Complete—30 Pages. Part I—General News Sheet—16 Pages

The Times

LOS ANGELES

MINIMUM TEMPERATURES: Boston, 38; New York, 44; Washington, 52; Pittsburgh, 32; Cincinnati, 40; Chicago, 28; Kansas City, 28; St. Paul, 14; Jacksonville, 28; Los Angeles, 44.

ANNUM, $9.00 | Per Month, 75 Cents. or 2 1-2 Cents a Copy. FRIDAY MORNING, MARCH 15, 1907. On All News Stands, Trains and Streets. | 5 CENTS

TERROR IN ZION.

Dowie's Anathema Is Feared.

Deposed Prophet Interred During Pickpocket Panic, as Plots Brew.

Terrible Blizzard Precedes Funeral—Death Sermon "Dogs of Hell."

Over Dozen of Voliva's Disciples Die—Two Yesterday in Great Agony.

[BY DIRECT WIRE TO THE TIMES.]

CHICAGO, March 14.—The funeral of John Alexander Dowie was held in Zion City today, and was quiet and unostentatious. A small portion of the magnificent choir that formerly officiated at the Tabernacle sang hymns.

The body was arrayed in the wonderful white robe which the deceased had worn since he assumed the title of "First Apostle of the Christian Catholic Church." The funeral oration was delivered by Attorney Barnes and the cortege was attended by hundreds of Zionists.

Chicago pickpockets, flocking to Zion in great numbers, caused a panic at the burial of Dowie by robbing mourners and fighting with the police.

A plot was also discovered to raid the tomb and decapitate Dowie to secure his brain.

A close guard will be maintained over the grave night and day.

Since Dowie's death, more than a dozen of Voliva's followers and the bitterest opponents of Dowie have died. Two of them died today in great agony, and telegrams from various points tell of remarkable mortality among the Zionites opposed to the dead leader.

ZION IS AWED.

This is having a profound effect at Zion and bears out the dying prophecy of the deposed leader.

All of last night a terrible blizzard raged in Zion, although there was no storm elsewhere in the vicinity.

Seventy-five families today made preparations to move away from the doomed city. They were sorely disappointed because Dowie did not rise from his coffin, but believe he will materialize elsewhere, more powerful than ever, and summon his scattered followers.

Six weeks before he died, John Alexander Dowie prepared his own funeral sermon.

The religious settlement is now torn asunder by religious factions. In an effort to bring the warring interests together Judge Barnes extolled the good qualities of the dead man.

The sermon prepared by Dowie was given out for publication. This sermon makes it plainly evident that Dowie did not forgive his enemies before he died, as he terms those who ousted him "Dogs of Hell."

HIS FUNERAL SERMON.

The sermon concludes as follows:

"I shall return and with ruthless hand shall I exterminate the vipers and dogs of hell that now hold the high places in Zion. They dreamed, and in the grossness of their dreams they thought they had prevailed over the First Apostle.

"And now, priests, and elders of Aaron, I shall return to strike ye down. I shall return in another form, brighter and more beautiful and ten thousand times more terrible, to cut ye off in the midst of your aims, and to win back Zion for the truth and for them that held to the word and did no evil."

STILL WITH 'EM.

"Zion, my Zion, city of my life's desire, I am with you still. Though the earthly body has departed, though the tenement of clay lies mute and motionless before you, the first apostle yet remains.

"The clinging flesh that hampered me so long is laid aside—the spirit is among you, people of Zion—the spirit of the First Apostle, stronger and more wonderful than ever.

"Earth and its cares, earth and its grossness, have been swept away. Through clear, brighter eyes, O people of Zion, I look upon you now, and when the hour of need shall call I shall come again. The years may come and go; the flock of Zion may forget the leader who gave his all for the city and its people, but when the time is foreordained I shall appear before you.

HE WILL RETURN.

"I shall return to make my Zion what I dreamed it should have been. I shall return to purify the city of the Lord and to make it white even as the snows of the mountains.

"Tremble, ye who have conspired to ruin Zion; tremble, ye whose machinations undid the work of the First Apostle, wrought so long and well.

"Tremble, ye who plied wrong on wrong and shame on shame till the frail body of the First Apostle broke beneath the strain. Today ye bow before my lifeless corpse and say, 'He is gone—we honor him in death and in our hearts we give rejoicing that he is gone and shall never hinder us again.'

"And ye think that John Alexander Dowie passed from ye even as the clods fall on the casket in the silent tomb. Ah, priests and elders of Zion, great is your mistake, and terrible. For I shall return full armed and panoplied in the golden mail of right.

MORE TREMBLING.

"I shall return and with ruthless hand shall I exterminate the vipers and the dogs of hell that hold the high places in the city of Zion.

"They dreamed. They thought they had broken his power, broken his spirit and shattered his feeble body, and when he died, they cried: 'Lo! The burden is lightened from our souls—he has gone—never again shall he raise hand or voice to stay us in our wickedness.'

"And now, priests and elders of Zion, I repeat, I shall return to strike ye down. I shall return in another form, brighter and more beautiful, and ten thousand times more terrible, to cut ye off in the midst of your sins and to win back Zion for the truth and for them that held to the word and did no evil."

GIRLS VOW TO STAY SINGLE.

FIFTEEN STUDENTS WILL PAY IF MARRIED.

Five Hundred Dollars Is Penalty Wisconsin University Women Agree to Forfeit If Cupid Succeeds in Roping Them in—Club Formed to Buy "Old Maid" Farm.

[BY DIRECT WIRE TO THE TIMES.]

MADISON (Wis.) March 14.—[Exclusive Dispatch.] Fifteen women students at Wisconsin University have formed a "Single Blessedness Club," the members of which are pledged to remain single during life, under penalty of $500 fine.

Miss Hedwig E. Federle of West End is president of the society. It is the ultimate object of the club to purchase a farm at one of the pleasure resorts of Wisconsin, and there to live in single bliss.

Branch organizations have been formed at Chicago and Northwestern universities, and a band of enthusiasts are now organizing similar clubs at California and Leland Stanford universities.

Fines ranging from 25 cents to $5 are imposed on members for receiving the attention of men during their college course.

When the farm is purchased, Miss Federle is to be the housekeeper. The aim of the club is to produce a new type of spinsterhood—a type that will produce smiles instead of scowls when the words "old maid" are spoken.

PROHIBIT STEER TYING.

PHOENIX (Ariz.) March 14.—The legislative Assembly today passed the Council bill, making steer-tying exhibitions misdemeanors, punishable by fine or imprisonment.

LAYS CLAIM TO GOLD OF ANCIENT FAMILY.

Aged New Yorker Paves Way to Win Wealth That Has Lain in London Vaults Two Centuries. Says He's Last of Fitzherberts.

[BY DIRECT WIRE TO THE TIMES.]

BROOKLYN (N. Y.) March 14.—[Exclusive Dispatch.] With $25,000,000 at stake, William Fitzherbert, 79 years old, of Washington avenue, near Ocean Boulevard, Parkville, a man with nine children and thirty-eight grandchildren, has employed counsel in an effort to prove that he is the last living descendant of the famous Fitzherbert family of Dublin, Ireland, and consequently the only heir to a fortune that has been lying for two centuries in the Royal Bank of England.

The history of the Fitzherbert family is dramatic in the extreme. The original Mrs. Fitzherbert, from whom the Parkville man is trying to prove descent was the famous morganatic wife of King George IV. of England.

At her death, about 200 years ago, her money, some millions, was deposited in the Coots Bank in London. The money has been lying in this bank, for two centuries, drawing compound interest all the time, until now it amounts to something in the neighborhood of $25,000,000.

The clew upon which counsel is working at present to establish the fact that the Parkville man is the one remaining heir to the Fitzherbert family lies in connection with the parish records of St. Michaels and St. John's Roman Catholic Church, Exchange street, Dublin.

Already word has been received from the present priest of that church stating that every effort is being made to trace back along the records to the christening of the Parkville man. It was at this church that the members of the Fitzherbert family have for years back been christened and upon the result of the investigation now being made will depend whether or not the Parkville claimant will take a trip to Dublin in the near future.

Fitzherbert is now attending the St. Rosa de Lima, Roman Catholic Church Parkville.

PRESIDENT PROPOSES FEDERAL FRANCHISE.

He Arranges Far-Reaching Programme to Show Railway Operators.

Cortelyou Pours Ninety-four Millions Into Circulation to Stem Slump of Stocks—No Failures Are Reported—Charge Is Made That Flurry Is Arranged to Discredit Administration—Confidence Is Returning.

TOPICAL POINTS OF STOCK FLURRY.

AT the end of forty-eight hours slump is checked.

President meets situation by flat-footed avowal for Federal franchises for interstate railroads.

Secretary of Treasury puts $94,000,000 in circulation.

Twenty-three leading stocks show shrinkage in quotations that approximate one billion.

Administration believes situation has been arranged by financiers to discredit President's policies.

Bankers are not alarmed at conditions at present.

No failures of leading houses are reported as result of drop in prices.

President is ready to meet railroad men if they call on him. Meantime, he is eagerly consulting Governors, Senators and Representatives.

BIG STICK STILL WORKING

[BY DIRECT WIRE TO THE TIMES.]

WASHINGTON, March 14.—[Exclusive Dispatch.] President Roosevelt will not only decline to mitigate the vigor with which the government is now enforcing the anti-trust laws and the new rate law against the railroads, but he will present to the railways the following programme:

To immediately begin a campaign in favor of legislation providing for a Federal franchise law.

To arrange for the issuance of licenses to corporations.

To squeeze the water out of stocks.

This is what will be told the four railroad presidents when they have their conference, and make their appeal for relief from the raids of State Legislatures; for a letting-down in the enforcement of the anti-trust laws; for a statement from the President which will restore public confidence in railroad investments and enable the roads to secure capital on which to increase their facilities.

The President has invited Gov. Dineen of Illinois and Atty.-Gen. Stead of that State to come Washington and have a conference on the railroad question. The President will, from time to time, invite other Governors, Senators, Representatives and railroad officials, for the purpose of sounding public opinion on the question of giving more power to the Federal government in the control of railroads.

SEEKS VIEW OF PUBLIC.

If the President finds that the public is with him on these questions, he will urge the enactment of additional legislation at the next session of Congress.

It is not known at the White House when the railroad magnates will arrive, but the President will be ready to meet them when they reach Washington. He will not lose any sleep if they do not come. He was requested to see them, and consented to do so. If they do not come the President will not send them invitations, as they are expected to take the initiative.

Railroad officials throughout the country are bringing pressure to bear on the Interstate Commerce Commissioners and urge them to endeavor to induce the President to issue some statement which will have the effect of restoring public confidence in railroad securities and putting a stop to hostile legislation by the States.

BIGGS FEDERAL CONTROL.

A. B. Stickney president of the Chicago Great Western road, talked with the President today. Stickney reiterated to the President the views he has expressed for publication recently—to the effect that the control of railroads should be placed wholly in the hands of the Federal government and the States deprived of the power of enacting all sorts of laws. Stickney is putting his views into effect by resisting a decision of the State authorities of Minnesota on the ground that the State cannot interfere in the business of the road.

He has taken the case before the Federal courts and expects to have it carried to the United States Supreme Court. He expresses the opinion that the highest court of the land will put an entirely new phase on the railroad situation so far as State control is concerned.

FAVORS CENTRALIZATION.

Stickney has long been a supporter o fthe railroad views of the President, and believes that the Federal government should be given the greatest latitude in its control of these powerful corporations.

Gov. Dineen has been conducting a fight for better railroad laws in his State, and has fully informed himself as to the needs of supervision and regulation by the States as well as by the Federal government.

The President will agree with the railroad presidents that more centralization of the government power over carriers is desirable, and they will agree that the Federal government is the place where that power ought to be lodged. He will doubtless admit that the activities of State Legislatures this winter in multiplying regulations have been unfortunate, tending to embarrass and complicate the efforts at solution of the general problem.

John D. Crimmins, a well-known financier of New York, had a conference with the President in which the financial situation was considered. Mr. Crimmins is especially interested in street railway companies of New York. The stocks of these have suffered much in the last few months by reason of hostile legislation in the New York Legislature.

SAY SLUMP IS DASTARD PLOT.

ADMINISTRATION THINKS FLURRY IS OBJECT LESSON.

Generous Aid Given Financial Interests Is Not to Be Regarded as Precedent as Officials Say Every Future Emergency Will Be Met on Its Own Merits.

[BY DIRECT WIRE TO THE TIMES.]

WASHINGTON, March 14.—[Exclusive Dispatch.] In administration circles it is believed the panic in the stock market was planned as an attack upon the President's policies and it was to prevent the success of that attack that the President decided upon the course to be pursued. To have permitted the panic to continue without at least an attempt to stop it might have led to general business disturbance and positive calamity to the country.

That the Wall-street plotters were planning just such a development with the intention of blaming the entire disaster upon the President and thus bring about a reaction of public sentiment the President is convinced and he therefore felt impelled to take a stand that would prevent the creation of so injurious an impression.

The action taken is not to be regarded as the establishment of a precedent. It was announced officially that in hastening to the support of the market the administration is dealing with the present situation alone. Other emergencies will be dealt with as they arise and should it develop that the stock jugglers are trying to take advantage of the government as well as of the public, the Treasury vaults will be closed, no matter what the consequences to Wall street may be.

RESTORE TONE OF EXCHANGE.

TREASURY PUTS NINETY-FOUR MILLIONS AFLOAT.

Secretary Cortelyou Throws His Influence in Favor of Stability by Depositing Customs Receipts in Banks, Anticipating Interest on Bonds and Deferring Collections.

[BY DIRECT WIRE TO THE TIMES.]

WASHINGTON, March 14.—[Exclusive Dispatch.] Secretary of the Treasury Cortelyou today went to the relief of Wall street and the money market by taking action which will put about $74,000,000 in circulation, and this, with the $20,000,000 which Secretary Cortelyou yesterday decided not to withdraw from circulation, makes approximately $94,000,000 of government funds which will be used to relieve the financial stringency and stop the incipient panic. This action is believed to be the result of the visit of James Speyer, the New York banker, yesterday, when the situation in the street was explained.

After the stock market closed, Secretary Cortelyou issued an official statement, which shows that national banks will be allowed further time in which to retire circulation issued under the terms of the circular of the Treasury Department of October 22, last. It was originally intended to retire this circulation during March and October, 1907. This action will relieve the stringency to the extent of $13,000,000.

CUSTOMS RECEIPTS TO HELP.

Secretary Cortelyou today directed the collectors of customs to deposit their receipts in national depositories. The receipts amount to approximately $2,000,000 a day, and in ten days $20,000,000 will be placed in the banks to help relieve the situation. This plan will be continued indefinitely, and will give much relief to the market.

Secretary Cortelyou also gave no-

(Continued on Fifteenth Page.)

LOS ANGELES GETS CLERKS.

Postmaster Here Will Receive Ten More, and Other Officers Will Get Proportionate Assistance.

[BY DIRECT WIRE TO THE TIMES.]

WASHINGTON (D. C.) March 14.—[Exclusive Dispatch.] The postmaster at Los Angeles is to receive ten additional clerks in order to conduct the business of his office.

These employés are to receive a salary of $900 per annum, and are to be employed at once, according to a provision in the last Postoffice Appropriation Bill, making emergency appropriations for the assistance of the various postoffices throughout the country, whose postal business warrants the increase, and whose clerks have been working overtime.

In addition to the Los Angeles office, the following increases are made for California: Berkeley, 3; Long Beach, 1; Oakland, 5; Pasadena, 3; Sacramento, 2; San José, 1.

The postoffices at Crockett, Emeryville and South San Francisco have been raised to the Presidential class.

PLAN RAID ON FINNY SWARM.

GAME LAW'S LID LIFTS AND FISHERS ARE READY.

Will Pounce on Monster Jam of Truckee River Trout and Bring Tons of the Speckled Beauties to Tickle the Palates of Waiting Restaurant Patrons.

[BY DIRECT WIRE TO THE TIMES.]

RENO, March 14.—[Exclusive Dispatch.] The fish season opens tonight at 12 o'clock, and from general indications there will be more than two tons of the speckled beauties of the Truckee in the city for sale tomorrow morning when the cafés and restaurants open.

More than one hundred fishermen who fish for the market left the city this afternoon for the Derby dam, where there are thousands of Truckee River trout jammed in a monster school below the big cement dam, and they can scoop them out with nets.

The fish are unable to come further up the river, as the government, in building its huge dam, failed to provide it with proper fishways, although they are provided for by law, and the fish trapped below it are waiting to be slaughtered.

DISCUSS VISIT TO WASHINGTON.

MAGNATES ARE UNSETTLED AS TO THEIR POLICIES.

Four Great Railroad Chiefs Have Not Yet Met—Definite Plans for Conference With President Are Not Adopted, Nor Is Visit to White House Sure.

[BY THE ASSOCIATED PRESS—P.M.]

NEW YORK, March 14.—It was stated in New York Railroad circles tonight that the presidents of several trunk line roads probably will decide tomorrow upon their plans for a trip to Washington, to consider the situation with the President.

President McCrea of the Pennsylvania and President Mellen of the New York, New Haven and Hartford, were in New York today, but returned to their homes. President Hughitt of the Northwestern is in Chicago, but is expected to leave for New York some time tomorrow. President Newman of the New York Central has not yet gone to Washington.

It is thought there will be an interchange of communications between the presidents relative to the trip, and though it was not decided upon positively, probably they would see the President.

The President, it was said, has not sent formal invitation, but leaves it with the magnates to decide whether they will follow Morgan's plan.

SETTLE BIG FIRE LOSSES.

Traders' Insurance Company Adjusts More Than Thousand Claims from Catastrophe.

[BY THE ASSOCIATED PRESS—P.M.]

CHICAGO, March 14.—In a report filed today in the Circuit Court by the State Bank of Chicago, as receiver for the Traders' Insurance Company, it is shown that claims resulting from the San Farncisco earthquake and fire aggregating $2,060,728 have been adjusted for $2,765,523. The claims adjusted number 1247. There are still outstanding about 156 others. The largest adjustment was on a policy for $36,000, held by George Troy, No. 1076 Bush street. On this $33,797 was allowed. The court is asked to sanction the adjustments and to allow thirty days for applications by the remaining claimants for a settlement.

The State Bank was appointed a receiver for the insurance company last summer following the earthquake.

FRENCH HAVE NEW MISHAP.

[BY THE ASSOCIATED PRESS—P.M.]

BREST, March 14.—There was another accident to a French warship off this port today. During torpedo exercises the coast defense ship Fulminant was struck and seriously damaged on the water line by a torpedo. Collision mats were at once applied in the vessel's side, and she was towed into port in a sinking condition.

VALLEY IS FLOODED.

Water Wall Sweeps Three States.

Many Lives Lost, Thousands Rendered Homeless by Flood.

Industrial Plants Shut Down and Damage Runs Up Into Millions.

Thirty-Mile Ice Gorge Breaks and Drives Down Upon Pittsburgh.

[BY DIRECT WIRE TO THE TIMES.]

PITTSBURGH, March 13.—[Exclusive Dispatch.] Serious flood conditions prevail tonight in Pennsylvania, West Virginia and Eastern Ohio. Dispatches from all over the stricken section tell of swollen streams and of death, damage and privation, as a result of the flood. Fourteen deaths are reported from the region around Pittsburgh, and three fatalities have occurred at Zanesville, O.

Over 100,000 men near here have been thrown out of work and are idle, as a result of the rising wall of water and thousands of families have been rendered homeless and forced to flee to the uplands.

The damage near Pittsburgh is estimated at over $10,000,000, and at Springfield, O., the loss is believed to be more than $500,000.

At Connellsville, W. Va., the damage to the coke region is estimated at $2,000,000, and over 100,000 persons in that district are temporarily out of employment.

The Westinghouse works, employing 30,000 hands, are shut down, and the damage to machinery is estimated at $30,000. All the mines along the Monongahela River are flooded. The [illegible] and fully 50,000 men are idle.

Hundreds of stores and business houses in the downtown section are partly submerged and have closed their doors. The flood directly affects over 2500 people in the city.

The situation in Pittsburgh and vicinity is serious. The flood is the worst the city has ever known. The whole downtown district is under water, business is practically stopped, all the industrial plants along the river are closed, and traffic between Pittsburgh and Allegheny and on all the local railroads is at a standstill.

Hundreds of people are marooned in Pittsburgh. Restaurants and hotels have been besieged by persons unable to reach their homes.

Telegraph and telephone service is crippled. Men are pumping water from the dynamo-room of the Western Union Telegraph Company in the center of the business section.

SUBURBS SUFFER.

In the suburbs of Aspinwall, Sharpsburg, Aetna and Millvale, over 500 families are living in the second stories of their homes. Many houses have been undermined, foundations weakened and are in danger of collapsing. The greater portion of Monongahela, Pa., is under water.

Late this afternoon the thirty-mile ice gorge broke, and is now moving toward the city. The immense gorge in the Clarion River has also started down stream.

The deaths attributed to the flood include the three trainmen who lost their lives by the collapse of the Harmersville bridge yesterday and two men drowned last night when the towboat Cruiser capsized in the Ohio River.

The other fatalities reported are:

LLOYD WEYLAND, aged 30.

WILLIAM E. BEERS, 40 years, drowned in Laurel Hill Creek, near Somerset.

GEORGE JOHNSON, aged 5 years, drowned at Millvale.

ANNIE SHUTTI, aged 7, drowned in Blue Baker Creek, near Hastings.

Already the loss from the closing of mills and manufacturing plants and damage to property is estimated at over a million dollars.

The flood has reached Penn avenue and Sixth street in this city and all the Point district was inundated. The lowlands of Allegheny were caught unawares. The greatest excitement prevails and scores of people were taken from their homes in skiffs.

Duquesne Way, Pennsylvania avenue and Liberty street, running parallel with the Allegheny River, are submerged to a depth of many feet. Hundreds of business houses located in this district are flooded. In a number of instances the water is up to the second floor.

The Gaiety, Belasco, Alvin and Bijou theaters are surrounded with water and will be unable to open for several days.

The guests of the Colonial, Lincoln and Anderson hotels are either marooned or compelled to use skiffs to and from the buildings.

Trolley service between Pittsburgh and Allegheny was suspended early today and tonight at the Pennsylvania depot are thousands of excited people trying to board trains for Allegheny and other suburbs.

Trolley, elevated and telephone service is demoralized in different sections. Every tributary along the upper

(Continued on Seventh Page.)

FIRST STATE EXPERT SAYS THAW WAS SANE.

Abe Hummel Tricks Delmas and Answers on Important Point Before Objection Can Be Raised—Is Scornfully Scored By Defense.

[BY THE ASSOCIATED PRESS—P.M.]

NEW YORK, March 14.—Answering the same hypothetical question in response to which the alienist of the defense declared Harry K. Thaw was suffering from an unsound mind and did not know the nature or quality of his act when he shot and killed Stanford White, Dr. Austin Flint, the first expert called today by Dist.-Atty. Jerome, in rebuttal, declared it to be his opinion that Thaw positively did know the nature and quality of his act, and knew that the act was wrong.

When court adjourned Delmas had not begun his cross-examination of Dr. Flint who is the first of six alienists to be called by Jerome.

After receiving Dr. Flint's answer to Delmas's hypothetical question Jerome had read to the witness the prosecution's hypothetical question which contained some 15,000 words and which required one hour and eighteen minutes in its reading.

Dr. Flint again said, without qualification, that Thaw knew his act was wrong and is therefore liable for the murder in the first degree under the statutes of the State of New York.

Delmas indicated that he would cross-examine each expert searchingly. Jerome's sanguine prophecy that the taking of testimony would be concluded by tomorrow has been abandoned and those concerned in the case again look to April 1 as the earliest moment of closing the trial.

After Abraham Hummel had been called to the stand at the opening of the trial, Delmas began his argument in reply to Dist.-Atty. Jerome as to the admissibility of the evidence Hummel has to offer regarding the affidavit Evelyn Nesbit is said to have made in his office.

The District Attorney claimed that this evidence, if allowed, would tend to show that Evelyn Nesbit may not have told the defendant the story which is said to have made him insane.

Dr. Allan McLane Hamilton, the alienist who was employed by Thaw soon after the tragedy, but who now has become a witness for the State, was in court today along with the other experts for the prosecution. Jerome may call eight experts in all.

In beginning his argument, Delmas touched first upon the point of the professional relations existing between Evelyn Nesbit and Hummel at the time the affidavit was made.

Hummel denied yesterday that he was acting for the girl, saying he was employed by Stanford White, and that no legal action was contemplated in behalf of Miss Nesbit.

"We'll still contend," said Delmas, "that this witness was acting in the capacity of attorney for this girl. It is not for him by his word to deny that such a relation existed. However, we will reserve that objection."

Delmas then turned to the question of the admissibility of evidence contradicting the statements of a witness made out of court.

DELMAS LOOKS 'EM UP.

Delmas referred to certain authorities cited by Dist.-Atty. Jerome yesterday in support of the admissibility of such testimony, and said he was amazed to find that one of the decisions mentioned "states exactly the reverse of what the learned District Attorney announced."

Much of what the District Attorney said yesterday, Delmas declared, was objectionable, "but I allowed him to talk of much that is not in the evidence and that might have been objected to, because I was willing to trust to the fair-mindedness of the justice, which is my only protection. Delmas took the question which Jerome asked Hummel, and said it was objected to clause by clause, and explained where each one was objectionable. The question called for a reply from Hummel as to what Miss Nesbit told him in his office, as to whether she told him Thaw had stripped and beaten her, and that the charges against White as to her ruin were not true.

Delmas closed his argument by asking that the court rule out Hummel's testimony as improper and having no bearing on the case.

Jerome answered Delmas briefly, claiming that as Mrs. Thaw's statements on the stand had been direct and positive, he must be allowed to controvert them.

After the arguments were concluded, Justice Fitzgerald said:

"The cases cited are not proper authority on the question under consideration. The objection must be sustained."

This ruling seemed to bear on all of Hummel's testimony, but Jerome proceeded to question him and soon there was a dramatic clash with Delmas.

"At the interview in your office," asked Jerome, "did Evelyn Nesbit, prior to your dictating anything, tell you that she had told Thaw that it was not true that Stanford White had drugged and ravished her?"

Delmas was on his feet to object, but before he could do so, Hummel said in a loud voice:

"She certainly did."

HUMMEL "ROASTED."

Delmas looked at the witness, and with scorn in his voice, said:

"And you call yourself a lawyer?"

Jerome asked Delmas to address his remarks to the court. He further said he understood Delmas to have said he would not object to an answer to such a question as was asked the witness. The assistant, Garvan, had told him Delmas had made such a statement while he (Jerome) was out of the room.

"I made no such statement," declared Delmas. "I specifically reserve the right to object to any questions put to the witness."

Delmas turned to Hummel and said: "You heard me reserve that right?"

"I did."

"And the learned Assistant District Attorney heard me," asked Delmas, turning to Garvan.

"If the learned counsel from the Pacific Slope will address himself to the court we will make better progress," said Jerome. He also added that if the prefix "learned" were left out it would tend to shorten the record.

"If the irritable District Attorney prefers, I will refrain from ascribing to him the qualities he so scornfully rejects," said Delmas.

Delmas first moved that Jerome's question and Hummel's answer be stricken from the record, and Justice Fitzgerald seemed about to order that done, when Delmas again rose and said:

"Through the extraordinary conduct of the District Attorney this question and answer are in the record. Let them stand. I waive my right."

Jerome wanted to know if the motion to strike out was withdrawn.

"The answer is already with the jury, why should it be stricken out? I withdraw the motion," said Delmas.

"Did Evelyn Nesbit say to you that Thaw had prepared documents charging Stanford White with having drugged her when she was 15, and insisted upon her signing them, but that she told Thaw she would not because the statement was not true?" asked Jerome.

DELMAS AGAIN OBJECTS.

Delmas objected upon the ground that the question was a repetition of the one already ruled out by the court.

Jerome read from the record the statement Mrs. Thaw made on cross-examination which he sought to rebutt. Delmas renewed his objection, and said it was based largely upon the ground of "manifest misconduct" on the part of the District Attorney.

Justice Fitzgerald said that the question ruled out included portions of the present question.

Jerome cited additional decisions to uphold his view.

Delmas claimed that the affidavit that Evelyn Nesbit had refused to sign documents for Harry Thaw was not evidence that she had not made the statements to him. He also objected to the question put to Hummel upon the ground that he was acting as Miss Nesbit's attorney.

In answer to one of the questions put to him yesterday, Hummel said Evelyn had called upon him in his professional capacity. He declared immediately afterward, however, that in drawing up the affidavit he was acting for White.

Jerome declared that young Mrs. Thaw herself had waived the right of personal privilege as between herself and Hummel by stating upon the stand her version of the interview with the lawyer.

"The learned District Attorney knows," interrupted Delmas, "that Mrs. Thaw was not at that time stating any historical fact, but was testifying merely as to what she had told her husband."

"There is no evidence here," said Jerome, "that Hummel ever was attorney for Miss Nesbit. On the other hand, we have the oath of the witness that he was not so acting."

"He has answered both ways, according to the record," said Justice Fitzgerald.

Delmas said: "Stanford White told Evelyn Nesbit he was taking her to see Hummel in order that Hummel might protect her from Harry Thaw. Protect her how? As a man or as a lawyer?"

Delmas asked leave to put Mrs. Evelyn Thaw upon the stand to testify that Hummel acted as her attorney.

Jerome demurred to this at first, and then said he would not object if the witness was called to the stand before recess and cautioned not to discuss her testimony with any one.

"Do I understand the District Attorney to imply," said Delmas, "that there is anything improper in counsel conferring with a witness?"

Justice Fitzgerald was about to order the recess, when Jerome interrupted to say all of the experts engaged by the State were in court today, and he would like to have consent to excuse Hummel and postpone hearing Mrs. Thaw until the experts had testified.

Delmas consented, and a recess was ordered until 2 o'clock p.m.

AFTERNOON SESSION.

When court convened in the afternoon Jerome called upon six of his experts to be sworn. They were Drs. Flint, Hirsch, Diefendorf, Mabon, Pritchard and Ferris. After all had taken the oath, Jerome directed Dr. Flint to take the stand.

Jerome said he intended to qualify each witness as to his ability to answer the question, and would then line up the six alienists and read the hypothetical question to all at once.

Delmas said he was given the question only this morning, and had not had time to go into it. He was not prepared to plunge into cross-examination at this time.

Jerome said that he would insist that each witness be cross-examined before the next be called.

Delmas said he would refuse to go into any stipulation whatever in regard to the examination of the witnesses.

Jerome then said he would have to read the question to each witness separately. First, however, Jerome said he would read the question asked by the experts for the defense by Delmas and call for an opinion from his alienist on the stand.

Dr. Flint stated his qualifications, as an expert who had for twenty-five years made a specialty of mental diseases and had many times testified as an expert.

Jerome then began to read to the witness the hypothetical question.

When he had concluded reading the Delmas question to Dr. Flint, Dist-Atty. Jerome said:

"Assuming all these facts to be true, did the man who shot and killed another know the nature and quality of the act and know that the act was wrong?"

Jerome put his question in the form of the statute which defines the character of insanity which excuses crime.

"In my opinion," replied Dr. Flint, "he knew the nature and quality of his act and knew that the act was wrong."

Jerome now said his own hypothetical question would be read to the witness. He asked all the other experts to listen closely, evidently in the hope that when the time comes Delmas will not insist upon the question being reread to each witness. The District-Attorney called upon his assistant, Garvin, to read the question, and when Garvin began Jerome left the room. Thaw's counsel, with copies of the question in their hands, followed the reading closely.

QUESTION A LONG ONE.

The hypothetical question covers practically all of the evidence in the case. It contained about 15,000 words. Throughout the question Thaw was referred to as "H. K. T." and Evelyn Nesbit as "E. N."

The question covered the entire life of Thaw as it has been testified to by various witnesses. It told of Thaw's various diseases as a child, of measles, mumps, whooping cough and St. Vitus dance. In 1901 Thaw met Evelyn Nesbit, then a chorus girl. Soon after he sent her a $50 bill in a bouquet, which she returned to him. He saw her at various times and finally in March, 1903, he sent the girl, with her mother, to Europe, where he joined them. In June, in Paris, he proposed marriage to her, but she refused him.

Practically, in her own words, the question detailed her story of what happened in the Twenty-fourth-street studio on the night which she claimed Stanford White betrayed her. The effect of this story on Thaw was detailed at length, as was the trip which Thaw and Evelyn Nesbit, traveling as man and wife, made in Europe. The story of the subsequent relations of the two was then gone into, including the second European trip, the marriage and other events leading up to the night of June 25, when Stanford White was shot by Thaw on the roof garden.

Several thousand words were required to give the substance of James Clinch Smith's testimony regarding Thaw's actions on the roof garden before the shooting, this being the testimony on which the District Attorney principally relies to show that Thaw was not insane when he did the shooting. Then came a long description of the actual shooting, Thaw's letter, the will and codicil and the letter to Anthony Comstock, all of which are in evidence, were then referred to as were the conversation between Thaw and his wife, in which he told her of other girls whom he said had suffered at White's hands.

The testimony of the elder Mrs. Thaw, regarding her son's conduct when he returned home from Europe in 1903, which she described as unusual and unnatural, was given. Then at much length the conversations in the Tombs between Thaw and the alienists were related. No feature of the case that could possibly throw light on Thaw's mental condition was overlooked in the question.

It required just forty minutes for Garvan to read one-half of the question. Then, at 3:27 o'clock p.m., the regular afternoon recess was taken, Garvan resuming his task when court reconvened at 3:48 o'clock.

When Garvan read that portion of the hypothetical question, quoting Dr. Evans, the defense's principal alienist, who testified that during one of his first visits at the Tombs Thaw had said to him that his eyes were better than Dr. Allen McLain Hamilton's eyes, Thaw, he said, looked like those of an insane man. When the words were read Thaw, who was following the question from a printed copy, looked across the courtroom at Dr. Hamilton and they smiled and nodded to each other.

Garvan finished reading the hypothetical question at 4:26 o'clock, the actual reading having occupied one hour and eighteen minutes.

In answer to Jerome's hypothetical question, Dr. Flint said that in his opinion when Thaw shot White he knew the nature and quality of his act and knew that the act was wrong. After the one question had been asked Jerome turned the witness over to Delmas for cross-examination. Delmas was not ready to cross-examine and court adjourned until tomorrow.

RANGE WAR RAGES.

Wyoming Cattlemen Threaten Sheep Herders With Death Unless They Flee Country.

[BY THE ASSOCIATED PRESS—A.M.]

SHERIDAN (Wyo.) March 14.—The situation between the cattlemen and sheepmen has reached a crucial point, and notices have been posted at all sheep camps in Northern Wyoming, warning the herders to take their flocks and get out of the country on pain of death to both herders and sheep. These notices were posted at camps and crossroads.

The movement is so widespread that the notices appeared the same night at points 200 miles from each other. They cover the entire grazing country of Northern Wyoming. The sheepmen say the notices came from the cattlemen, who want to drive the flocks out of the country.

The sheepmen are armed and will resist any attempt to make them leave the country. A meeting of flock masters has been called to take measures to protect the flocks.

REBATE JURY DISAGREES.

Delaware and Lackawanna Escapes Penalty of Aiding Sugar Trust by Cut Rates.

[BY THE ASSOCIATED PRESS—P.M.]

NEW YORK, March 14.—After a half day's consideration of the evidence the jury in the criminal branch of the Circuit Court reported today that it could not agree on a verdict in the Delaware, Lackawanna and Western rebating cases. Judge Holt immediately discharged the jury.

The railroad was charged with giving rebates to the so-called "sugar trust" through payments of lighterage charges to Lowell M. Palmer, owner of Palmer's docks, and traffic manager of the sugar company.

ENGLAND EYES PERSIA.

LONDON, March 15.—"Owing to the unsettled condition of Persia," cables the correspondent at Bombay, of the Daily Mail, "the government of India is negotiating with the British legation at Teheran regarding the protection of British consulates. Troops will be ready for dispatch, but it has been decided to await developments before taking steps in this direction, as a premature announcement would precipitate matters by inflaming the populace and involve the Persian government in undesirable difficulties."

MOB LYNCHES NEGROES.

NEW ORLEANS, March 15.—A special to the Picayune from Monroe, La., says Flint Williams and Henry Gardner, two young negroes, were taken from the City Jail about 1 o'clock and hung in the Courthouse square by a party of about fifty men.

Gardner confessed to having entered the room of Miss Jessie Bumpus about 3 o'clock yesterday morning. The whole affair was planned after the capture and confession of the negroes, and was carried out without a hitch.

LIFE SAVER DIES ON DUTY.

NEW YORK, March 14.—One life was lost today as a result of the stranding of the cargo steamer Gowanburn off Great South Beach, Long Island, yesterday. Life saving crews have been standing by since the vessel went ashore and today attempted to put a working crew on her decks. As the lifeboat approached in a heavy sea the long steering sweep snapped and Edward Johnson, the helmsman, was swept overboard and lost. There was little change in the vessel's position tonight.

TO INVESTIGATE ISTHMUS.

ROME, March 14.—The government has decided to send a special commissioner to the Isthmus of Panama to study the conditions of the Italians employed on the canal. Reports have been received here that the circumstances of these laborers are most distressing.

CURZON BEATS ROSEBERY.

LONDON, March 14.—Lord Curzon of Kedeston, ex-Viceroy of India, was elected chancellor of Oxford University today by 1111 votes, against 430 cast for Lord Rosebery. Hitherto, in the history of the university, chancellors had always been chosen without a contest.

CHINESE MISSION IS DESTROYED.

SHANGHAI, March 14.—It is reported from Chinese sources that a Wesleyan mission has been destroyed near Ningpo and that three missionaries were killed. The report is not confirmed from foreign sources.

Job Printers and Publishers.

Linotype machine composition, any face or measure, is supplied by The Times' Linotype School at reduced prices. For rates Telephone The Times, or apply at the school, corner San Fernando and College streets. Operation and care of machines taught in three months' course.

PITH OF NEWS FROM THE MIDDLE WEST.

[BY DIRECT WIRE TO THE TIMES.]

CHICAGO, March 14.—[Exclusive Dispatch.] Chicago was in the favored weather class today. It rained just a little in the morning about .3 of an inch. The wind was twenty-eight miles an hour from the northwest, and the sun was in evidence most of the day. The country generally had a good day except for some snow in the Northwest and rains in the South. Maximum temperature was 42 deg., minimum 28 deg. Middle West temperatures:

	Max.	Min.
Alpena	36	24
Bismarck	36	12
Cairo	42	40
Cheyenne	42	22
Cleveland	32	32
Concordia	56	24
Davenport	42	28
Denver	50	20
Des Moines	41	14
Detroit	34	30
Devil's Lake	24	2
Dodge City	60	18
Dubuque	42	24
Duluth	34	8
Escanaba	36	14
Grand Rapids	34	24
Green Bay	36	20
Helena	46	20
Huron	50	20
Indianapolis	38	24
Kansas City	50	28
Marquette	36	12
Memphis	66	44
Milwaukee	38	22
North Platte	52	18
Omaha	48	20
Rapid City	50	20
St. Louis	48	34
St. Paul	40	14
Sault Ste. Marie	34	14
Springfield, Ill	40	32
Springfield, Mo.	48	28
Wichita	52	26

THEATERS IN TROUBLE.

Managers of all the Chicago theaters will be made to answer to the public for alleged extortion to which theater patrons have been subjected by scalpers said to be working under agreements with the managers who dole out to them the choicest seats which are sold at premiums in the hotel lobbies.

"All managers, ticket sellers or other persons who in any way, either by selling or offering to sell or aiding in the sale of tickets in an unlawful way, will be prosecuted," said Master in Chancery O'Donnell, acting for the Anti-theater Ticket Scalping Association, to day.

ODD SUIT IS FILED.

[BY DIRECT WIRE TO THE TIMES.]

BLOOMINGTON (Ill.) March 14.—[Exclusive Dispatch.] An unusual civil suit was filed today by William T. Richer, administrator of the estate of Charles Kennedy and wife, who were two of the four victims of murderer Thomas Baldwin. The action is against Baldwin, asking for $2500 for damages to the Kennedy estate.

WANT BUSCH TRIED.

[BY DIRECT WIRE TO THE TIMES.]

JEFFERSON CITY (Mo.) March 14.—[Exclusive Dispatch.] The House today, by resolution, called upon Atty.-Gen. Hadley for his reason for not proceeding against the Anheuser-Busch Brewing Association of St. Louis to revoke its charter for having contributed money to the Republican campaign fund of 1904.

DEAF MUTE DIES.

[BY DIRECT WIRE TO THE TIMES.]

JACKSONVILLE (Ill.) March 14.—[Exclusive Dispatch.] Emma Kubleck, a student at the Illinois State School for the Blind, died of pneumonia last night. She was known as a second Helen Keller. She had appeared before many meetings of educational associations. She had been deaf, dumb and blind since her birth.

No external application is equal to Chamberlain's Pain Balm for sore muscles or swollen joints.—[Adv.

MENTHOL Cough Syrup, best for irritating throat coughs. All Sun Drug Stores.

A REALLY interesting and informative article about the life of St. Patrick, will appear in The Times Magazine the coming Sunday.

Superb Routes o Travel.

YOU WILL SURELY ENJOY—
A Delightful Sunday in the Enchanted Valley
IF YOU TAKE THE
Orange Grove Trip via the Salt Lake Route
To Riverside, San Bernardino and Redlands
The weather is right, and the snow-capped mountains in contrast with the verdant valley, luxuriant in the green and gold of orange groves, the flowers and blossoming trees, form a beautiful picture.
SUNDAY TRAIN LEAVES FIRST ST. STATION, SALT LAKE ROUTE, AT 8:20 A.M. AND RETURNS AT 6:30 P.M.
AN ALL-DAY TRIP FOR $1.75 TO SAN BERNARDINO AND RETURN
Full particulars and an orange await your call at 601 S. SPRING ST. or STATION.

OCEAN EXCURSION—
Marine Gardens at Catalina
Sunday, March 17, 1907
STEAMER "CITY OF LONG BEACH" LEAVES LONG BEACH 10 A. M. TAKE PACIFIC ELECTRIC CAR, CORNER MAIN AND SIXTH STS., NOT LATER THAN 9 A. M. AT CATALINA ISLAND, AVALON BAY. PASSENGERS WILL BE TRANSFERRED TO THE GLASS BOTTOM BOAT "EMPRESS" FOR A SAIL OF ONE HOUR AND A HALF OVER THE MARINE GARDENS, RETURNING ABOUT 5 P. M.
LOS ANGELES TO OCEAN TRIP, INCLUDING MARINE GARDENS AND RETURN, $2.00. GET TICKETS AT H. B. RICE CO., STEAMSHIP AGENTS, 6TH AND MAIN STS., OPEN SATURDAY EVENING. GET YOUR TICKETS EARLY. SALES LIMITED.

VENICE AMUSEMENT PARK—
CIRCUS GOOD OLD-TIME ONE-RING CIRCUS
Saturday afternoon, 2 p.m. Sunday afternoon there will be two Matinees, commencing at 1:30 p.m. and 3:30 p.m.; evening at 8 p.m.
SPECIAL ST. PATRICK'S DAY PROGRAMME
ADMISSION REMAINS THE SAME, 10 AND 25 CENTS.
St. Patrick's Day Souvenirs for Everybody
See the great SELLS-FLOTO MENAGERIE in winter quarters.
TAKE CARS AT FOURTH AND HILL STREET STATION.
LOS ANGELES-PACIFIC R.R.

SPECIAL—
Concert at Long Beach
Friday Evening, March 15
The ROYAL ITALIAN BAND, assisted by THE PHILHARMONIC SOCIETY OF LONG BEACH and the ARION MAENNERCHOR CLUB OF LOS ANGELES.
Plenty of Cars from Sixth and Main Streets
The Pacific Electric Railway

"KEY ROUTES"—
Personally Conducted Sight-Seeing Trips
MT. LOWE—Parlor car leaves at 9:30 a.m. daily. $2.00.
MISSION AND ORANGE GROVES—Car leaves at 9:40 a.m. daily. $1.00.
THE SURF CAR LEAVES at 10:15 a.m. daily. $1.00.
SEEING LOS ANGELES—Car 10:00 a.m. except Sunday, 7:00 p.m. daily.
Only seating capacity of cars sold.
PACIFIC TOURS CO. 102, main entrance, Pacific Electric Railway Depot, sixth and Main Sts., and Angelus Hotel. No. 2 North Fair Oaks Ave., Pasadena.

SAILING FOR SAN FRANCISCO, SEATTLE—
And all points in the Northwest. Large, elegant steamers.
Santa Rosa and State of California
Leave Los Angeles 10 a.m. Wednesdays and Sundays.
For SAN DIEGO Leaves Redondo 9:30 a.m. Tuesday and Saturday. RATES ALWAYS THE LOWEST AND INCLUDE BERTH AND MEALS. For full particulars call or address City Ticket Office, 232 South Spring St. Both phones 41. H. BRANDT, D. P. A. C. D. DUNANN, G. F. A., San Francisco.

SPRING TOUR—
Honolulu, Japan, China, Philippines
Leaving Los Angeles April 22. Every necessary expense included in price of ticket. Send for itinerary.
European Steamship and Railroad Tickets
Tours arranged for independent travelers to EUROPE, ASIA or AROUND THE WORLD. We are agents for principal lines. THE MILNE TOURS COMPANY, 606 South Spring St. Phone, Home E1262.

THE NORTH PACIFIC STEAMSHIP CO.—
Will dispatch their elegant favorite Steamship ROANOKE from San Pedro for Portland, Oregon calling at San Francisco, Eureka and Astoria, on Wednesday, March 20th, at 7 o'clock p.m. Special accommodations, rates and privileges for Mid-Winter Excursions. Particulars at General Offices, 253 So. Spring St., Postal Telegraph Bldg. Phones Home A 5480, Sunset Main 1153.

OCEANIC STEAMSHIP CO.—
HONOLULU, S.S. ALAMEDA, MAR. 22; TAHITI, S.S. MARIPOSA, APRIL 19. TICKETS AND INFORMATION AT 334 SOUTH SPRING STREET. PHONES—HOME 6789; MAIN 3017. F. M. JENIFER, AGENT.

Theaters—Amusements—Enterta

THE AUDITORIUM— "THEATER BEAUTIFUL." SEASON OF GRAND OPERA.
San Carlo Grand Opera
100 ARTISTS. HENRY RUSSELL, DIRECTOR.
TONIGHT—DOUBLE BILL
Two Acts "DON PASQUALE," with
And "I PAGLIACCI"
Saturday Matinee, "LA GIOCONDA," with
Saturday Night, Grand Farewell Bill,
"LA TRAVIATA," with MME. NORDICA
Who has consented to sing two roles in one day for the first time in
SEXTETTE FROM "LUCIA"
With Miss Nielsen and Constantin
Second act of "CARMEN," with MLLE. DEREYNE and
EACH GREAT STAR WILL POSITIVELY APPEAR.
Seats on sale 9 a.m. Prices—50c, 75c, $1.00, $1.50, $2.00, $3.00. All orders checks payable to Sparks M. Berry. The Auditorium.
Announcement—Week Commenc'g Monday Night
With Wednesday and Saturday Matinees, THE FERRIS STOCK COMPANY
FLORENCE STONE, in a magnificent production of Sardou's masterpiece,
"THEODORA"
One of the best productions of the season. Don't miss it. Seats now

THE CHUTES— LEMON
SPECIAL ATTRACTION
St. Patrick's Day, Sunday, M
Miss Madeline Rowe
The world-famous soubrette, has consented to sing the three hits
LEMON IN THE GARDEN OF LOVE," "DECEMBER AND MAY,"
Grand Balloon Ascension and Parachute
VALUABLE PRIZES DISTRIBUTED EACH AFTERNOON.
WILD WEST SHOW introducing the greatest bucking bull in the world
DOG CIRCUS—see "Sleepy Tom," holding world's record as best trained
JONES AND HIS MUSICAL PIGS, late of the Orpheum—and
Announcement Extraordinary—Sunday, M
"Kid" Solomon and Eddie
A PROMINENT NEWSPAPER MAN TO REFEREE.

MASON OPERA HOUSE— THE REPRESENTATIVE ORGANIZATION OF
Today at 3:30 Sharp FIFTY
LOS ANGELES SYMPH
Direction MR. HARLEY HAMILTON. Management MR. L. E.
ARNOLD KRAUSS, VIOLINIST. Ticket sale here as at Birch's
Spring Street. Secure them. Prices—50c, 75c and $1.00. Both phones.

BELASCO THEATER— BELASCO, MAYER & CO.
PHONES: MAIN 1070.
TONIGHT—MATINEE TOMORROW—The Season's
"ZIRA"
Regular Belasco prices, notwithstanding enormous royalty for "ZIRA."

MASON OPERA HOUSE— H. C.
TONIGHT AND ALL WEEK—MATINEE TOMORROW—
Mrs. Wiggs of the Cabbage
An unrivaled cast headed by MADGE CARR COOK as MRS.
$1.00 and $1.50.
ALL NEXT WEEK, STARTING MONDAY, MAR. 18, MATINEES
SATURDAY, KLAW & ERLANGER'S PERFECT MUSICAL
SOUSA OPERA COMPANY, with
JOSEPH CAWTHORN In John Philip Sousa's THE F
Military Comic Opera.
Exact New York production and cast guaranteed, double orchestra,
on sale. Prices, night, 50c to $2.00; matinee, 50c to $1.50.

CAWSTON OSTRICH FARM—
Beautiful Semi-Tropical Park
HUNDREDS OF GIGANTIC BIRDS
"ONE OF THE STRANGEST SIGHTS IN AMERICA"—N. Y. JOURNAL.
THE MOST APPROPRITE SOUVENIR OF CALIFORNIA IS A CAWSTON PLUME OR BOA MADE IN OUR FACTORY AT THE FARM. MADE FROM THE FEATHERS OF THE MALE BIRD ONLY. REMEMBER ABSENT FRIENDS AT EASTER. WE DELIVER FREE TO ALL PARTS OF THE WORLD.
TAKE SOUTH PASADENA CARS ON MAIN STREET.
Los Angeles Sales Store 224 West Third
TELEPHONE HOME A 1262. SUNSET BROADWAY

ORPHEUM THEATER— SPRING ST., BETWEEN
BOTH PHONES
MODERN VAUDEVILLE
LEE HARRISON—CLAIRE SEASY'S PERFORMING CATS—
DANCING MITCHELLS—4 RIANOS—CAMERON & PLANKINTON
ORPHEUM MOTION PICTURES—Last week CHAS. B. EVANS & CO.
MATINEES DAILY EXCEPT MONDAY.

GRAND OPERA HOUSE— MAIN ST., BETWEEN
PHONES MAIN
THE FAMILY THEATER.
W. E. NANKEVILLE'S GREAT EMOTIONAL
"HUMAN HEARTS"
Picturesque—Spectacular—Realistic. A story of real life
Matinees SUNDAY, TUESDAY, SATURDAY.

MOROSCO'S BURBANK THEATER—
PERPETUALLY PACKED.
HERE'S A TWO DOLLAR SHOW FOR FIFTY CENTS.
"Hearts Courageous"
Gorgeous scenery and costumes. Everybody in cast. Return of
Next Week's Winner—"HOME FOLKS," by C. T. Dazey.

VENICE OF AMERICA—
Dancing in the Great Pa
Saturday Evening, Sunday Afternoon and
Grand Celebration at Auditorium St. Pa

PEOPLE'S THEATER—Main, Bet. 5th
SULLIVAN & CONSIDINE, Props.
TONIGHT—EVERY NIGHT. Continuous Greater
MATINEE EVERY DAY.
BIGGEST SHOW IN THE CITY FOR THE MONEY.

Timely Special Announcements

"THE ONE RIGHT PRICE PIANO HOUSE." HARDMAN
and Sewing Machines. WILLIAMSON PIANO CO.,

Superb Routes of Travel.

FAST STEAMER CABRILLO—
To Santa Catalina Is
SEVERAL HOURS ON ISLAND, RETURNING
AQUARIUM OF GAME FISH.
A wonderful display of living specimens of the deep.
HOTEL METROPOLE
European plan. Rooms $1.00 per day and up. Cafe, orchestra. Furnished cottages for rent by the week or month.
SKATING RINK, SPORTIEST GOLF LINKS.
Glass Bottom Boat Tickets sold at other places in Los Angeles than our Catalina ticket office. FIRST DOOR to the right entering Pacific Electric Station. Do not include ISLAND MOUNTAIN RAILWAY TRIP.
BANNING COMPANY. Sunset Phone Main

EUROPEAN STEAMSHIP OFFICE
Tickets sold to all parts of Europe and around the
every Monday and Thursday. Rate one way, $5.
Steamers to San Francisco, Eureka, Portland,
C. J. LEHMAN, 343 South Spring Street.

PACIFIC STORE.

ERNATIVE RIT SOUGHT.

Lawyers Want Him in Sheriff's Hands.

for His Liberty Yet Is Going on.

Court Denies Him Habeas Corpus.

CT WIRE TO THE TIMES.]

ANCISCO, March 14.—[Exclusive Dispatch.] Ruef's attorneys, their application for a writ corpus has been denied by Supreme Court, filed application alternative writ with the today, asking that their ed from the custody of and remanded to the custody Sheriff, which, if granted, Ruef all the liberties he on a writ of habeas corpus.

fears were well grounded the fact that the application alternative writ had filed when the court a decision denying the tion, and giving the refer.

in part is as follows: tioner alleges that he is restrained of his liberty and is held in his bench warrants issued Superior Court on five indictments charging him with the crime of

that one of the members grand jury, which found the indictments, was not by reason of the fact that and had been discharged by a court of record of the a year of the time that summoned and impaneled to grand juror.

the opinion that this does the validity of an indictment by the grand jury. The enumerates the grounds an indictment may be set Code, Sec. 995.) One of is any ground which been good ground for any individual grand

the Penal Code, provides to an individual grand specific grounds only. incompetency here not mentioned. We think legislature in declaring that had been discharged as not be competent, and time denying to a defendant by a grand jury, including more such persons, any of motion or challenge, ended that if the statutory the service of such not obeyed, the department invalidate any indictment.

that the writ should the prisoner to bail, it the Superior Court to admit him. of the Penal Code, by discretion to grant defendant who has and may commit him the judgment of of the court. The petition does not show that has not appeared for showing should be made in order that a case be filing petitioner to bail. is denied."

the Supreme Court the foregoing decision, of Ruef filed the application alternative writ, asking be released from the Warden Biggy and be remanded to the custody of the Sheriff to bail. Soon after the submitted, the court, sitting granted the writ and table tomorrow, at which will be heard.

MAIDS ADMITTED.

CHILDREN REJECTED.

CT WIRE TO THE TIMES.]

ISCO, March 14.—[Exclusive Dispatch.] Nine little oriental today for admission to school. Principal succeeded in separating four Jap maids, who under the new ruling, girls who were refused and sent to the oriental

girls have been attended in connection with and were found to be entitled to admission. the young Japanese the suit to test the validity of the segregation order was the Federal and State who formally applied at school some time ago, to for the action, did not

LOPE BRIEFS.

Hither.

ISCO, March 14.—Agents of the Southern Pacific offer of people are coming from the East on the rates which now prevail. last twelve days the movement in this direction has averaged day. If this travel keeps the spring record of fifty-two days 19,551 from the East.

Service.

ISCO, March 14.—The Pacific and Eastern Railway announces that on April a daily steamer service Bay points and this the latter point with the company will use the recently purchased and passengers. It is by the first of September to be running from the terminus into Salinas

Bills.

TO, March 14.—Governor signed the following bills: No. 13, appropriating the agricultural parks the State Capitol grounds buildings at the Agricultural This will admit people State Fair with but Senate bill No. 153, the creation of a reclamation District the Cosumnes River Senate bill No. 159, to District bill No. 159, to and permanently locate the line of Kings county

Peking.

TO, March 14.—The which is probing into the of Southern Pacific the late session of the proved at 11 o'clock several new witnesses among them prominent citizen of said that Assemblyman county, a friend of

Hornlein, tak the capi threatened w measures. Fresno and and Senator turned to Sac a, peared bef afternoon.

Important M MERCED, in portant mi consummated took place the Washington C pany purch claims near from James H who was in The purchase to $30,000. T group is the known as the company will

LABO UN

GOLDFIEL [Exclusive gle for two factions of Goldfield a final test. by an order the I.W.W. bers of the ing in quarts other material but unidentifi The blow is tractors who course of con penters of G the American whose membe "scabs."

Grant Hamil American Fede and is busy o ganizations un battle royal against the I It is the gu will win, and of the problem Affairs will Hamilton's h if these occur will transpire tenders, teams unions go over ration of Labo It is very p to not make p urday, asserti of the I.W.W. trict will re While the mine by the I.W.W. about breaking union would t standing in ma West.

The fight be the Federation the feeling on In a meeting o the miners we question of se that body, the voting in favor of a total vo It is physicall isting conditio meet all alone are disgusted methods of the are assembled t intimidated by t filled to suffocati ing to the rafters every eye, the were unanimously followed a scram the charter mem By tomorrow n will number into strife in Goldfield tween capital and the anarchists a American citizens men. Anarchy is I.W.W. and law American Federat other unions whi recognize the supr That patriotism opinion and the class, who are up gle for decency by working men and munity entirely. ery mine and leas of whatever natur remain so until su ers of Goldfield di plish a complete I.W.W.

Hundreds of d sworn by the Sheri at the suggestion ness Men's and M tion. There will be Cripple Creek out

THE RES

"Whereas, local

Hornlein, told the latter he had voted for the capital removal bill because threatened with the defeat of his pet measures. Assemblymen Drew of Fresno and Percival of San Joaquin and Senator Cartwright of Fresno returned to Sacramento this morning and appeared before the grand jury this afternoon.

Important Mining Deal.

MERCED, March 14—One of the most important mining deals that has been consummated in this district recently, took place this week, when the Mount Washington Consolidated Mining Company purchased a group of nine claims near Hornitos, Mariposa county, from James P. Peck of San Francisco, who was in control of the properties. The purchase price is said to be close to $300,000. The principal mine in the group is the Washington, formerly known as the Quartz Mountain. The company will spend $200,000 this year in improving the properties. The incorporators are R. E. Pearce, W. T. Carter, N. W. Wilson and A. H. Dean, of Los Angeles.

Professor Goes to Athens.

SAN FRANCISCO, March 14.—Prof. Edward B. Clapp, head of the Greek department of the State University, has been appointed professor of Greek in the American School of Classical Studies at Athens. He will shortly leave for Greece.

McGuire Testifies.

SACRAMENTO, March 14.—Assemblyman McGuire of Kings county was the last witness in the jury-room before adjournment, but the sensational testimony which street talk had credited him with being ready to deal out, failed of presentment. The grand jury will continue its labors at 10 o'clock tomorrow morning.

LABOR FACTIONS LINE UP FOR DECISIVE WAR.

[BY DIRECT WIRE TO THE TIMES.]

GOLDFIELD (Nev.) March 14.—[Exclusive Dispatch.] The struggle for supremacy between the two factions of the labor element of Goldfield is narrowing down to a final test. The issue is focused by an order given out today by the I.W.W., forbidding all members of that body from working in quarries or delivering rock or other material to firms employing labor unidentified with the I.W.W.

The blow is aimed directly at contractors who have large buildings in course of construction. All the carpenters of Goldfield are allied with the American Federation of Labor, whose members the I.W.W. term "scabs."

Grant Hamilton, organizer for the American Federation of Labor, is here and is busy mustering in various organizations under his banner for the battle royal that must be waged against the I.W.W.

It is the general impression that he will win, and that will be the solution of the problem that is vexing Goldfield. Affairs will come to a head when Hamilton's labors are performed, and if there occurs scenes of violence they will transpire when the barbers, bartenders, teamsters and other I.W.W. unions go over to the American Federation of Labor.

It is very likely that if the miners do not make permanent terms by Saturday, asserting their independence of the I.W.W., every mine in the district will remain closed indefinitely. While the miners, as a rule, are galled by the I.W.W. yoke, they hesitate about breaking away, because such action would throw them out of good standing in many of the camps in the West.

The fight between the I.W.W. and the Federation grows more bitter, and the feeling on both sides more intense. In a meeting of the I.W.W., in which the miners were to vote upon the question of severing relations with that body, there were only two miners voting in favor of the separation out of a total vote of more than 700.

It is physically impossible under existing conditions for the miners to meet all alone. The majority of them are disgusted with the anarchistic methods of the I.W.W., but when they are assembled in meeting they are intimidated by the agitators and cowed by the socialists among the cooks, waiters and other hangers-on.

It is known that the store clerks are considering affiliation with the American Federation. Alarmed at the possibility, the I.W.W. have late today scattered over town this circular, signed by President Dan Roudebush and Secretary W. A. Willis:

"To all the clerks: A movement is on foot by the business men of this city to have you join an American Federation of Labor organization of clerks. They are not working for your interests in doing so, and are endeavoring to break up the organization that is responsible for your good wages and short hours so as to weaken you and force you to work longer hours and for less pay. If you are loyal to the organization, show it by staying away from the meeting they are going to so much pains to have you attend."

Walter C. Clark, one of the leading carpenters and contractors of Goldfield, and prominent in the movement looking to the establishment of the American Federation here, was directly notified by the anarchists that he must leave the city on peril of his life. He does not expect to leave.

A meeting of citizens has practically decided to cause the arrest upon the charge of conspiracy of Vincent St. John, the notorious agitator from Cripple Creek, who, with the aid of Joseph Smith, an alien, is responsible for the present trouble.

If St. John is taken, a riot may ensue. Meantime it is not unlikely that every business house in Goldfield will be closed and employment refused to all who are connected with the I.W.W.

The preliminary hearing of M. R. Preston, held for the murder of John Silva, has been postponed indefinitely. This same Preston, and Joseph Smith, the alien, assaulted one of Silva's waiters before the murder and beat him with clubs and guns. They are charged with assault with intent to kill. Smith's deposition was taken in the office behind closed doors, and the case may come up for hearing tomorrow.

Vincent St. John has openly declared that if Goldfield refuses to remain subject to the rule of the I.W.W., the city will be reduced to ashes. St. John was arrested with Moyer, Pettibone and Haywood, accused as an accessory to the murder of Gov. Steunenburg. He was released.

DEFIES I.W.W.

Two hundred of the most prominent citizens of Goldfield district, including the largest mining operators and merchants and the most distinguished professional men in this city of 15,000 people, perfected the organization at midnight Thursday of the Goldfield Business Men's and Mine Owners' Association. The assembly was held in the Montezuma Club, whose rooms were filled to suffocation. With chairs ringing to the rafters and fire flashing from every eye, the subjoined resolutions were unanimously adopted and there followed a scramble for signatures of the charter members.

By tomorrow night this membership will number into the hundreds. The strife in Goldfield district lies not between capital and labor, but between the anarchists and the law-abiding American citizens among the working men. Anarchy is represented by the I.W.W. and law and order by the American Federation of Labor and all other unions which have refused to recognize the supremacy of the I.W.W.

That patriotism will prevail is the opinion and the intent of the latter class, who are upheld in their struggle for decency by 90 per cent. of the working men and the rest of the community entirely. Friday morning every mine and lease and business house of whatever nature will be closed and remain so until such time as the miners of Goldfield district shall accomplish a complete divorce from the I.W.W.

Hundreds of deputies are being sworn by the Sheriff and the Constable at the suggestion of the Goldfield Business Men's and Mine Owners' Association. There will be no repetition of Cripple Creek outrages in Goldfield.

THE RESOLUTION.

"Whereas, local conditions are becoming intolerable through constant and unreasonable agitation on the part of the leaders of an organization known as the Industrial Workers of the World, and,

"Whereas, an unchecked tendency of such conditions means danger to life and property and the ultimate destruction of mining and general business in the camp of Goldfield, therefore, be it

"Resolved, that representing the commercial and mining interests of Goldfield, we hereby pledge ourselves to absolutely refuse to employ men in any capacity who are members of the Industrial Workers of the World, and be it further

"Resolved, that the mine owners will recognize any miners' union that is independent of the Industrial Workers of the World in the Goldfield mining district, and that other business interests and industries will recognize and employ members of separate craft organizations not affiliated with or under the jurisdiction of the Industrial Workers of the World in the Goldfield mining district.

"Resolved, further, that a copy of this resolution be immediately forwarded to the Miners' Union and to the Industrial Workers of the World; that this action be irrevocable.

"Resolved, that it is not the intent of this resolution to disturb, modify or change in any way the present conditions of wages or hours now in effect in this camp."

SHERIFF ISSUES ORDER.

[BY DIRECT WIRE TO THE TIMES.]

GOLDFIELD (Nev.) March 14.—[Exclusive Dispatch.] Following the assaults made by members of the I.W.W. upon citizens not of their persuasion, their threats against the lives of some members of the American Federation, and in view of the fact that 90 per cent. of the able-bodied men in Goldfield are known to be armed, the Sheriff of the county and the constable of the city tonight issued the following signed order:

"To the citizens of Goldfield: Owing to the uneasiness among all classes of people, due to the agitation between certain labor organization, we, the undersigned, see fit to add additional regular police protection. We also declare all appointments of special police heretofore made, to be revoked at this time, with the idea in view of getting police, who are absolutely disinterested parties, who will be instructed to enforce the law to the letetr. Any man who is not an officer must cease carrying deadly weapons of any kind whatsoever, and any permit granted for carrying weapons heretofore is hereby revoked.

"No man will be allowed to interfere with any man in any wise whatsoever, as long as his business is legitimate; and, further, any man who threatens to do violence in any way to any one who is pursuing his own business, will be prosecuted to the limit of the law.

"We, as officers, are absolutely neutral in this matter, and our officers will be so instructed, but we will enforce the law to the limit, without fear or favor.

(Signed) "C. C. INMAN,
"Chief Constable, Goldfield.
"W. A. INGALLS,
"Sheriff, Esmeralda county, Nev."

PULLS HIS GUN, OFFICER SLAYS.

[BY DIRECT WIRE TO THE TIMES.]

RENO (Nev.) March 14.—[Exclusive Dispatch.] Constable Crosby of Wadsworth killed Thomas Sweeney early this morning in a scuffle which followed the drawing of a gun by the liquor dealer when Crosby was attempting to arrest him for selling liquor to Indians.

There have been many drunken Indians roaming about Wadsworth of late, and Crosby had good evidence that Sweeney, who conducts a roadhouse a short way out of town, was furnishing whisky to the redskins.

When he attempted to make the arrest, Sweeney drew a revolver. The constable tried to take the gun away, but fearing for his life, he drew his own gun and fired, instantly killing Sweeney. The remains will be brought to Reno for burial.

Crosby immediately surrendered himself to the Sheriff of Storey county.

CLEW IS FALSE.

DETECTIVES ARE MISLED.

[BY THE ASSOCIATED PRESS—P.M.]

SALT LAKE CITY (Utah) March 14.—Two women and a man were taken from a south-bound train here tonight, the police believing that a child in their custody was the missing son of Dr. Horace Marvin of Dover, Del. At the Police Station the suspects promptly cleared themselves and were released. It transpired that the trio had been followed all the way from Chicago by private detectives and that the latter gave the tip which caused the travelers so much annoyance.

CRIME BRIEFS.

Senator Prefers Prison.

ABILENE (Kan.) March 14.—In a letter received here today from United States Senator Burton, now serving a six months' sentence in the jail at Ironton, Mo., he says he considers reliable a report from Washington that he must stay in jail another month unless he pays his fine of $2500. He says that as he has no money and does not want to borrow it, he probably will remain in Ironton until April 21. His six months' sentence would have ended March 21.

Bribers Plead and Pay.

COLUMBUS (O.) March 14.—Three of the men indicted by the grand jury for accepting and giving bribes in connection with the Broad-street paving contract, pleaded guilty today. They are Nelson Cannon, former general manager of the Trinidad Paving Company of Cleveland; Arthur Beck, former assistant city engineer and Alfred Shoemaker, former city inspector. Cannon,

LABOR.

STRIKERS RIOT IN LOUISVILLE.

Mob Destroys Street Cars in Ferocious Attack.

Hoodlums and Men Are Defiant of Police.

Officer Badly Hurt, Crews Forced to Flee.

[BY THE ASSOCIATED PRESS.—P.M.]

LOUISVILLE March 14.—The most serious rioting since the street railway strike began occurred at 11 o'clock this morning at Fourteenth and Chestnut streets. Several cars were broken to pieces with stones. Several persons were badly injured. The mob numbered 1000.

When the riot reached its height and the police saw that they would be unable to cope with it, they began firing over the heads of the crowd, but this only increased the fury of the mob. The mass of men and boys then made an attack upon the police.

Police Corporal Whitman was hit in the head with a rock and badly hurt.

The attack came as a result of the gates at a railroad crossing being down to allow a train to pass. When the gates were raised a motorman turned on his current and jumped off the car. A delivery wagon was struck by the car. The horses and wagon was demolished and the car was left crosswise upon the track. The strike breakers jumped off and were chased by the mob.

A number of the strike breakers were badly beaten. The fleeing men ran through the yards of private residences and many escaped. Police reserves were hurried to the scene. They charged the police repeatedly.

Farley, the strike breaker, is in the city.

By a unanimous vote tonight the 800 striking employés of the Louisville street railway decided to accept the terms agreed to by their Executive Committee, and the officers of the railroad. All the strikers will go back to work and full service of the city and suburban lines operated by the company will be resumed by tomorrow noon.

The strike began at 5 o'clock last Sunday morning and caused practically a complete tie-up of all company lines.

THOUSANDS MAY STRIKE.

WOULD FORCE WAGE DEMAND.

[BY THE ASSOCIATED PRESS—A.M.]

OAKLAND, March 14.—Forty-seven thousand men, the membership of the Brotherhood of Railway Trainmen, west of Denver, are voting whether to go on a strike to enforce demands for an increased scale of wages. The poll, the most extensive movement toward a general strike since the American Railway Union tie-up of 1894, has not been finished. Indications are that the last ballots will reach the national headquarters at Cleveland about March 25.

The issue seems to depend mainly upon the position taken by the switchmen's union, which as an organization, is not recognized, it is said, by either the railroad managers or the Brotherhood of Railway Trainmen. The master of the local Switchmen's Union, No. 158, said last night:

"My opinion is that a strike will not be called without the coöperation of the switchmen. The brotherhood has asked us to vote as individuals."

FIVE STRIKERS KILLED.

CONFLICT WITH OFFICERS.

[BY THE ASSOCIATED PRESS—A.M.]

BELGRADE (Servia) March 14.—In a conflict between the police and strikers here today, five of the strikers were killed and twenty wounded. Further collisions were narrowly averted.

A strike of the men employed in the sugar and leather trades began today. Non-unionists were escorted by police into the factories, where they were attacked by the strikers. The police were obliged to use their firearms.

The bodies of the dead were immediately taken possession of by the strikers, who formed a procession and marched toward the cemetery.

On the way to the cemetery the procession passed by the Parliamentary and Palace buildings, occupied by King Peter, and in each case the strikers were only prevented by strong forces of police from marching into the buildings with their dead comrades.

LABOR BRIEFS.

Strike Threatening.

ST. PETERSBURG, March 14.—The workmen of Moscow are preparing for a strike if there appears to be any likelihood of Parliament being dissolved when the opposition begins its fight against Premier Stolypin's outline of the policy of the government. It is said the Premier's speech will be held within the bounds of a recapitulation of legislation enacted by the government since Parliament closed and the laws it expects the present body to enact.

AT THE CITY HOTELS.

ARRIVALS YESTERDAY.

HOLLENBECK—H. Justin, San Francisco; John L. Day, Seattle; F. S. Storey, San Francisco; A. S. Raymond, Toledo; F. Humble, Denver; George F. McConnell, San Francisco; Norman Evans, Onatonna, Minn.; Miss Grace Stafford, Eureka; T. Petremont and wife, New York; C. F. Kocher and wife, Merced; L. Quesada, Chattanooga; W. H. Crute, Stockton; J. A. Vogt, San Francisco; L. R. Moses, Tucson; William R. Wheeler, F. J. McGovern, E. K. Howe, G. A. Johnson, San Francisco; Charles G. Taylor, New York; John Clauss, Mrs. J. C. Clauss, Sacramento; R. Rossi and wife, Marysville; Isador Cohen, Sacramento; W. C. Rarig, Ogden; James Shuhy, Watsonville; G. E. McArthur, Mexico; L. H. Hudgins, Hendersonville; W. H. Colby, Tuscon; G. R. Eaton, San Francisco; James Dickey, Chicago; A. L. Cook, San Francisco; Mrs. C. G. Stafford, Eureka; W. D. Gambel, Chicago; F. W. Hufon, Pueblo; C. F. Hanson, St. Louis; George R. Laudrey, New Orleans; W. W. Doolittle and wife, Stockton; Miss M. Stilla, Ill.; E. F. Hesser, Seattle; Miss G. Clauss, Miss Aileen Pierson, L. L. Lewis and wife, Sacramento; J. R. Foster, Marysville; M. G. Pallis, San Francisco.

WESTMINSTER—Mrs. H. Gregorie and daughter, Kaleo, B. C.; Miss Jeannette Rich, Mr. and Mrs. H. S. Rich, Minneapolis; Mr. and Mrs. Edward Irinson, Wyoming; Julius F. Brilla, New York; George W. Hubbard and wife, Flint, Mich.; James Alexander, San Francisco; Mrs. L. F. Rice, Chicago; John Millett and wife, New York; H. R. Putnam, Colusa, C. F. Thomas and wife, E. E. Faddis and wife, Woodland; P. H. Murphy, Sacramento; G. W. Braden and wife, Oroville; Robert C. Rutledge, Eldora; Mr. and Mrs. C. L. Bills, Oroville; N. A. Hawkins and wife, Dr. H. M. Ward and wife, Woodland, W. H. Scott, Davis; S. P. Limberger, Sacramento; W. M. Taylor, Durham; Laura de Force Gordon, Lodi; A. P. Brick, Mrs. M. E. Brick, Yuba City; W. R. Noble and wife, Sacramento; James T. Furbett, Chico; G. W. Thissell, Dr. and wife, Winters; Carl Strobel, Sacramento; R. O. Schillinger and wife, Gridley; William Beinick and wife, Winters; William Sawtelle and wife, Ed Hammill and wife, Roseville; Miss Minnie Cockenous, Miss D. McLean, Sacramento; Mrs. Charles Richardson, Colusa; Miss L. Schmelzer, Davisville; Mrs. W. E. Conrad, Tehama; J. C. Fredricks and wife, Sacramento; C. R. Ashurst and wife, Red Bluff; M. Diggs and wife, Sacramento; T. B. Gibson and wife, Woodland; Miss M. Robb, Sacramento; J. G. Murphy and wife, Chico; D. A. Ulliade and wife, Warren Myers and wife, Sacramento; Mrs. F. E. Bauer, Florin; J. H. Lindemayer and wife, Sacramento; A. Craig, Fair Oaks; Mrs. J. E. Avery, Sacramento; George W. Rice, Davis; H. A. Alsbach, J. H. Gilman, Sacramento; Gustav Hilkeskina, Riverside; J. W. Ivey, Z. E. Foster, Nome; T. E. Farrow, Yellowstone Park.

VAN NUYS—E. C. Price, Chicago; Leon Abelen, New York; C. M. Warner, Syracuse; Charles E. Walker, Tucson; W. A. Beard, Sacramento; Mrs. Mary A. Dyer, Seattle; Mrs. F. A. Edmunds, Boston; R. M. Alvard, Oakland; Miss Ruth Lyons, Redlands; D. S. Mooney, San Francisco; J. Mandelbaum and wife, Cleveland; John Severance and wife, W. V. Freeman, San Francisco; J. G. Finn, St. Louis; Mr. and Mrs. Lloyd Taylor, New York; S. A. Smith, Cleveland; Mrs. F. P. Norton, New York; Mrs. William Little, San Francisco; Mrs. S. G. Ross, Chicago; MacKay Gordon, San Francisco; Mr. and Mrs. M. McLeigh, Denver; Bradford Daniels, Jr., George M. Murphy, F. W. Brooks, San Francisco; W. B. Smith, Philadelphia; L. C. Mitchell, Minneapolis; C. O. Moss, Red Rock, Ark.; Fred R. Huhs, San Francisco; Mrs. O. S. Leavitt, Pittsburgh; W. E. Clark, Worcester; Mrs. Sara M. Baker, Cleveland; W. A. Landry, San Francisco; R. Buchanan, New York; Mrs. Louis Pinelust, Sausalito.

HAYWARD—J. W. Nye and wife, Cedar Rapids; G. A. Blaikie, San Francisco; H. C. Holabird, Chicago; Mrs. Mary H. Hall, Michigan; Dr. Curtis Holcomb, Portland; F. J. Brandon, San Jose; C. H. Potter, Elgin, Ill.; L. H. Winegar, San Francisco; Frank Chamberlin and wife, Seattle; Mrs. H. Cornforth, Marysville; H. Weinstock, W. H. Haslin, Sacramento; C. C. Walpert, Haywards; T. E. Farrow, Yellowstone Park; E. L. Fannay, Denver; R. F. Wellington and wife, San Francisco; Mrs. Shelly and daughter, Portland; A. F. Dunbar, A. C. Hilton, San Francisco; Mrs. M. A. Donaldson, Detroit; Thad W. Vreeland, Portland; F. H. Perkins, San Francisco; C. F. Jones and wife, Mrs. O. W. Stratton, Marysville; W. H. Haycock, Sacramento; Dr. F. G. Van Deusen, Chicago, F. H. Treats, Denver.

ANGELUS—Mr. and Mrs. Stuart, South Orange, N. J.; Mr. and Mrs. A. O. Headley, child and maid, Newark; Mrs. J. W. Sears, Miss K. Sears, Miss E. Sears, Minneapolis; A. G. MacAulah, New York; Edward E. Tait, Bradford; C. H. Small, S. F. Partle, Chicago; R. J. Hunter, Phoenix; C. D. Hunter, Roseland; Charles McBurney, Mrs. McBurney, Miss Howard, New York; George Howell and wife, Mrs. Irene H. Tarwell, Detroit; James M. March, Lynn, Mass.; Mrs. James L. S. Sperry, San Francisco; Dr. James C. Beatty and wife, Miss Jennie L. Beatty, Toronto; E. D. Porter, San Francisco; W. A. Russell, Banville; S. Wilmer, Kansas City; A. D. Lendstrom, C. L. Schaad, Willows; S. D. Waldron, Detroit; H. E. Bierce, Globe; E. M. Plexner, M. B. Plexner, Louisville; George K. Allen, F. M. Shelly, Tonopah; Harry E. Miller, Allen Pinkerton, H. D. Bailey, A. E. Williams, New York; A. J. Eugene and wife, Mrs. P. J. Strubel, Washington; William West, Jr., San Francisco; Percy Solomons, Charles Samuels, New York.

LANKERSHIM—Z. Marshall, Oakland; Mary Kelly, Peter F. Kelly, Mrs. W. H. Curtis, Marysville; Mme. Ida Nielson, Kay Nielson, V. Williamson, Copenhagen, Denmark; W. L. Adams, F. G. Clark, San Francisco; A. J. Mitchell and wife, Terminal; M. E. Weston, Estherville, Iowa; Ralph L. Kaiser, San Francisco; W. I. Rhodes Estherville; Mds E. I. Jones, Miss E. E. Hill, Chicago; A. T. M. Marshall, Duluth; C. L. Knobe and wife, Mrs. Pierce Underwood, Chicago.

AT NEW YORK HOTELS.

NEW YORK, March 14.—[Exclusive Dispatch.] St. Denis: J. M. C. Marble.

To Prevent the Grip.

LAXATIVE BROMO Quinine removes the cause. To get the genuine, call for full name and look for signature of E. W. Grove. 25c.

Los Angeles Trade in the Copper Belt. New Railroad Office.

The Tonopah and Tidewater Railroad has opened an office in the Pacific Electric (Huntington) Building, rooms 247-49. Full information furnished relative to freight and passenger business to Soda Lake, Silver Lake, Crackerjack, China Ranch and Greenwater. Correspondence solicited. H. E. Needham, General Agent.

The timely use of Chamberlain's Cough Remedy will prevent pneumonia.—[Adv.

Learn Machine Typesetting.

Learn machine typesetting. Linotype machine composition is taught at The Times' School, corner San Fernando and College streets. Intelligent students, 18 to 30 years of age, can learn in a three months' course. Apply to School Manager for terms, or write The Times.

THE tea industry as it is conducted in India, will be graphically described in The Times Magazine the coming Sunday.

Linotype Composition.

Local job offices and out-of-town newspapers can have their machine composition turned out promptly in almost any face and measure, at The Times Linotype School, corner San Fernando and College streets. Reduced rates to the trade. Telephone The Times Office, or address Linotype School Manager, care The Times.

City Hotel

Hotel California

COR. SECOND AND HILL STREETS.
A BRIGHT AND COMFORTABLE HOUSE of particular excellence, conveniently situated in the heart of the city, just enough removed from the center of trade activities to be away from the bustle and traffic. Its location is not only the most central, but the most convenient to all theaters, art galleries, and other places of amusement. American and European plan. All outside rooms. Cafe attached. Rates 50c to $2.50.

DINNER TODAY.
11:30 to 2 p.m. 5:30 to 7:30 p.m.
TWENTY-FIVE CENTS.
Clam Chowder Soup.
Sweet Pickles. Chow Chow. Olives.
Young Radish. Lettuce.
Boiled Sea Bass, Cream Sauce.
Short Ribs of Beef and Brown Potatoes.
Beef Steak Pie.
Baked Halibut, Oyster Dressing.
Jelly Roll, Brandy Sauce.
Roast Sirloin of Beef, au Jus.
Cold Roast Pork, Lamb and Ham.
Brown Potatoes. Cauliflower.
Spinach.
Bread-Fruit Pudding, Lemon Sauce.
Rhubarb Pie. Apple Pie.
Oranges.
Coffee. Tea. Milk.

HOTEL ORENA

Everything New.
Opp. Post Office
725 West 7th Street.
Fireproof steel bldg.
Beautifully Furnished.
Phone Main 5775. Home P1829

Hotel Orena Cafe

Good place to eat. Popular prices. Grand concert evenings. JAS. E. BIRD, Lessee and owner.

City Restaurants

Cafe Bristol

SERVICE A LA CARTE
STANDARD OF EXCELLENCE
THE IDEAL PLACE TO DINE.
H. W. Hellman Building, Fourth and Spring Sts.

Resorts.

LAKESIDE INN

Fines interior resort. One hour from San Diego by Cuyamaca R. R. Fine lake fishing, ducks and quail, and golf. Auto race track. Mineral waters. Rates moderate.
LAKESIDE, SAN DIEGO CO., CAL.

SAN JACINTO
HOT MUD SULPHUR SPRINGS
(RELIEF HOT SPRINGS)

A health [illegible] Finest hot mud sulphur baths in California. Greatest variety of curative mineral waters. Modern hotel, sanitary bath houses. Auto meets all trains. Phone 2811 or address TRAVEL AND HOTEL BUREAU, 257 West Third St.

Hotel Sierra Madre

At Sierra Madre, 15 foothills sixteen miles east. Pure mountain water. Pacific Electric cars. Sunset Phone Main 8651. City office, 257 W. Third Street.

The Bundy Hot Springs

Located in Elsinore, Riverside County, Cal. Especially good for stomach, kidneys, rheumatism. Hotel and baths practically under same roof. Water's natural heat. No [illegible] Santa Fe. L. G. Maxwell, Prop.

Resorts

INFORMATION BUREAU
4TH FLOOR TIMES BLDG.
9 A.M. TO 6 P.M. OPEN DAILY

The TIMES FREE INFORMATION AND RESORT BUREAU is for the accommodation of those seeking recreation, rest and recuperation among seashore and mountain resorts. Particulars are furnished regarding Hotels and Private Boarding-houses; their attractions, rates, etc. Photographs, circulars and transportation literature are kept on hand for inspection and distribution. Times readers can obtain here, in a few minutes, information that would take a week and in many instances longer to procure if they were compelled to write for it.

HOTEL CASA LOMA
Redlands, Cal.

Every one who has been here once wants to come again. Rarest climate, most beautiful scenery. Service cannot be improved upon. Cuisine unsurpassed. Golf, riding, driving, tennis, etc. Rates, $2 and upwards. Send for booklet.

GLENDALE SANITARIUM, Glendale, California

SOUTHERN CALIFORNIA'S GREAT HEALTH RESORT. Battle Creek Sanitarium methods of treatment. Up-to-date treatment rooms just completed. New gymnasium. Beautiful grounds. Delightful climate. Building steam heated, electric lighted, electric elevator. Just the place YOU HAVE DREAMED OF AND LONGED FOR. Rates $17.50 to $25.00 per week for board, room and regular bath room treatment. Electric cars leave Huntington Building, Sixth and Main, Los Angeles, every thirty minutes. Go out today or write for full information and Free Booklet A. Tubercular, insane or objectionable cases NOT ADMITTED.

Elsinore HOT SPRINGS and Lake View Hotel, the most picturesque place in California. Health-giving hot waters and mud baths. The very best accommodations at reasonable prices. Write for circulars. C. S. TRAPHAGEN, Prop., or call at Information Bureau, 257 W. Third St., Los Angeles.

Arrowhead, Hot Springs Resort near San Bernardino, Redlands and Riverside. Elevation 2000 feet.

Excellent cuisine. Hot mineral springs (temperature 194 degrees) and mud baths. Write for terms and booklets, or call at our office, 257 W. Third street, Los Angeles.

FAIRVIEW HOT SPRINGS Orange Co., Calif., near the world famous celery fields. Take New Port Beach Cars at 9 A. M. or 2:00 P. M. Daily. City office 300 W. 6th. Coffee Building. Phones Main 1082. A5.22

Celery Pea Mud Baths
Best in the State

Bimini Hot Springs Take a course of curative baths at Bimini Hot Springs. Medical dirigent; thoroughly equipped; first class hotel accomodations if required; free from noise and dust. Take street car to door.
Dr. G. W. TAPE, Medical Superintendent.

Pasadena Hotels

HOTEL MARYLAND
PASADENA
The Most Popular Hotel of the Valley.
250 Rooms Open All the Year. 200 Baths
20 Beautiful Bungalows

A TABLE OF NOTED EXCELLENCE.
GREAT VARIETY OF SOCIAL PLEASURES.
CLASSES IN DANCING, "BRIDGE" AND RIDING.
ABUNDANCE OF ENTERTAINMENT.
MAGNIFICENT GOLF LINKS.
POPULAR PRIVATE TOURS.

Los Angeles cars direct to the door and baggage called for and delivered direct by electric express.

A Few Choice Suites Now Vacant
Phone, wire or come direct. D. M. LINNARD

La Pintoresca The most comfortable and homelike hotel in PASADENA, CALIFORNIA. Situated on elevated ground in a grove of oranges and palms, surrounded by the Sierra Madre Mountains. Elegant rooms; table unsurpassed; pure water; perfect appointments; tennis, billiards. No winter, no pneumonia, no tropical malaria. Write for booklet to M. O. PAINTER, Proprietor, Pasadena, Cal.

TO SEE SAN FRANCISCO comfortably for business or pleasure, take the Parlor Car leaving Los Angeles daily at 8:00 a.m. through to Beautiful Hotel Del Monte. Locate there and use the low round trip rates prevailing from Del Monte to San Francisco and return. For particulars, call or address DEL MONTE OFFICE, 222 So. Spring St.

THE NEW **Hotel Marengo, Pasadena** Marengo Avenue Boulevard and Arcadia street. Select family hotel. Steam heat, hot and cold running water, electric light in all rooms. European plan $1 per day, $5 per week and up; American $3 per day and up.

City Hotels

HOTEL LILLIE

Popular Prices Room and board, excellent table, good things to eat, large sunny rooms. 654 SOUTH HILL STREET.

New Rosslyn and Natick House 418 South Main Street; First and Main streets

ALL MEALS 35c. 21 MEALS $6.50

New Absolutely Fireproof
HOTEL HAYWARD
CORNER SPRING AND SIXTH STREETS
250 Rooms. 125 private baths. 60 large sample rooms for commercial men. RATES: European plan, $1.00 up. American plan, $3.00 up.
H. G. FRYMAN, Proprietor.

Hotel Pleasanton
American Plan
New family and tourist hotel of 75 rooms; hot and cold water; steam heat—telephones in each room—everything modern and strictly first-class; rooms and suites with private bath—free billiard room—excellent cuisine—special rates to permanent guests.
1139 SO. GRAND AVE.
E. R. Parmelee, Prop., formerly at Gray Gables. Phones F 1626; Broadway 3221.

OCCIDENTAL HOTEL
428 S. HILL ST., LOS ANGELES.
New, modern, European. Rates 75c to $1.00.
GEO. W. VON ACHE.

Hotel Clarendon Corner Fourth & Hill Streets. European plan—50c to $1.50 day. Steam heat.
CHAS. F. THOMAS, Prop'r.

Cheap Daylight Ocean Excursions to San Diego
SAN DIEGO ADVERTISING AND EXCURSION BUREAU
See Hugh B. Rice Co.
604 South Main Street, Corner Sixth. Los Angeles, Cal.
Phones: Main 392; Home A 4944.

Great Northern Railway
It costs no more to go East via San Francisco, Portland, and Seattle. Superb scenery and service.
J. W. PHALON, Trav. Freight and Passenger Agent.
606 So. Spring St. Los Angeles, Cal.

Places to Visit in California.

If you want information or booklets about any Resort or any Hotel or any Steamship or Railroad Trip in California, fill out this blank and mail it to "The Information and Resort Bureau, Los Angeles Times," and you will be supplied immediately.

Resort Bureau Los Angeles Times—please send me full information about
.....
.....
.....
SIGN HERE
NAME .....
STREET .....
Hotel and Resort Booklets and Information Blanks always on file at "The Times" Resort Bureau, corner First and Broadway.

LOOKING BACKWARD OVER THE SESSION.

Breezy Comments and Illuminating Flashes on Men and Things at Sacramento—Services of Gov. Gillett in Checking Vicious Legislation.

BY B. FRANK GREAVES.

THE Los Angeles contingent of legislators and attaches arrived home yesterday morning from Sacramento, after an absence of ten weeks. I am informed that no brass band greeted them when their train pulled into Arcade Station. I noted upon my arrival an hour behind them that there was no smear of egg yolks on the station platform.

I wanted to be with them upon their arrival. I wanted to see, for instance, what the populace would do when it saw Senator Savage of San Pedro step from the train; when its eye fell on Carter and McCartney of the upper house, and upon Assemblymen Hammon and Transue and some of the other "programmers" who traded their votes for a mess of political pottage.

But I was denied the privilege, although I pleaded tearfully with the ticket agent at Sacramento to permit me to ride on the train with them.

B. FRANK GREAVES, staff correspondent of The Times at Sacramento.

"Every berth is taken," he said, "and enough attachés have gone aboard to fill the smoker and all the day coaches."

So, as I was one of the few persons who paid full fare to get out of Sacramento, I was obliged to let the slow morning train go without me and to engage passage on the Owl, upon which no "special" transportation is allowed. (Special transportation is the polite name for the red-faced passes that are dealt out by Jere Burke and Walter Parker to the legislators who "come through," and to their retinue of attachés.)

Assemblymen Case and Cogswell had preceded me on the full-fare Owl of the previous night. Assemblyman Thompson was my companion on Wednesday night's train, and Senator Bell of Pasadena, the only other member of the delegation who paid railroad fare, within my knowledge, remained over at the capital.

But the weak members of the Los Angeles delegation were no better and no worse than the remainder of the majority in each branch of the Legislature who took their cues from Parker and Burke, and maybe it is unkind to blame them for something that possibly they could not help, in view of the fact that they simply made good to those who nominated them and secured their election.

All the information I have been able to gather from every source within and without the Legislature is to the effect that the session just closed was worse than any that have preceded it. It is true that four Senators were mixed up in a bribery scandal during the Thirty-sixth session, and that one of them now is serving time in the Sacramento county jail. No such scandal came to light this year, but the Sacramento county grand jury is making a searching inquiry into methods adopted by Parker, Burke and Hatton in securing the passage of the Capital Removal Bill. There are hints that some indictments may be returned. It is too early now to forecast the outcome of this investigation.

Gov. Gillett said some complimentary things about the bills passed at the session just closed. He told the Assembly on the last day that no former Legislature had enacted more important laws than some that are about to go into effect. His well-known modesty prevented the Governor from calling attention to the fact that it was through his own efforts that many of these laws had been enacted.

Subservient as it was to the rule of the railroad lobbyists, the Legislature paid wholesome respect to many of the wishes of the Governor. His word was law on appropriation bills. His firm stand against raids on the treasury was responsible for the seemingly miraculous fact that, despite heavy and unusual drains, the tax rate for the present year will be only 49 cents, as it was last year, and that in 1908 it will be only 48½ cents. The general impression was that the rate would be at least 56 cents this year.

The Governor's charity prevented him from calling attention to the sins of the lawmakers, and that these sins were many is no secret among those who followed the proceedings.

It is sufficient to note that, while the Governor was kind in his remarks to the legislators, he already has vetoed quite a number of the bills it passed, and there are indications that the pocket veto will swallow others.

He started out, for instance, by nullifying the bill engineered by Savage of San Pedro, providing that $3 should be the minimum daily wage for laborers on public work. He did this in face of the fact that a big majority in both houses, eager to win favor with union laborites, had passed the measure. Vetoes also are in prospect for other radical union labor and vicious legislation which these same Senators and Assemblymen, too cowardly to take the responsibility upon themselves, "passed up" to the Governor.

After all, the Governor was only polite in telling the Legislature that it had passed some good bills. That happens at every session.

It is only fair to say that many excellent measures were enacted. The administration bill, creating a State board of engineering, probably is one of the most important. This board, to be appointed by the Governor, will have charge of the principal public works to be undertaken by the State. It will take from the hands of inexperienced commissioners the expenditure of vast sums of money, and will entrust that duty with skilled architects and engineers. A saving of hundreds of thousands of dollars during the Gillett administration is expected to follow. Forty thousand dollars will be saved in architects' fees in the construction of the $800,000 buildings at the Agnew Insane Asylum; ten thousand more in the rebuilding of the San Jose Normal School.

The new insurance law is said to possess strong features. Pure-food and pure-drug bills have passed, in conformity with the national law. The people will have an opportunity to decide at the next general election on the adoption of a plan for separating State and local taxation, also to put a stop to the scandalous raids on the treasury in the payment of useless attachés. They had this opportunity at the last election, but let it pass.

Two anti-trust measures have been passed, the Governor to decide which is the better. Conscientious workers secured the enactment of laws of importance to the public school system.

A direct primary act aims to give the Legislature, through Constitutional amendment, the power to enact laws that eventually may result in a system of direct primaries.

Because the railroad organization did not oppose them, measures of importance to Los Angeles in connection with the Owens River project were passed. The Highway Commission Bill, amended somewhat to meet the demands of politicians in the north, got through safely.

In the biggest sense, the laws just named are the most important that were passed. As for the good bills that failed of passage, more will be said farther along.

The Legislature gave itself a black eye at the outset by voting for the usual patronage grab. It went beyond all previous bounds in its liberality to the political hangers-on. Had it taken a different course, it is doubtful if so many mean things would have been said. To vote $2000 a day, or about $130,000 for the session, to several hundred needless attachés was a stupendous steal. It is estimated that $30,000 for the session would have covered every necessary expense for carrying on the clerical work of the session. The remaining $100,000 would have been most welcome to the struggling Home for the Deaf and the Blind, or to a dozen or more charitable institutions that pleaded for relief and were denied.

Scored for this grab, the Legislature became reckless. It immediately proceeded to enact laws designed to make it uncomfortable for newspapers that had dared to find fault. Every opportunity was taken to rap the press of the State. Hours and hours of valuable time were wasted in each house in attacks upon newspapers. Various members made threats against individual newspaper correspondents. One Senator, McCartney of Los Angeles, smarting under the sting of the publication of his dereliction to duty, went so far as to attack a correspondent.

A few honest members endeavored to limit the cost of the numerous junketing trips that are made at public expense at every session. The majority would not agree to the abolition of this graft. They were not content to accept actual traveling expenses for trips from one end of the State to the other. They demanded and got thousands of dollars to which they were not entitled. Which wasn't a very gallant thing in face of the fact that an immense deficit confronted the State. And the Legislature was aggrieved that fault should be found with its course.

When it was proposed by a real statesman that the useless Railroad Commission be abolished, saving a matter of $30,000 a year to the State, he was hooted down. But the Legislature thought this course was all right.

The most disgusting feature of the entire session was the prominent part played by Walter Parker and Jere Burke of the Southern Pacific Railroad lobby. It can be said in absolute truth that they directed the majority in both houses as to the course it should take on every bill of any importance.

Day after day, I saw Parker in the cloakroom of the Assembly or on the floor of the House, counseling with and instructing members as to how they should vote.

Day after day Burke performed a similar office in the Senate. Burke appeared on the floor even more frequently than did Parker, although I believe that Parker drew the longest bow.

This fine pair maintained offices in the Capitol Hotel—the real seat of the Legislature so far as the passage or killing of bills was concerned.

Once in a while, some independent Senator, and there were less than ten of these out of the membership of forty, would embarrass the body by the introduction of a bill or an amendment that was unsatisfactory to the railroad company. Burke would proceed to get busy. Through the sergeant-at-arms or some other trusted attaché, he would send a message to one of the tribe wearing the collar—usually Leavitt of Oakland—and the word quickly would pass through the house that this particular measure should be killed. It was.

Several times the organization legislators and lobbyists were caught "asleep at the switch." One of these occasions was when the Senate passed the Ohio Anti-Trust Bill, adapted to fit California needs. It was presented by Senator Cartwright, a Democrat. Through some inadvertence, the report of the Judiciary Committee was that it "do pass." The committee, at Burke's dictation, had recommended that it "do not pass." Before the Senate discovered the error, the bill had carried by a good majority. Senator McCartney of Los Angeles, a willing tool of the railroad, moved for a reconsideration of the vote, but failed to get it, and the bill was rushed through the lower house by a number of honest Assemblymen, who caught their brothers in that body napping.

Jere Burke announced afterward that he would have given $10,000 rather than see the bill go through as it did. No wonder! It was a serious reflection on his ability and astuteness as a lobbyist.

However, this blunder was corrected in part by the passage of another anti-monopoly measure that was drawn by a Republican committee.

Parker's hold on the Assembly was even stronger than that of Burke on the Senate. He had the San Francisco delegation under his thumb, as well as six out of nine members of the Los Angeles delegation, the exceptions being Case, Cogswell and Thompson. He had a large part of the Alameda delegation, with enough other scattering votes to give him a good big margin over the necessary forty-one to make up the majority.

The floor leader for Parker in the Assembly was Transue of Los Angeles, one of the most active of the lawmakers, able through his long experience to accomplish more, probably, than any other man. Unlike some others who have attempted to carry subserviency on one shoulder and independence on the other, Transue never failed to let it be known that he was "organization."

I have seen citizens of the State who appeared at the Capital for the purpose of securing the enactment of beneficial laws, held up by Parker, who obliged them through the tricks of his trade to acknowledge his mastery of the situation. They had to humble themselves before him and to beg him to let certain bills pass before he would give the word that would insure such passage. They went to their homes, convinced that Parker was the "boss."

I have seen the Speaker of the Assembly, an estimable fellow personally, go directly from the legislative hall to the Capitol Hotel, and there meet Jere Burke, to whom he reported what measures had been passed at a night session, when both Parker and Burke were "off watch."

I have seen bad bills face defeat in the Assembly, and then at the last minute be passed by a sudden change in votes, simply because a henchman of Parker reported to his chief in the lobby that things were not going right.

Sometimes the word would not reach Parker in time, and it would be necessary to secure reconsideration of the vote in order that the faithful might be "lined up."

But such practices as these were so common as hardly to be considered worth notice in the rush that accompanied the consideration of more than 1000 bills in each house.

Senator Savage of San Pedro was notorious throughout the session as the enemy of Los Angeles on all matters pertaining to consolidation. As chairman of the Municipal Corporations Committee, to which all such questions were referred, he was in an excellent position to do with them just as he pleased. Other railroad Senators supported him, pretending to believe that he represented a portion of the public of Los Angeles county.

Savage's harbor grab bill would have gone through the Senate on greased skids had it not been that Senator Bell of Pasadena let in a little daylight that served to hold it up for a time. But an obliging presiding officer appointed the right kind of committee to report on the bill, and it was easy going after that.

Although the Legislature permitted itself to be governed in a slight degree by the public clamor against the passage of bad bills, it refused to be swayed by the public desire for the enactment of good laws.

Fruit shippers and oil producers throughout the State demanded passage of the "Texas car law," under the operation of which railroads would be compelled to furnish cars within a reasonable period. There was a call from the same people for a law that would prevent discrimination in freight rates. Burke and Parker insisted that no such laws should be enacted. The Legislature was subservient.

On the other hand, there was an intense desire among the legislators to pass the "change of venue" bill, openly declared and admitted to be drawn in favor of Ruef and Schmitz, the indicted bosses of San Francisco. The public protested, and the law makers reluctantly let the bill die on the file after it had gone through the Assembly.

The "conditional sales" bill was another that some of the legislators wanted to pass. The outcry raised by their constituents caused them finally to kill the measure.

The public called for the passage of an anti-race-track gambling bill. It was passed by the Assembly after a bitter fight. It was killed in the Senate through the efforts of Senator Leavitt of Oakland, holder of a valuable concession at the Emeryville race track, who successfully fought Senator Bell's resolution to bring the bill out of the Committee on Public Morals—a travesty on the name.

It was the inexorable roll call that measured every man in each house of the Legislature. At the opening of the session I had high hopes for many of the men. Some of them had told me during the campaign that they never had worn the railroad collar and never would wear it. They apparently were sincere. The roll call on strictly railroad measures told the tale. It proved that more than thirty out of forty Senators, and that over fifty out of seventy-nine Assemblymen (one having died,) could be depended upon to "take programme."

Publication of their votes or their failure to vote on numerous questions caused some members to become pugnacious. "Ducking" was a favorite pastime with those who wanted to be "good dog" with the public and "good devil" with Parker and Burke. It was easy to slip out of the legislative halls just prior to the call of the roll on the passage of some bill; then to explain to carping constituents that "unavoidable absence," etc., caused their failure to support or oppose the measure, according to the desires of the "constits."

RUSSIA.

CUT HEADS OFF FARM LABORERS.

RUSSIAN ROBBERS INFLICT HORRIBLE OUTRAGES.

Soldier and Child Who See Affair from Hiding Place Lose Their Reason—Rioters Assail Jews, but Are Beaten Off by Troops Who Act Promptly.

[BY THE ASSOCIATED PRESS—A.M.]

YELISAVETGRAD (Russia) March 14.—An estate in this vicinity was attacked by robbers yesterday, who bound and decapitated the proprietor, five laborers and a woman. Two witnesses of the slaughter, a soldier who hid in a hay stack, and a child, lost their reason. The soldier subsequently died in a hospital. The booty secured amounted to $1000.

On the occasion of the funeral yesterday of a prominent reactionary, who was killed by revolutionists, an attempt was made to start anti-Jewish excesses. Rioters began beating Jews in the streets and sacking the bazaar and Jewish lodgings, but they were stopped by the prompt intervention of the troops. Several Jews were wounded, one of whom died in a hospital. The local Rabbis have telegraphed complaints to the lower house of Parliament and to Premier Stolypin.

PRINCE HELPS SUFFERERS.

[BY THE ASSOCIATED PRESS—P.M.]

ST. PETERSBURG, March 14.—The Grand Duke Michael, brother of Emperor Nicholas, has given $100,000 for the relief of the famine sufferers and has sold to the Peasant Bank for distribution for the peasants 65,000 shares in acres of his estates in Orel province, at an average price of $14 per acre. The Peasants Bank has contracted to purchase 212,000 acres of land.

CZAR'S MOTIVE KNOWN.

FEAR SPREADING STRIKES.

[BY DIRECT WIRE TO THE TIMES.]

ST. PETERSBURG, March 14.—[Exclusive Dispatch.] The reason the Czar is resisting Premier Stolypin's policy and giving the Douma a respite, is that the Moscow strike is spreading, and may become general in the event of the dissolution of the national assembly. The peasants are now free to assist the strikers. The university students are also turbulent.

The discovery of depots of arms and bombs show that the revolutionists have not ceased to make preparations for future acts of violence. Kokovtseff, Minister of Finance, has pointed out to the Czar the disastrous effect which a dissolution of the Douma would have, upon the country's finances and industries. At the same time the court has assured the Constitutional Democrats that it would agree to compromise on the agrarian question. "I believe," continued the correspondent's informant, "that the Czar's trust in the Douma's wisdom will be justified, that a Liberal Cabinet will replace that headed by Stolypin, and that Russia will resume its normal life."

The Neuner Company
Successors to Orr Hirst Co.
139-143 S. Broadway.
Miscellaneous
Office Supplies
Broadway Letter Files
25c
Manufacturing Stationers, Printers, Photo-Engravers, Blank Book Makers, Office Equippers.

Don't Race With the Calendar
Order your Easter Suit now—two weeks later Easter will be here.
The Spring woolens I am showing are very handsome. If you order now I can assure you of having your suit ready for you in time for Easter.
I will give you the very best tailoring service.
B. Gordan
Tailor and Draper
104 So. Spring

Eye Testing
Is not a matter of guesswork, nor is it a matter of trying on pairs of ready-made glasses.
It is a science governed by principles, which none but a person who has studied the anatomy of the eye can understand. No guesswork in our methods of testing the eye.
OUR WORK IS GUARANTEED
WALTER OPTICAL CO.
C. I. WALTER, Prop.
419 SOUTH SPRING STREET

ARCADE AN ARROW COLLAR
CLUPECO SHRINK QUARTER SIZE
10 CENTS EACH; 2 FOR 25 CENTS
ALBERT, PENNOY & CO., MAKERS OF ALBERT SHIRTS

TEA
All sorts of tea grows on the tea bush; all sorts on the same tea bush.
A Schilling & Company San Francisco

NO TIRED BRAINS
If You Eat
Grape-nuts
To Prove It, Try For 10 Days
"THERE'S A REASON"

Nadia: the New Corset
Nadia corset, style No. 1 for the average full figure; medium high bust; straight front; dip hip; front and side supporters; made of extra good quality coutil or batiste; lace trimmed; sizes 18 to 36; $1.00.

Hale's
GOOD GOODS
107-9-11 North Spring Street.

Hale's Day Again Today
Every shopper in the city knows that Friday is always Hale's day, and that extra bargains are offered. Many make a point of coming to Hale's the first thing every Friday morning to get first choice of many of the specials on sale. Some of today's leaders are here mentioned:

Misses' Dresses
WHITE LAWN DRESS, $2.75.
White lawn dress with Dutch neck and short sleeves; blouse effect; full skirt; embroidery and lace trimmed; $2.75.
WHITE LAWN DRESS, $4.00.
White lawn dress with fancy lace yoke; tucked sleeves; trimmed with lace; tucked dresses; embroidery belt; $4.00.
$9.00 LAWN DRESS, $7.50.
White lawn dress with embroidery insertion yoke, cuffs and reveres; trimmed with embroidery edge and ribbon rosettes; embroidery insertion in skirt; $9.00 value; special, $7.50.
$12.00 LAWN DRESS, $9.00.
Persian lawn dress with tucked yoke; short sleeves; sleeves, waist and skirt elaborately trimmed with dainty lace and ribbon; $12.00 value; special, $9.00.
$15.00 ORGANDY DRESS $12.00.
White organdy dress with yoke of fine tucks and lace insertion; pointed Bertha; sleeves and skirt daintily tucked and trimmed with lace and ribbon; $15.00 value; special, $12.00.

The New Laces
25 Per Cent. Off
The first lace sale of the season; new lace goods 25 per cent. off the marked prices. Our buyers purchased an extra large assortment of this line and overloaded us, so to reduce the stock we place on sale for Friday, Saturday and Monday galloons, medallions, festoons, appliques and Point Venise, Baby Irish and Cluny laces, very useful patterns; a large assortment to choose from.

Ribbon Specials
This department of our establishment holds a prominent place in the mind of the shopping public of the city; here are a few specials which will be found of interest to you—
Satin taffeta; 5½ inches wide; all shades
Silk taffeta; 4 inches wide; all shades
Silk taffeta; 5½ inches wide; black only
A special line of fancy Dresden; worth 60c; sale price

Rengo Belt $1.25
Rengo belt—a corset made for stout figures; very high bust and full waist; long hip; front and side porters; extra quality; sizes 24 to 36; white or drab, $1.25.

Three Housekeepers' Specials For Friday
$1.10 Table Damask 90c
72-inch cream table damask; all pure linen; snow drop and Fleur de Lis patterns; heavy quality for hotel use; worth $1.10; on sale Friday 90c a yard.
75c Table Damask 60c
66-inch bleached table damask; heavy quality; daisy, daffodil, blue bell and dots with open borders; worth 75c; on sale Friday 60c a yard.
$1.25 Bed Spreads
Full size bed spreads; fringed; fancy patterns; pearl fringe; worth $1.25; on sale Friday each.

Wash Goods, Etc., Marked Low For Today
10c PERCALES 8 1-3c.
Dark colors only in blue, gray, red and black and white in dots, figures and stripes; worth 10c, on sale Friday 8 1-3c a yard.
8 1-3c APRON GINGHAMS 7½c.
Standard quality apron gingham; all size checks and broken plaids; worth 8 1-3c, on sale Friday 7½c a yard.
BABY FLANNELS 25c to $1.25.
Just received a complete line of baby flannels in part wool, all wool and silk warp; range in price from 25c to $1.25 a yard.
39c EMBROIDERED BATISTE 25c.
Fine sheer quality embroidered batiste and organdy in all colors for evening wear and party dresses; worth 39c, on sale Friday 25c a yard.
30c LOUISINE 20c.
Plain colored Louisine in green, tan, pink, blue, lavender and white; soft and silky; for waists and dresses; worth 30c, on sale Friday at 20c.
20c LONG CLOTH 15c.
36-inch soft finish long cloth; perfect muslin finish; suitable for fine undermuslins; worth 20c, on sale Friday 15c a yard, or $1.65 for the piece.
20c LAWN 12½c.
40-inch white lawn; soft finish for children's and shirt waist suits; worth 20c, on sale Friday 12½c a yard.
50c EMBROIDERED SWISSES 39c.
A full and complete line of fine imported swisses for fine shirt waists and suits; worth 50c, on sale Friday at 39c a yard.

Waist Sale
An Extraordinary Special.....
Values Up to $6.50 — $2.50
Today we place on sale a lot of high-grade waists at $2.50, including dainty net waists worth up to $6.50, and fine lingerie waists worth up to $4.00. This involves a large number of broken lines that must be closed out at once. Several choice styles to choose from, both long and short sleeves, open back and front. Come early, for these will go quickly at such a price.

MACHIN SHIRT CO. Inc.
SHIRT MAKERS
124 S. SPRING ST

Get Your Key Today
At the Spring St.
"Owl"
Only a few keys left now—and going fast. Don't miss getting one. It may be the $100 key. Get it today—without fail.
The Owl Drug Co.
Two Stores:
320 South Spring Street
Broadway and Fifth

CHALMERS KNITTING CO., Amsterdam, N. Y.
Poro-Knit
SUMMER UNDERWEAR
doesn't smother the pores of the skin as do closely knitted fabrics.
Its unique air space construction cools and refreshes the body.
"Let your body breathe" is "POROSKNIT." It absorbs moisture, banishes odor and dampness, keeps you cool.
50 CENTS A GARMENT
Ask your dealer and look for the label "POROSKNIT" on every garment. It is a mark of meaning. No garment genuine without it. Write for descriptive booklet and samples of fabric.

IVERS & POND PIANOS Sole Agents
J. B. BROWN MUSIC CO., 643 South Broadway.

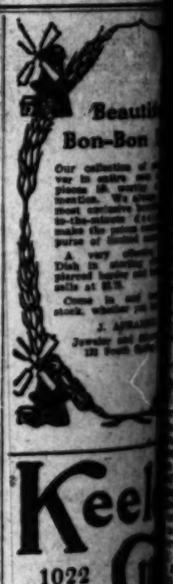

Beautiful Bon-Bon
Our collection of confections for this year is entirely new in styles and prices, the quality of the confections is the same as heretofore. We specialize in the most complete line of candies to be found anywhere, and make the prices to suit the purse of almost everybody.
A very choice Dish in assorted chocolates, pleasant tasting and wholesome, sells at $1.25.
Come in and see our stock, whether you buy or not.
J. Aronson
Jeweler and Optician
120 South Spring

Keely
1022 SOUTH FLOWER
There is release for all who have the habit if they but take the cure. An easy, quick, pleasant cure. We shall be glad for you to investigate.

Chamberlain's Cough Remedy
Contains no opium or other harmful drug.
Large Bottles, Fifty Cents.

BARMELL & DOHRMANN
Bargain Sale Dry Goods
436-441 S. Broadway

Save Money on Your Groceries

WASHINGTON.

ORDER ISSUED AGAINST JAPS.

President Excludes Koreans and Nipponese.

Laborers Who Got Passports Out Are Barred.

Prelude to Negotiations for the Treaty.

[BY DIRECT WIRE TO THE TIMES.]

WASHINGTON, March 14.—The President today issued an executive order directing that Japanese or Korean laborers, skilled and unskilled, who have received passports to go to Mexico, Hawaii or Canada, and to come from there, be refused permission to enter the continental territory of the United States.

This is the final chapter, except so far as the question may be taken up in treaty negotiations with Japan, in the issue growing out of the affray in that country over the San Francisco school question.

The authority to refuse permission to the classes of persons cited by the President to enter the continental territory of the United States is conferred in the Immigration Bill approved February 20. It was incorporated in that measure at the request of the President and in fulfillment of promise be made to Mayor Schmitz and the School Board of San Francisco during the negotiations at the White House, if the San Francisco authorities would rescind their action on the school question.

PRESIDENT'S ORDER.

The President's order follows:

"Whereas, by the act entitled 'An act to Regulate the Immigration of Aliens into the United States,' approved February 20, 1907, whenever the President is satisfied that passports issued by any foreign government to any of its citizens to go to any country other than the United States, or to any insular possessions of the United States, or to the canal zone, are being used for the purpose of enabling the holders to come to the continental territory of the United States to the detriment of labor conditions therein, it is made the duty of the President to refuse to permit such persons of the country issuing such passports to enter the continental territory of the United States from such country or from such insular possessions or from the canal zone.

"And whereas, upon sufficient evidence produced before me by the Department of Commerce and Labor, I find that passports issued by the government of Japan to citizens of that country, or Korea, and who are skilled or unskilled, to go to Mexico, Canada, or Hawaii, are being used for the purpose of enabling the holders thereof to come to the continental territory of the United States to the detriment of labor conditions therein, I hereby order that such citizens of Japan or Korea, to-wit: Japanese or Korean laborers, skilled and unskilled, who have received passports to go to Mexico, Canada, or Hawaii, be refused permission to come therefrom, be refused permission to enter the continental territory of the United States.

"Further ordered that the Secretary of Commerce and Labor, and the Commissioner-General of Immigration and Naturalization be directed to take, through the proper channels and to make such measures and to make such rules and regulations as may be necessary to carry this order into effect.

"THEODORE ROOSEVELT."

Coupled with this order the President directed the dismissal of the charges filed in San Francisco at the instigation of the Department of Justice, had in view the testing of the question of the treaty rights of Japanese children to enter the white schools. This step the President had decided to take when the school board rescinded its action barring Japanese children from the white schools.

PRELUDE TO TREATY.

The President's order is regarded as a favorable prelude to negotiations for an exclusion treaty.

The Japanese Embassy is guarded in its comment on the executive order, but it is stated that the President has a clear understanding with Japan.

The embassy attaches said they had no fault to find with the United States if it put a stop to issuing passports. He intimated that in view of popular feeling both here and in Japan, it was deemed wise to discuss exclusion matters. In the State Department, it is stated that Japanese agitation is the inevitable course California could take if it really is anxious to have a treaty ready for the Senate next December.

The Japanese government is trying to put down anti-American feeling, as the administration here is trying to put down anti-Japanese talk.

The governments appear to be anxious for a treaty that will make the exclusion of laborers effective.

There is no question of the President's sincerity in the cause of exclusion. Secretary Straus has turned over the work of framing regulations for the exclusion to Commissioner-General Sargent, and other officials of the Immigration Bureau, subject to approval by the Secretary, and probably by the President.

EXCLUSION METHODS.

The methods followed in excluding these will be adopted to include Japanese. It is believed, however, that the method of determining which immigrants are laborers, remains to be defined.

Laborers are excluded unless they show that they are not laborers. They must be admitted unless they are laborers, which must be proved by the government.

There is a vast difference in this question, which may make the Japanese amendment difficult of enactment, if not unworkable. Another difficulty in the way of the amendment is that in some quarters that laborers will follow the lead of the Japanese and try to prove that they are not laborers. The burden would then be upon the government, which would develop big loopholes for evasion. However, the President is in good faith to the Japanese coming from Insular possessions, and if the amendment is defeated, he will doubtless ask Congress for it.

CHINESE LABOR CASE.

WILL COURT TO PASS ON IT.

[BY THE ASSOCIATED PRESS—A.M.]

WASHINGTON, March 14.—Information has been received by the Chinese Exclusion Commission of the decision of Judge Trieber of the United States District Court in the District of Arkansas, sustaining the constitutionality of the Chinese Exclusion Act in the case of Lee Ah Yuen against the St. Louis

WASHINGTON.

...DER ISSUED AGAINST JAPS.

...ut Excludes Koreans and Nipponese.

...ers Who Got Passports Out Are Barred.

...ude to Negotiations for the Treaty.

[BY SPECIAL WIRE TO THE TIMES.]

WASHINGTON, March 14.—The President today issued an executive order declaring that Japanese or Koreans, skilled and unskilled, who have received passports to go to Mexico, Hawaii or Canada, and to come thence, be refused permission to enter the continental territory of the United States.

...to the final chapter, except so far as the question may be taken up in the negotiations with Japan, in the growing out of the affray in that country over the San Francisco school question.

...ority to refuse permission to the class of persons cited by the President to enter the continental territory of the United States is conferred by the Immigration Bill approved February 20. It was incorporated in that measure at the request of the President and in fulfillment of a promise made to Mayor Schmitz and the Board of San Francisco during the negotiations at the White House. If the San Francisco authorities should rescind their action on the school question.

PRESIDENT'S ORDER.

The President's order follows:

"Whereas, by the act entitled 'An act to regulate the immigration of aliens into the United States,' approved February 20, 1907, whenever the President is satisfied that passports issued by any foreign government of its citizens to go to any country other than the United States, or to any insular possessions of the United States, or to the canal zone, and for the purpose of enabling the holders to come to the continental territory of the United States from such country or from such insular possessions or the canal zone, shall be issued, upon sufficient evidence submitted before me by the Department of Commerce and Labor, I find that passports issued by the Government of Japan to citizens of Japan, or Korea, and who are skilled or unskilled, to go to Mexico or Hawaii, are being used for the purpose of enabling the holders to come to the continental territory of the United States in violation of labor conditions; I hereby order that such citizens of Japan or Korea to-wit: Japanese laborers, skilled and unskilled, who have received passports to Mexico, Canada, or Hawaii therefrom, be refused permission to enter the continental territory of the United States.

"It is ordered that the Secretary of Commerce and Labor, and the Commissioner-General of Immigration and Naturalization be directed to take, through such measures and to make such rules and regulations as may be necessary to carry this order into effect.

"THEODORE ROOSEVELT."

Coupled with this order the President approved the dismissal of the school board in San Francisco at the request of the Department of Justice, but in view the testing of the rights of the treaty rights of Japanese to enter the white schools, the President had ordered that when the school board rescinds its action barring children of Japanese descent from the white schools.

NOTE TO TREATY.

The Japanese order is regarded as a diplomatic prelude to negotiations for an exclusion treaty.

The Japanese Embassy is guarded in its comment on the executive order, but it is known that the President has a clear understanding with Japan.

Japanese embassy attachés said they had no fault to find with the action if it put a stop to the reports. He intimated that in spite of popular feeling both here and Japan, it was deemed best to discuss exclusion matters. In the Department, it is stated that the agitation is the result of California could not, if it really is anxious to have a treaty ready for the Senate next December.

The government is trying to allay anti-American feeling, and the administration here is doing anti-Japanese talk.

Indications appear to be anxious to have a treaty that will make the exclusion of laborers effective.

There is no question of the President's sincerity in the cause of exclusion. He has turned over the drafting regulations for the Commissioner-General and other officials of the Bureau, subject to the Secretary, and probably by the President.

EXCLUSION METHODS.

The methods followed in exclusion will be adopted to insure success. It is believed, the method of determining whether are laborers, refined.

Are excluded unless they show that they are not laborers, must be admitted unless they, which must be the government.

The difference in this case may make the Japanese amendment difficult if not unworkable amendment.

In some quarters that will follow the lead of Japan to prove that they are laborers. The burden rests on the government, which has big loopholes in its law. However, the good faith to Japan from Insular Possessions amendments is depended on ask Congress.

...LABOR CASE.

...TO PASS ON IT.

[BY TELEGRAPH PRESS—A.M.]

WASHINGTON, March 14—Information received by the Interstate Commission of Judge Trieber of the Court in the Eastern District of Arkansas, sustaining the validity of the Act in the case against the St. Louis and San Francisco Railroad Company. Judge Trieber agrees with Judge Hanford, in the Western District of Washington, in holding that the enactment was within the powers of Congress.

United States Judges Evans and McCall recently decided that the law was unconstitutional. It is announced by the Interstate Commerce Commission that the President, through Atty.-Gen. Bonaparte, has taken steps to have the decision of those judges reviewed by the Supreme Court, and, owing to the importance of the questions involved, at the request of Atty.-Gen. Bonaparte, who will argue on the constitutionality of the statute, the Supreme Court consented to advance the cases on the calendar, and they will be heard on April 8.

HERMANN TRIAL CONTINUES.

FIRST WOMAN IS CALLED.

[BY THE ASSOCIATED PRESS—P.M.]

WASHINGTON, March 14.—Nearly all the morning session of the trial of Binger Hermann, formerly Commissioner of the General Land Office, was devoted to further examination of M. J. McVeay, who was a clerk in the forestry division of the Land Office during Hermann's term.

There was a question as to the difference in the preparation of the letters when Hermann was not in the office, and the witness indicated the point at which he began placing the word "acting" before "Commissioner" below the space left for signature. The monotony of masculine voice, unbroken heretofore, exclusively in the trial, was broken when United States District Attorney Baker called Miss Jennie Peyton, at present a clerk in the forestry service. In 1906 she was a clerk in the application department of the Land Office.

CANAL OFFICIALS RESIGN.

WASHINGTON, March 14.—The President today received the resignations as members of the Isthmian Canal Commission of Rear-Admiral Endicott, Brig.-Gen. Haines and D. M. Harrod, to take effect tomorrow. To fill the vacancies he announced the appointment of Stevens as chairman of the commission to succeed Shonts and as commissioners, Lieut.-Col. Goethals, Majors Gaillard, and Siebert, Civil Engineer Rosseau, Dr. Gorgas, and Jackson Smith. Former Senator Blackburn will have to await the retirement from the commission of Stevens about April 1.

WASHINGTON BRIEFS.

Protect American Interests.

WASHINGTON, March 14.—The Navy Department received a report today announcing that the gunboat Princeton left Acapulco, Mex., yesterday for Corinto, Nicaragua. The Chicago is now at Acajutla, Salvador, and these two warships will look after the American interests affected by the war between Nicaragua and Honduras. The Princeton probably will arrive at Corinto tomorrow.

Refuses Tapping Lake Michigan.

WASHINGTON, March 14—Secretary Taft today disposed of the application of the Sanitary Board of the city of Chicago for permission to divert a certain part of the waters of Lake Michigan to the drainage canal through the Calumet River. The Secretary held that as the chief of engineers had refused the application, and as it could be granted only by the joint action of that officer and the Secretary of War, he found himself also obliged to refuse the permit.

FIGHTING THE METHODISTS.

ALABAMA "CHRISTIAN ADVOCATE" NOW UNDER THE BAN.

Typographical Union Makes a Threat Against the Methodist Denomination Because Paper Gives Contract to Non-union Printing Office for Coming Year.

Some time ago the Typographical Union declared war against the Methodist Book Concern because it would not accept the closed-shop dictation for its Chicago publishing house. And yet the Methodist church still lives. Now there is trouble down in Alabama over the publication of the Alabama Christian Advocate, a Methodist paper, and the Birmingham Typographical Union has sent out a circular to the Methodist clergy in Alabama as follows:

"The Alabama Christian Advocate, published in this city, is gotten out under contract, supposedly by the lowest bidder. As the contract for 1906 expires on January 1, 1907, bids were called for. There were two bidders, the Leslie Printing Company and Agricola & Crouch, the former employing non-union and the latter union printers. Notwithstanding the fact that Agricola & Crouch underbid their non-union competitor $156 per year, the contract was awarded the Leslie Printing Company on last Saturday.

"While the Labor Advocate dislikes to criticise the church or any of its servants, there is but one conclusion to be drawn, and that is, the Methodist church has taken a stand against organized labor, and in future we will deal with it accordingly."

Anybody but the members of the Typographical Union would say that the publishers of the Advocate had done the only thing proper in giving its contract to the non-union office, in view of the boycott against the head publishing house in Chicago. But of this latter boycott the Square Deal says:

"Attention is invited to the notification that 'organized labor' (that is, the closed-shop union,) will, 'in future,' 'deal' with the Methodist church 'accordingly.' This may be quite a fearsome threat. 'Accordingly' may involve a whole lot of dreadful things, such, for instance, as the refusal to believe in the creed of the Methodist church and a recourse on the part of the aggrieved closed shopper to some other church; it may mean that the Birmingham union has a mind to wipe the Methodist church off the face of the earth! The very vagueness of 'accordingly' justifies the most serious apprehensions as to what the Birmingham union is going to do to the Methodist church. Maybe the Birmingham union really meant that it should.

"And these grave apprehensions are only heightened by a part of the comment of the Unionist itself on the circular. We quote:

"'We reprint a circular sent by the Birmingham printers to Methodist clergymen, which describes the discrimination exercised against the union in that city. Treatment such as this cannot fail to produce scoffers and promote irreligion. It is little wonder that we read of declarations by the hot-headed in favor of boycotting all religions.'

"Well, perhaps 'religion' can stand it if closed-shop unionism can. The Christian religion has been boycotted more or less ever since the Master established His church on earth, and doubtless will continue to be so long as the world stands. But it has never yet gone out of business on account of the boycotting, nor will it till the Master, whose promise is, 'Lo, I am with you always, even unto the end of the world,' abandons it.

"There is reason to fear that the boycotters will lose more than the Methodist church in their projected enterprise. The incident calls to mind the story connected with Stephenson's first success with the newly invented and constructed railway locomotive. An alarmed observer inquired 'But what if a cow should get on the track?' 'It will be bad for the cow,' answered Stephenson, lapsing into his broad Scotch. The Methodist locomotive is a dangerous thing to get in the way of.

"The circular, referring to the futile strike of the Typographical Union last year for an eight-hour day and the closed shop, asserts that:

"'When the printers, after due notice to their employers, decided to divide the day into three equal parts, as God intended it should be—eight hours for work, eight hours for sleep and eight hours for wholesome recreation—the Methodist Book Concern, together with all of its official organs, refused the demand and employed 'rat' printers throughout the country.'

"This by way of imparting to the clergy valuable information as to what 'God intended,' for which they will doubtless be grateful. The Bible is deficient in accurate statement as to how many hours should be given to work, to sleep and 'for wholesome recreation,' and the authoritative decision of the Birmingham union will undoubtedly fill a long-felt want.

"And the kindly spirit in which the closed-shoppers designate as 'rats' those American citizens who are printers by trade, but who have not seen fit to surrender their independence to the domination of the labor trust and its walking delegates, will doubtless be appreciated by the clergy to whom the circular is addressed.

"It was rather daring, however, in the Birmingham union to misstate the facts as to the action of the Methodists in this matter. The Book Concern did not refuse in toto the 'demand' of the union, and the Birmingham union and the clery are aware of the fact. It conceded the eight-hour day, but refused to concede the closed shop. It pays union wages and has adopted union hours, but it employs non-union as well as union workingmen, refusing to make any distinction.

"And there is where the trouble comes in. It will be remembered that the Illinois branch of the closed-shop union objected most indignantly not long ago, that the Methodist church was actually paying the same wages and granting the same hours and privileges to non-union men that it conceded to union men! This is done by the church, doubtless because it can, as Christ's church, recognize no difference between God's children as to the right to earn their bread, believing that all have an equal claim to the church's consideration. The which seems to sound like pretty good Christian doctrine, and to fit in with the Master's teaching."

THE tea industry, as it is conducted in India, will be graphically described in The Times Magazine the coming Sunday.

THE TIMES MAGAZINE of the coming Sunday will be filled with delightful and instructive reading.

BARGAIN FRIDAY NO. 375

BOTH PHONES EXCHANGE 337

The Broadway Department Store

BROADWAY, COR. FOURTH, LOS ANGELES. ARTHUR LETTS, PROPRIETOR

BARGAIN FRIDAY NO. 375

The Greatest Waist Values Ever Offered In Los Angeles at $1 Each

Twelve Hundred To Go At $1.00 Each

To Begin the 2nd Day of the Great Waist Sale

$1.75 and $2 Values Included

We made a wonderful lot of new friends yesterday at our waist sale. We're going to make hundreds of more friends today.

We've selected $1.00 to be a magnetic price. Twelve hundred waists will be ready to go at $1.00 each. Waists that are marked regularly to sell at $1.75 and some $2.00 values included.

Just For One Day, $1.00 as Long as They Last

Here are new lawn lace trimmed waists, Jap silk waists, damask waists, madras waists, plaid waists; some heavy, but mostly light weight.

Waists Worth $1.75 and $2.00

To begin with there are 50 dozen lawn waists, lace and medallion trimmed, with tucked back and front. One of the finest waists we have ever shown at $1.75. They go today at $1.00 each. Early comers will fare best on this special. Hurry to the second floor.

$1 Each

300 Dress Goods Remnants

Half Price Today

Remnant lengths of dress goods; all colors; all lengths; all qualities. Three hundred of them to sell at half price in the Annex.

50c GOODS AT 25c YD. $1.00 GOODS AT 50c YD.
75c GOODS AT 37½c YD. $2.00 GOODS AT $1.00 YD.

The assortment includes plain colors, checks, stripes, plaids and mixed suitings. Hurry for best selections. Aisles 10 and 11, Annex.

$1.48 Black Goods 98c

Ten pieces of black dress goods in checks and fancy weaves; 40 to 50 inches wide; our regular $1.48 quality. In the Annex today, 98c yd.

98c CREPE DE PARIS 59c. Choose from three shades of blue, pink, rose, tan, red and green. 98c values mostly. While it lasts, Annex, today, 59c a yard.

98c Prunella 69c

A fine satin-finished cloth in plain colors, a good assortment to select from. 98c the regular price. Today, Annex, 69c yard.

75c Messaline 39c

20 pieces all-silk messaline, good assortment of colors; 75c material at 39c. Aisles 10 and 11, Annex.

Bolt Val Lace 35c

Worth 45c to 75c Usually

12-yard bolts of Valenciennes lace in French and German weaves, newest patterns. Many pretty floral designs, firmly woven, fine mesh. Widths from ½ to 1½ inches. Laces that would sell in a regular way from 45c to 75c bolt. Today 35c, aisle 1.

New Collars at 10c

A lot of new collars for women, fine white embroidered ones in baby Irish effect, medallion tab. Extra large sizes. You can wear them with must any kind of a dress. They are worth 19c regularly. Bargain Friday price 10c. Aisle 2.

Ribbon Remnants 9c

Lengths of ½ to 1½ yards of ribbons in plain and fancy weaves. Good, serviceable lengths that would sell in the full piece for double, today's sale price 9c the remnant, aisle 1.

House Slippers 59c Regular Price $1.25

250 pairs of women's house slippers, made of soft vici kid, hand-turned soles, made with bow and strap over instep, comfortable fitting plain toe shapes, all sizes to choose from. While they last, bargain Friday in aisle 8, pair 59c.

Boys's Shoes 79c Regular $1.25 Values

Sturdy shoes for little men, comfortable styles, made of vici kid and satin calf, stout soles, lace style, mannish toe shapes, sizes 9 to 2. $1.25 value at 79c today, aisle 7.

Stationery Saving

25c VIEW BOOKS 17c. Handsome souvenirs, contain 37 large views and panoramic view of Los Angeles. 25c book at 17c today.

25c GOLD PAINT 15c. Liquid gold paint, ready for use, for picture frames, etc. Regular price 25c, 15c today, aisle 5.

15c TABLETS 7½c. Melton cloth, high grade writing tablets, side opening, best of paper. Regular price 15c. Today, aisle 5, 7½c.

25c SCRAP ALBUMS 17c.

50c PAPER 35c, POUND PKGS.

Stationery, Aisle 5.

Outing Flannel 4 1-2c

Light outing flannel, pink and blue checks and stripes. No phone or mail orders, none to dealers or peddlers. Today, third floor, 4½c.

Floral Batiste 4 3-4c

Pretty floral designs in batiste, white grounds, colored rosebuds, small and large roses, neat figures. Third floor today 4¾c. No phone or mail orders.

India Linons 4 1-2c

Today on the third floor we offer forty pieces of India linon at 4½c yard. No phone or mail orders.

Domet Flannel 4 1-2c

Twenty-five pieces of unbleached domet flannel, 27 in. wide. Today, third floor, yd 4½c. No phone or mail orders.

$2.50 Go-Carts $1.89

Folding go-carts with perforated back; rubber tired wheels; green enamel gearing; regular $2.50 cart for $1.89 today, second floor Annex.

$2.98 Clothes Hampers $2.19

Made of imported whole willow, 22 inches high; $2.19, second floor, Annex.

Fine Jewelry Work

S. Nordlinger & Sons

Jewelers Established in 1869

323 South Spring St.

Ex. 315—PHONES—Ex. 315

DIAMOND COAL CO.

235 WEST THIRD STREET

Some attractive dishes are made with Lard. It's like serving indigestion with a sugar coating

How can you expect digestible food to be made from a product obtained from swine? It isn't reasonable to expect. And yet many people keep on using lard—an enemy of good digestion—through ignorance of something better. It doesn't pay. Your stomach is your best friend, and 'twill be a sorry day for you when it goes back on you.

Cottolene is the product which will set you right. It is the best and purest frying and shortening medium in the world—far superior to lard or cooking butter.

Cottolene is a vegetable, not an animal product.

For your stomach's sake, use *Cottolene* for cooking. You'll never go back to lard. *Cottolene* is never sold in bulk—it comes only in sealed white tin pails with a red label and band. In the center of the label is our trade mark—a steer's head in cotton plant wreath.

Take no substitute.

COTTOLENE was granted a GRAND PRIZE (highest possible award) over all other cooking fats at the recent Louisiana Purchase Exposition, and food cooked with COTTOLENE another GRAND PRIZE.

"Home Helps" a book of 300 choice recipes, edited by Mrs. Rorer, is yours for a 2 cent stamp, if you address The N. K. Fairbank Company, Chicago.

A NEW FEATURE—The patent air-tight top on this pail is for the purpose of keeping COTTOLENE clean, fresh and wholesome; it also prevents it from absorbing all disagreeable odors of the grocery, such as fish, oil, etc.

Nature's Gift from the Sunny South

SPORTING PAGE.

WEDDING BELLS FOR A. ATTELL.

Runaway Couple Married at Santa Ana.

Featherweight Champion Denies Story.

Abe Says He Was Spliced at Chicago Last Year.

[BY DIRECT WIRE TO THE TIMES.]

SANTA ANA, March 14.—[Exclusive Dispatch.] A man giving his name as Abraham Attell, and posing as the featherweight champion prize fighter, today became a benedict. At a few minutes after 4 o'clock, he was married in the office of the County Clerk to Miss Elizabeth Egan of Los Angeles.

Abe and his bride-to-be arrived here on an electric car, and went at once to the Courthouse, where a license was issued them by County Clerk W. B. Williams. Justice of the Peace Ed Smithwick was summoned at Abe's request and the wedding couple joined hands with County Clerk Williams, Deputy County Clerk J. E. Burke, County Auditor Cal. D. Lester, and J. W. Flagg, a real estate man, as audience and witnesses.

"I suppose this will be in the papers tomorrow morning," said County Auditor Lester, who had guessed that the couple had come to the Gretna Green of Southern California, as many others do, to escape the notoriety of detection.

"If it is going in the papers we won't get married," quickly declared the blue-eyed girl. But she did. Abe and his bride took an early evening car back to the city.

The license is issued as Abraham Attell and Elizabeth Egan, both natives of California, both residents of Los Angeles, both aged 22. The marriage certificate is to be returned to Abe Attell, Sherman House, Chicago, Ill.

"Well, this is not as bad as going twenty rounds," declared Abe as the witnesses shook hands with him and his bride. It is a custom of the Courthouse clerks at Santa Ana to take advantage of the marriage of runaway couples from Los Angeles by insisting on shaking hands with both bride and groom. The "boys" took full advantage of the opportunity yesterday. The woman who is said to have become Mrs. Attell at first held back, but when she saw she could not escape the ordeal, she went through the extra ceremony with grace.

Attell asked particularly that nothing be said of the wedding, as he did not want his friends in Los Angeles to know of it until after they had gone East. He desired that the newspaper correspondents be kept in the dark regarding the marriage.

The ceremony was performed without the kissing feature. When the license was issued the County Clerk asked each of the contracting parties in turn if they had ever been married before, and each answered in the negative.

DENIES THE STORY.

WAS ALREADY MARRIED.

Abe Attell denied emphatically, last night, that he had been married at Santa Ana. He declared that he was married July 23, 1906, at Chicago, and that his wife's maiden name was Miss Evans. He said that he had been at the races all afternoon and won $300.

NELSON IS BLUFFING.

Attempts to Prevent Gans from Dictating Terms as He Did Himself in First Fight.

[BY DIRECT WIRE TO THE TIMES.]

CHICAGO, March 14.—[Exclusive Dispatch.] The champion lightweight boxer, Joe Gans, will have to get busy if he desires to meet "Battling" Nelson in another contest. So says the Dane. He declares that he will not let Gans dictate any terms to him. If the colored champion wants to meet him he will have to come in at 133 pounds ringside.

Gans will have to come to conclusions in a hurry as Nelson asserts that if he does not do so within a month or so he will have to wait a year. Nelson is planning to erect an amusement park in Hegewisch this summer, which he says will take up all of his time. He is combating the plan to change the name of the town.

THOMAS TO EUROPE.

HOPES TO MEET BRITISHERS.

[BY DIRECT WIRE TO THE TIMES.]

NEW YORK, March 14.—[Exclusive Dispatch.] Joe Thomas, the California pugilist, who recently put a dent in the championship aspirations of Honey Mellody, the New England boxer, has about made up his mind to go to England, with a view to meeting some of the British boxers. Thomas says he is unable to prevail on any of the American boxers to meet him. He has repeatedly challenged Tommy Ryan and Hugo Kelly, but neither has paid the slightest attention.

Harry Foley, who is looking after the California boy's interest, has been in communication with the National Sporting Club of London regarding a match between Thomas and Tiger Smith, the middleweight, who lost to Gunner Moir some weeks ago.

GOTCH BEATS ROONEY.

Chicago's Wrestling Policeman Rooney Succumbs to Champion's Fatal Toe Hold.

[BY DIRECT WIRE TO THE TIMES.]

CHICAGO, March 14.—[Exclusive Dispatch.] Champion Frank Gotch settled Policeman John Rooney's championship aspirations tonight at the Coliseum, by winning two straight falls, the first in 19:20 on his famed toe hold, and the second in 17:46 on a combined grapevine and hammer-lock.

Gotch showed himself clever and fast, worrying the policeman and tossing him around occasionally for the fun of the thing. Gotch dodged one of Rooney's early rushes and threw the policeman the width of the ring. Gotch then tried a half-Nelson, but Rooney cleverly broke free. Finally Gotch flashed his trump card and Rooney found himself in the champion's famous toe hold and his shoulders went to the mat.

In the preliminary, Demetral, the Greek, defeated Pons, the French champion.

Chino Defeats Pomona.

CHINO, March 14.—In an exciting game of basketball between teams of the Pomona High School and the Chino High School, played here this afternoon, the Chino team won by a score of 13 to 11.

GIANTS WIN AGAIN.

Beat Los Angeles Team by Close Score Owing to Timely Number of Two-Base Hits.

New York and Los Angeles played another practice game of ball at the Chutes grounds yesterday and the locals lost again and this time by a 4 to 3 score. It was a cracking good game from the start and the Giants won by hard batting when hits meant runs. Los Angeles tried out a new shortstop named Plake and he made a very good impression. The Giants scored two runs in the first inning off Bergeman, Devlin, Seymour and Bowerman making successive two-baggers.

In the fifth inning Strang batted for McGinnity and was soaked with a pitched ball. Shannon doubled to center and then Burke scored both Strang and Shannon with a double to left.

For Los Angeles, Carlisle opened the fourth inning with a triple to center and scored on Brashear's single to right. Dillon singled to left and then Cravath forced Brashear at third. Dillon was out stealing third and then Cravath scored on Smith's single to center. Carlisle scored the final run for the locals in the eighth.

The Giants will leave this evening for the north, expecting to play two games in San Francisco, or one at least. Manager Berry stated last night that the Giants would probably play a game here Monday afternoon on their return from San Francisco, and would leave that night for the south.

SPORTS BEATEN BY LONG SHOTS.

NO FAVORITE IN ASCOT RACES FINISHES FIRST.

Redwood at Thirty to One, and My Choice at Ten, Win Very Easily. Rank Outsider Panlita Wakes Up and Shows Marked Speed Form Reversal—A. Muskoday Shows Speed.

The betting sports received an awful thumping out at the Ascot races yesterday for not only six favorites were badly beaten but five of them could not or did not run one, two, three. Some long shots landed, in Redwood II at 30 to 1, My Choice at 10, Jack Adams at 6, and Zelina at 9 to 2. In the three and one-half furlong race on February 15, Panlita ran last at odds of 100 to 1 and yesterday finished second at the same fierce price. Tramator ran second in the second race at 40 to 1. The best time of the day was made in the foures race, at one mile and one-sixteenth, in which A. Muskoday ran the mile in 1:39¾, and then finished third to Von Tromp and Chimney Sweep.

Results:

Three and one-half furlongs: Rey Hindoo, 108 (H. Smith,) 3 to 1, won; Panlita, 105 (Brussel,) 100 to 1, second; Vivian May, 105 (Ross,) third; time, :42. Swagerlator, Balade, Billowy, Ann Garrick and Lonia also ran.

Six furlongs; My Choice, 103 (Ross,) 10 to 1, won; Tramator, 105 (Carroll,) 40 to 1, second; Prince Frederick, 108 (Preston,) 10 to 1, third; time, 1:13¾. Madden, Neatness, El Verraco, Toller, Tirtle, Lotta Gladstone, Huapala, Astral II and Belvoir also ran. Pendercrest left at the post. Lydia Wrousseman and Nattie Bumpo scratched.

Futurity course: Zelina, 100 (Brussell,) 9 to 2, won; Illusion, 100 (Preston,) 5 to 1, second; Playlit, 105 (Boland,) 60 to 1, third; time 1:10¾. Belchamber, Norfolk, Red Bill and St. Or also ran.

Mile and one-sixteenth: Von Tromp, 117 (Knapp,) 16 to 5, won; Chimney Sweep, 87 (Preston,) 4 to 1, second; A. Muskoday, 107 (Brussel,) 6 to 1, third; time, 1:46½. Tartan, J. C. Clem, Kerchival and Reservation also ran. Lord Stanhope, Ampedo and Cello scratched.

Six furlongs: Redwood II, 105 (Ross,) 30 to 1, won; Bologna, 105 (Kunz,) 6 to 5, second; Cock Sure, 109½ (Knapp,) 13 to 1, third; time, 1:15. Otto Price, Elota, Little Gregg and Audubon also ran. Mirabel, Blue Bottle, Esther B, Revolt, Interlude, St. Albans, Robert Mitchell and Blumenthal scratched.

Brooks course: Jack Adams, 113 (Ross,) 6 to 1, won; Needful, 112 (Boland,) 7 to 1, second; Joyner, 115 (Kunz,) 4 to 1, third; time 2:04¼. Lucrece, Hi Caul Cap, Prince Ching, Alopath and McGrathiana Prince also ran.

OAKLAND RACING.

LONG SHOT FINISHES FIRST.

[BY THE ASSOCIATED PRESS—P.M.]

SAN FRANCISCO, March 14.—Bedford was the outsider to upset calculations at Oakland today. Quoted at 40 to 1, the McCafferty horse practically led all the way in the fourth race, and won handily from Fisher Boy, while The Borgian, favorite in the betting, was third. In the fifth, I Told You, away very badly, failed to cut any figure. The weather was fine and the track good.

Four furlongs: Braggart, 109 (Koerner,) 2 to 1, won; Rustler, 112 (Musgrave,) 10 to 1, second; Vespa, 109 (Fischer,) 12 to 1, third; time 0:49 2-5. Follie L., San Gil, Humore, Arthur Hayman, Galtrix, Mien Leibling and Mossback also ran.

Six furlongs, selling: Lord Nelson, 113 (Fischer) 5 to 1, won; Sheen, 106 (Lynch,) 7 to 1, second; Princess Wheeler, 111 (Rettig,) 9 to 2, third; time 1:14 4-5. Comilfo, Elevation, Hersain, El Chihuahua, Bonnie Reg, Miss May Bowdish, Distributor and David Boland also ran.

Futurity course: Phalanx, 111 (Koerner,) 11 to 10, won; Curriculum, 97 (R. Davis,) 8 to 1, second; Delagoa, 106 (Graham,) 18 to 5, third; time 1:12. Oratorian, Burning Bush, Eckersall, Funnyside, Sibard, Wee Lass, Bon Vivant and Tetanus finished as named.

Mile and one hundred yards, selling: Bedford, 97 (Lycurgus,) 40 to 1, won; Fisher Boy, 105 (Borel,) 5 to 1, second; The Borgian, 101 (W. Smith,) 5 to 2, third; time 1:47. Corrigan, Tarpa, Earl Rogers and Silverskin finished as named.

Mile and one-sixteenth, selling: Lucian, 109 (Graham,) 3 to 1, won; Rightful, 112 (Fischer,) 20 to 1, second; Ed Sheridan, 109 (Williams,) 18 to 5, third; time 1:49. Cloverland, Vincento, Crowshade, I Told You and Anvil Fan also ran.

Five and a half furlongs: Lisaro, 108 (L. Williams,) 13 to 2, won; Rapid Water, 12 (Koerner,) 1 to 2, second; Ethel Day, 103 Fischer,) 10 to 1, third; time 1:07 2-5. Hector, Lord of the Forest and Frank Flittner also ran.

BEAUTY'S charm, a satin skin, secured using Satin skin cream and Satin skin powder.

Chamberlain's Cough Remedy will allay the cough, relieve the lungs and prevent pneumonia.—[Adv.

Gray Hair Quickly Restored

to its natural color by using Alfredum's Egyptian Henna. Sure harmless. 1st-class druggists.

If You Want to Go East C. Haydock.

Agent Illinois Central R.R., 114 W. Fifth.

SMOKERS appreciate the quality value of Lewis' Single Binder cigs.

ENGLISHMAN IS PLEASED.

Jack Palmer Likes America and the Prospects.

Expects to Train at the East Side Athletic Club.

Jimmy Lowes Once Boxed Champion Dick Burge.

Jack Palmer, the English boxer, and Jimmy Lowes, his trainer and manager, are "bloody well pleased with Hamerica. Soncher know." This "Bloomin'" country of the Coast proved a revelation to the Britishers as they sped along through the orange groves and wound among the green-clad hills on their way to Los Angeles, yesterday morning. They are delighted with America in general and Los Angeles in particular, and passed several hours, yesterday afternoon, telling the boys along the rialto what they think of things.

Although Palmer has been something of a globe trotter having been to Africa and India, he was thunderstruck when he found that he could ride five days and five nights by rail, almost in a straight line, in the same country. It requires but one day to travel to any part of Great Britain. At best, Englishmen's ideas about America are crude, generally. A big sporting paper of London, recently referred to Los Angeles as a "little watering place on the east coast of South California."

Palmer thinks New York is the coldest place on earth. There is not a great deal of snow in England, and he struck the American metropolis when the weather was very severe. He left there last Saturday to come West.

Jimmy Lowes, is one of the best-known bookmakers in England. He came West with Palmer with the intention of winning a few American dollars and converting them into English pounds. He is a "bit of a pug" himself, as they say in Johnny Bull's land, and was the first man who fought champion Dick Burge professionally. Burge was the greatest lightweight England ever had. Lowes formerly conducted a boxing auditorium at New Castle-on-Tyne.

Palmer jumped into a Turkish bath yesterday afternoon, and boiled out all the grime collected on the long trip west. Today he expects to go out to the East Side Athletic Club and begin active training for his go with Jack (Twin) Sullivan, which takes place March 25. Lowes will train him and box with his prodigy. Frank McDonald will assist in training.

The Englishman weighs 169 pounds and expects to go into the ring at 164. He is willing to box any one in the world, barring Jeffries. When asked whether he would go on with Jeffries, Palmer declared that he did not care to consider Jeff in his list of engagements.

The Englishmen want to bring over Owen Moran to fight Jimmy Walsh at 116 pounds at 1 o'clock. Manager Keevin is willing to take on Moran and will make a $1000 side bet. Manager McCarey will be asked to put on the match. Palmer says that if there is a chance of the little fellows getting together he will cable for Moran to come over at once.

ANOTHER PROPOSITION.

Discussion Over Pope-Hartford-Oldsmobile Race Date Leads to Offer to Run Without Time Limit.

Discussion over the date of the Pope-Hartford-Oldsmobile race to San Francisco is still waging. The condition of the roads is now the principal thing to be considered, and opinions vary.

In reply to the statement of E. P. Bringgar of San Francisco, printed in The Times yesterday, Leon T. Shettler, representing H. D. Ryus, has sent to Bringar the following telegram:

"Notice your interview stating you think roads no worse than when Oldsmobile went through. You are misinformed. Neither car could get to Bakersfield in forty hours. However, if satisfactory to you we will amend articles to read that race comes off March 28, regardless of conditions of roads, and remove forty-hour time limit. Car reaching San Francisco first gets the money. Answer quick."

This is a sporting proposition which, if accepted, will afford Oldsmobile a story of hardship on the road several degrees above anything yet recorded.

BIG BASEBALL SCORE.

St. Vincent's Second Team Inflicts Crushing Defeat on Polytechnic Nine.

In the final game between the Polytechnic High School team and the second St. Vincent's nine, Thursday afternoon, on the Saints' diamond, the latter won out by the one-sided score of 26 to 8, the second game in which the Saints have beaten the High School lads.

The Saints had on their batting rags, and seemed to connect with the ball whenever they desired, and to clout it wherever they wished. In the first inning they collected enough runs to win the game, and kept on adding, tallies throughout the rest of the game.

Four pitchers were used by Poly during the contest, the first three being batted out of the box. For Polytechnic, Salyer played his regular fine game on short, and, with Frampton, was steady throughout. Lee carried off the batting honors for Poly, getting two clean hits. The best batting of the day, however, was done by De Ybarrando of the Saints, who secured four hits out of five times up. Brannan was a close second, getting two singles and a double out of five times up. In fact, every man in the Saints' line-up managed to get away with at least one hit.

By innings:

	1	2	3	4	5	6	7	8	9—T.
Saints	1	2	0	3	1	1	2	6	1x—26
Poly	3	0	1	0	0	0	1	0	1—8

Batteries—Henry, Rodman, Pierce, Lee and Frampton for Poly; O'Neil, Bourg and Curran for St. Vincent's.

RACING ENDS IN CANADA.

[BY DIRECT WIRE TO THE TIMES.]

OTTAWA (Can.) March 14.—[Exclusive Dispatch.] Racing in Canada was dealt a severe blow by a decision handed down here today by the Supreme Court, the ruling being that betting as carried on at race tracks is illegal.

In handing down the decision the Supreme Court rules that betting between individuals is not an infraction of the law, but that taking bets in "places" designated for the purpose on the results of racing is contrary to law.

The issue at stake was the definition of the word "place," which the court holds applies to a betting booth at tracks. This means that the day of open bookmaking is a thing of the past. It is felt by horsemen that unless something is done speedily, such tracks as Hamilton, Windsor and Fort Erie will be forced to close.

STANFORD BEATEN TWICE.

St. Mary's and Santa Clara Take the Cardinal Baseball Players Into Camp.

[SPECIAL CORRESPONDENCE OF THE TIMES.]

STANFORD UNIVERSITY, March 13.—St. Mary's, by outhitting the varsity, won the game, today, by four runs to nothing. Stanford was lucky in heading off several more runs, as the team was not in good form, due to the change in line-up because of the illness of all three of the Cardinal catchers. Presley again played behind the bat and did well. Owen took his place on first. The score follows:

Stanford, 0; hits, 3; errors, 5.
St. Mary's, 4; hits, 6; errors, 3.

The line-up:

Stanford.		St. Mary's.
Thiele	pitcher	Krause
Presley	catcher	Burns
Owen	first base	Brady
Sampson	second base	Feeny
Cadwalader	shortstop	Duggan
Fenton	third base	Hamilton
Scott	left fielder	Hooper
Gore	center fielder	Enright
Dudley	right fielder	Thompson

LOSE TO SANTA CLARA.

The Stanford team also lost to Santa Clara, Thursday, by a score of 6 to 4. The game was played at Santa Clara. Thiele, the varsity pitcher, was in the game but one inning, and was succeeded by Witmer, '09, who was hit by the collegians at every opportunity.

It was necessary for Coach Lanagan to put first-baseman Presley behind the bat, and bring in "Cary" Owen from the outfield to hold down the initial bag. The score follows:

Stanford, 4; hits, 10; errors, 6.
Santa Clara, 6; hits, 8, errors, 6.

POLYS BEAT COMPTON.

Girls Basketball Team Engages in Polite Game With Suburban High School.

The Polytechnic High School and Compton High School girls had a polite set-to in basketball, yesterday afternoon, on the Compton courts. The score stood 14-7 in favor of Polytechnic, and most of the points on both sides were made on fouls. The girls had an unfortunate habit of sitting on the ball, when no other way of getting it presented itself.

Neither team played up to its usual standard. The courts were shorter and the baskets lower than the regulation.

For the Compton five Miss Cunningham, center, did some fast playing, but was penalized considerably on fouls. Miss Tucker, forward and captain, was quick and accurate, but the team work between her and Miss Walton was not sufficient to work up a big score. Miss Renfro did some good guarding.

For Polytechnic, Miss Ross played a good game. She and Miss Breedlore made some pretty passes, the like of which should stand them in good stead in a decisive game. Miss Judd is steady and quick on her feet at guard. She made the least fouls of any of the players.

The team work of the Poly girls is good, and when they are prepared to meet Los Angeles High, March 22, they ought to give their opponents a run for their money.

Next Monday Poly plays the famous Long Beach team, and the Friday after, the two rivals, Los Angeles and Poly, will pit their skill against each other.

The line-up in the Poly-Compton game was:

Compton.		Poly.
Walton	forward	Ross
Tucker	forward	Breedlove
Cunningham	center	Gilbraith
Renfro	guard	Judd
Starkey	guard	Buisserett

Referee—Miss Fishire.
Umpires—Mr. Blair, Mr. Peck.
Scorekeepers—Miss Bates, Mr. Gifford.

TRIAL AUTO TRIP.

Oldsmobile Passes Bakersfield in Good Time but Loses Hour in Mountains.

[BY DIRECT WIRE TO THE TIMES.]

BAKERSFIELD, March 14.—[Exclusive Dispatch.] The Oldsmobile autocar which left Los Angeles early this morning, for a trial trip over the course to be covered in the race next month, arrived here at 4:30 this afternoon. There were five drivers in the car, Owens being at the wheel upon arrival.

The party stopped for twenty minutes, during which time each man inspected a portion of the machine. Gasoline was secured, the searchlight adjusted, and supper taken. The car flew over the plains en route to San Francisco at 4:50 p.m. The roads in the mountains were in bad shape, and an hour was lost by getting off the main road.

DEMAREST'S VICTORY.

Chicago Billiard Player's Triumph Was Impressive—Two Tied for Second Honors.

[BY THE ASSOCIATED PRESS—P.M.]

NEW YORK, March 14.—Calvin Demarest of the Chicago Athletic Association, lived up to his reputation as an amateur billiardist when he won the national amateur championship at 18.2 balk line at the Liederkranz Club tonight. He defeated Edward W. Gardner of Passaic, N. J., last year's winner, by a score of 300 to 211.

Demarest won with a clean score of five victories and no defeats. In addition to winning a leg on the new championship cup, Demarest won the high single average of 27 3-11, and the high individual run of 115.

Gardner and Charles F. Conklin of Chicago are tied for second honors, each having won three games and lost two. They will play off the tie tomorrow afternoon.

J. F. Poggenberg of the local club, won fourth place when he defeated Dr L. L. Mial of this city in the seventh inning. Mial gets fifth place and T. M. S. Roll of Philadelphia is sixth.

Poggenberg made a fine showing in his game with a high run of 117 and an average of 42 6-7, but while the latter will stand as the national amateur record, neither of the scores will be counted in the tournament figures as they were made in playing off a tie.

Chamberlain's Cough Remedy is a medicine of great worth and merit. Try it when you have a cold.—[Adv.

BEECHAM'S Cold Cure, guaranteed cure in 24 hours. Sun Drug Co., eight stores.

"Ready- and -Right"

Stands the Test

—the acid test—and that means the worsteds used are wool—PURE Wool.

Told you so when you bought the suit.

Try the acid on cotton worsted—turns it brown.

The sun has about the same effect on cotton or "mercerized." Never do for "sunny California."

Wear wool—wear "Ready-and-Right"—the clothing that not only stands the acid test, but any other test you can put it to.

Six new models at both stores—ranging from the conservative to the extreme college models.

The Silverwood Stores

221 S. Spring St. Broadway and Sixth

Also Bakersfield and Long Beach

Adler's $15 line of men's suits is not broken up—not yet—though we're saying "twenty-three" to a lot of them every day.

$15.00 At Adler's

Fifteen dollars at Adler's means a good suit of clothes—clothes that are made right, that fit and hang right, clothes that are right in style.

Easy enough to pay two or three dollars more for a suit like Adler's $15 Suit. You can do it almost anywhere. But what's the use.

Quality at a price—that's our idea of building up a business. Our Fifteen Dollar Suit demonstrates it. All the new Spring ideas in pattern and effects here for your choosing—at $15.00.

Special

Men's all wool blue suits, made of genuine washington Mills Blue Serge. $10.00. All sizes, thirty-four to forty-two.

Don't forget Adler's $3.00 Hat and $1.00 White Shirt. None better, few so good—for the money.

Adler Clothing Co.

119 125 N. Spring St. CORNER FRANKLIN

Americans Defeated.

NICE, March 14.—[Exclusive Dispatch.] In the semi-final round of tennis in open doubles contests, played this afternoon, great enthusiasm was created. Willing and DeCugis beat the Americans, B. C. and J. C. Wright, in straight sets, 6-2 and 6-3. The Americans were short on form. The winners will play in the final against the winners of the match between Lowe and Rhodes and Doherty and Ritchie.

Jordan Signs Contract.

NEW YORK, March 14.—Tim Jordan, first baseman of the Brooklyn National Baseball League, who made a reputation last year by making more home runs than any player in either of the big leagues, has finally signed to play in Brooklyn again the coming season. Jordan held out for a large salary increase.

UNIQUE PRESIDENT.

President Roosevelt will give nobody a rest. He doesn't know what resting is. When he walks he walks as fast as his legs will carry him. When he rides he forces his horse to a swift gallop. When he sits down he sits down so hard that he doesn't appear to be resting. He looks as if he might have to be pulled out of his chair with block and tackle. You have seen pictures of him rooted in half a chair, his arms pressed down into the chair's arms, his face set, his eyes glaring into the camera. This is his invariable attitude when talking to you. He doesn't talk with you. He sits as if he were about to leap at the throat of his vis-a-vis. It is very disconcerting to one who doesn't know him well. He gives you an impression that he is not listening to you at all, but only waiting to fly at you with something he has to say.

FRANK IN HIS OPINIONS.

He never is at pains to conceal an opinion. Last winter a man engaged in some shady transaction out West asked his Senator to take him around to the White House to see the President. "I don't think you'll like the interview," said the Senator. "Never mind, I'll chance it," said the man. He was taken in and introduced. The President glared at him, moved impatiently while he talked, interrupted him in a way that showed a vast contempt. Finally the suitor exclaimed: "Mr. President, you treat me as if you thought I was a thief!" There was no hesitation in the reply. Thrusting his head forward and separating his words in the manner peculiar to him when he wishes to be highly emphatic, the President said: "Now—that—you—mention—it—I—think—you—are."

ALWAYS IN A HURRY.

Yet he manages to drag out of a good many people information that he sifts and digests with amazing rapidity. He is always in a tremendous hurry to find out all you know that is worth knowing, and then to impart, no, to shell you with what he thinks about it. His "yes, yes, yes, I see, I see, very good," sounds, possibly, more impatient than it is. When your diffident monologue is ended he comes closer to you and begins: "I see, I see quite plainly what you mean. And that is perfect-ly true. Perfectly true. But I wish to say —" And after that the deluge. I don't want to indicate that it is a deluge of mere, unreasonable sound. It never is. He is essentially a reasoning man. But it is his reason and not yours that counts.

HILL AND ROOSEVELT ALIKE.

He is energy personified. He enjoys no heartier enemy in the world than Mr. Hill, the president of the Great Northern Railway, but a psychologist would classify them as cousins. They have the same desire for speech and the same difficulty about uttering it, the same physical awkwardness and energy, courage, boldness, and self-concentration. The President of the United States makes old men of his Cabinet ministers before their time.

The trail of the president of the Great Northern is marked by the wrecks of old, broken-down enriched associates in business. Today, and he is nearly seventy years of age, the younger men on his railways fear his Brobdingnagian "inspection trips" when they are hauled from their berths at sunrise to eat a breakfast that would stagger Gargantua and then to tramp for hours over broken fields and through swamps, inspecting collieries, admiring prize bulls, visiting roundhouses or working handcars, until the sunset hour sends them back to the car where, somnolent, they try to listen while the "old man" reads aloud books on the development of trade in China or challenges them to a discussion on the existence of Martian life.

THEIR OPINIONS OF EACH OTHER

Perhaps you would like to know what these two eminent and distant personages think of each other. At Mr. Roosevelt's request Mr. Hill was taken by a friend of both gentlemen to Washington to discuss the Northern Securities case. Each presented his view to the other—at about the same time, I suppose. At the conclusion of the interview or fracas, the railway president pulled his hat down over his ears and thundered over to his hotel. The friend remained to collect souvenirs of the disaster. When he got back to the hotel he asked Mr. Hill: "What do you think of the President?" "I think he is crazy," said Mr. Hill. "Well," said the friend, "that's funny, for that is exactly what the President said about you."

ROOSEVELT NOT STANDARDIZED.

You must not judge Mr. Roosevelt by the ordinary measurements. He is not standardized at all. Other Presidents were expressions of their party modified by individual peculiarities. Mr. Roosevelt is more nearly an expression of his own individual peculiarities modified very slightly by party associations. He is a party alone by himself.—[American Magazine.

Election of Officers.

The S. W. & B. Oil Company (Spellacy, Wrenn & Berry) at its annual meeting in Bakersfield, elected the following officers and directors: L. P. St. Clair, president; H. A. Jastro, vice-president; J. Benson Wrenn, secretary; Timothy Spellacy and E. W. King.

GOOD tea and coffee, a nice pair of twins.—Schilling's Best.

THE TIMES MAGAZINE of the coming Sunday will be filled with delightful and instructive reading.

BOYDEN SPRING MODEL

$7

Patent colt oxford with dull calf top. A very nobby shoe. The smoked pearl buttons give it a very smart appearance.

Well made, perfect fitting. Price is a little more, but there's every reason why it should be.

Innes Shoe Co.

258 S. Broadway. 231 W. Third

Automo

POPE-TOL

PACKARD

THOMAS

STEVENS-D

BUICK

Western Motor Car Co.

415 South Hill

THE Maso

2 CYLINDER CO

Lord Motor Car Co.

Main Street

DARRACQ

DE LUXE

ST. LOUIS

QUEEN

OVERLAND

PACIFIC AUTOMOBILE

1020-1030 South Main

Dolson and M

MOTOR CARS

J. F. McNaug

Southern California

1126 South Main

PREMIE

24 H. P.

5-Passenger Touring

W. COSBY

Cadillac

Lee Motor Car

1218-20 So. Main

Reo Motor C

LEON T. SHETT

633 S. Grand Av

Sunset Ex. 633.

WAYNE

Touring Cars and

16 to 60 horse power,

E. Jr. BENNETT AUT

COMPANY

General Agents

Tourist

AUTO VEHICLE

W. K. COWAN,

OLDSMOB

Palace Touring Car,

Roadster, Two-Cycle

All in stock.

H. O. HARRISO

1207-1209 S.

No sand too deep.

No hill too steep.

JACKSON

36 h.p. 4 lamps

shaft drive

4 cylinder

Immediate delivery.

A. W. GUMP AUTO

1115-1119 S.

1907 Mitch

4-Cyl. 18 H.P.

4-Cyl. 30 H.P.

4-Cyl. 35 H.P. Touring Car

280-382 SO. LOS ANG

Nation

4 and 6 cylinder

Touring Cars.

National Auto Co.,

Pierce-Ar

4-Cylinder, 40 H. P.

$2750 Equip

1048 So. Main

...THE... GREAT SM

The World's Greatest

Renton-Williams Mo

1032 Main Street

Frankl

Motor Cars

(4-Cylinder, air-cooled)

R. C. HAMLIN

Agent for Southern

Home 2442; South

The Maxwell

"Perfectly simple and

MAXWELL-BRISCOE

Western Distributing

Phone Broadway

Patronize Home

Industry Trumps

& Traveling Bags.

Guaranteed to give good satisfaction it made

G. U. Whitney's Trunk

226 South Main

CUTLERY

OTTO STEINER

210 W. Third St.

We sell cutlery of quality

Orange Mineral Water

is bottled and

yet we give you

that a square

5 gals 40c

FRIDAY, MARCH 15, 1907.

VALLEY IS FLOODED.

(Continued from First Page.)

...er is swollen and dispatches from ... sections of Western Pennsylvania ... the smaller streams beyond ... banks and the surrounding dis... are submerged.

RIVERS MENACE WHOLE VALLEY.

[BY THE ASSOCIATED PRESS—P.M.]

CLEVELAND, March 14.—Many ... points are experiencing disastrous ... floods. At Zanesville, where three per... were drowned today, the Muskingum River is rising tonight at the rate of 1½ inches an hour, and is near the high-water mark of 1898, when the most disastrous floods known in the ... occurred.

Mayor Deacon tonight swore in a ... force of special policemen, and ... orders to confiscate the boats of ... found charging excessive ferry ... in the flooded districts.

... Springfield and vicinity, more than ... 500 damage has resulted to prop... and 200 families have been made ... by the sudden rise of the ... River and its tributaries.

... Findlay, flood conditions, which ... been serious for thirty-six hours ... were eased off tonight, when the ... River, which had reached its ... point in several years, and has ... a part of the city, began ...

... Muskingum, Scioto, Great and ... Miamis from the north, and the ... Big Sandy and Licking ... the south, have not only poured ... surplus into the Ohio, but they ... laid waste the farms and villages ... their banks.

... in the big oil and natural ... pipe lines were reported at a ... of points between the West ... fields and the Ohio towns de... on them.

... reports cold and hunger be... of lack of gas and the breaking ... pipe lines wrought much dam...

ZANESVILLE INUNDATED.

TWO RIVERS ON RAMPAGE.

[BY THE ASSOCIATED PRESS—A.M.]

ZANESVILLE (O.) March 14.—Three ... were drowned here as the ... of the flood this morning. A ... of foreigners were living in a ... that was surrounded by the ... River overflow during the ... When they started to wade to ... they were caught in the current ... swept out into the river.

... conditions throughout Musk... county are unprecedented and ... worse every hour. The Mus... and Licking rivers are out of ... in this city and more than a ... homes have been invaded by ... It is believed that 300 fam... will be homeless here by tomor...

... high waters have crossed West ... street to a depth of four feet.

WHEELING DAMAGED.

THOUSANDS ARE HOMELESS.

[BY THE ASSOCIATED PRESS—P.M.]

WHEELING (W. Va.) March 14.—... is in the midst of the worst ... since 1884. Tonight at 8 o'clock ... showed forty-four feet and ... is rising four inches an hour ... expectation that the top ... will be reached Friday noon, at ... forty-five and forty-eight ... Trolley lines have suspended ... there can be no resumption ... operation by railroads before ... Monday.

... and surrounding towns ... indicated that the flood has ... or partially submerged fully ... and that nearly 15,000 peo... have been driven from their homes ... upper floors.

... villages of Majorsville and Vi... the Wheeling Creek Valley, ... reported to have been wiped out ... sudden freshet early today.

MINGO TOWN FLOOD-SWEPT.

[BY THE ASSOCIATED PRESS—P.M.]

MINGO TOWN (Pa.) March 14.—... town's streets are being swept ... by raging currents. The water is ... than at any time since the ... flood of 1889, when over 2500 ... were lost. The loss will be im... Thousands are marooned in ... upper stories. The stage of water is ... a foot higher than any known ... Houses on high ground are full ...

... tonight the Allegheny River ... reached a stage of 35.1 and was ... a foot an hour. The sudden ... is reported by the Weather Bu... to be due to the breaking of the ... dam at Parker and Freeport. ... this rise a large portion of the ... is flooded. Several newspapers ... have been compelled to call upon ... temporaries to assist them in ... out morning editions, but the ... plants are flooded and fire en... have been called into service to ... the flames in an effort to save ... from loss.

OTTAWA ON RAMPAGE.

[BY THE ASSOCIATED PRESS—P.M.]

OTTAWA (O.) March 14.—The heavy ... of rain in this section has ... the Ottawa River beyond its ... The small waterway being un... to drain the district upon the ... of the Ohio's watershed. Fifty ... were forced to move out of ... homes here last night. Pipe lines ... unearthed and oil plants are ... useless by the high waters.

FLOODED HOUSES SWAMPED.

[BY THE ASSOCIATED PRESS—P.M.]

LAFAYETTE (O.) March 14.—The ... damage in this vicinity is al... the most serious ever suffered ... Some hundred houses have been ... in the southeastern part of ...

DEPOT IS ABANDONED.

[BY THE ASSOCIATED PRESS.—P.M.]

CINCINNATI, March 14.—Reports ... river points and various trib... indicate a repetition of the flood ... months ago, when the river ex... all high-water records since ... rise in this city necessitated ... the Grand Central passen... from this afternoon.

TOWN SWEEPS AWAY.

[BY THE ASSOCIATED PRESS—P.M.]

WHEELING (W. Va.) March 14.—... of Majorsville, Marshall ... a community of sixty houses, ... swept away by the wa... Wheeling Creek. The ... to higher ground. Viola, ... was partially destroyed.

Linotype Composition.

... and out-of-town newspa... machine composition ... almost any face and ... Linotype School, cor... Second streets. Re... Telephone The ... Linotype School ...

CARPENTER'S letter in The ... Sunday, will tal... interesting facts about mod...

... Black Flow" is the title of ... which will appear in ... the coming Sunday.

... as it is conducted in ... mostly described in The ... Sunday.

... as it is conducted in ... mostly described in The ... Sunday.

Visit O Ga

1000 Prin

3

Handsome blues, c cy patt phone u to 9 a.m

OCEA St

The famo 1200 plan lasts 5c c popular p

Women's high neck less, lace No phone 29c a sui

Bo

Men's

Men's fur fel and most pop mings and lo cluding tan black derbies Friday $1.50 to tion F.

Good

Newest block felt hats for trimmings; values. Frida

Mrs. Pot Set of 3, Mrs. Potts' sa irons and handles Handles for 10c; Friday a

$ Sheet iron o stoves; the $1.48; Friday

$1. Tab Folding sewing $1.25; Friday

$1 Folding ironing Friday in the

$1 White wash b regular price

$1.19 Co 8

White combinet quality, with price $1.19; Fri

GAMBLING PARISI

AN AUDACIOUS REAPED GREAT

A New Game That in the Interest of Which Infatuated but Women Gamb Would Be Financia

A Paris dispatch to Chronicle says that while has anything

Automobiles
POPE-TOLEDO
PACKARD
THOMAS
STEVENS-DURYEA
BUICK
Western Motor Car Company
415 South Hill Street.

Mason
MOTOR CAR
STRONGEST 2 CYLINDER CAR IN AMERICA
Motor Car Co. State Agents
Main Street, Los Angeles.

DARRACQ
DE LUXE
ST. LOUIS
QUEEN
OVERLAND
PACIFIC AUTOMOBILE CO.
1028-1030 South Main Street

olson and M
MOTOR CARS
F. McNaugh
outhern California A
6 South Main S

PREMIER
24 H. P.—$2400.
5-Passenger Touring Car
COSBY 1042 S. HILL ST.

adillac
ee Motor Car C
1218-20 So. Main

Reo Motor Car
EON T. SHETTLE
633 S. Grand Avenue
set Ex. 633. Home

WAYNE
uring Cars and Runa
60 horse power, $800
r. BENNETT AUTO COMPANY
neral Agents 1203-05 So.

ourist
OUR FACTORY OPEN FOR INSPECTION
Come and make
Los Angeles Cor. Main
UTO VEHICLE COMPANY

1907
RAM
COWAN, 832 South Los Ang

LDSMOB
Touring Car,
er, Two-Cycle Car,
stock.
O. HARRISON
1207-1209 S. Main

ICKSON
$ lamps $150
drive $1650
door $2250
ice deliveries. Let us
W. GUMP AUTOMOBILE
1118-1120 S. Main St.

Hitchc
4-Cyl. 18 H.P. Runab
4-Cyl. 30 H.P. Tour'g
H.P. Touring Car.
-388 SO. LOS ANGELES

Nationa
d 6 cylinder Runabout
ring Cars. Call and see
l Auto Co., 957 S.

erce-Rac
nder, 40 H. P. Tou
750 Equipp
1048 So. Main Street

HE...
EAT SMI
World's Greatest Spe
-Williams Motor
ain Street

Frankli
Motor Cars
(4 Cylinder, air cooled)
R. C. HAMLIN
ent for Southern California
South 500 1906 Sa

The Cadillac
ctly simple and strong
ELL, BRASCOE, WILCOX
estern Distributing Agents
adway cor. 12th
1217-1221 South Main

ze Home
y Trunks
ling Bags.
nteed to
od satis-
f made at
Whitney's Trunk Fa
28 South Main Street

CUTLERY
EXCLUSIVELY
STEINER SUPPLY
210 West Third Street
utlery of every description
ecialties and repairing

Wat
eral
Table
d, and shipped at
ive you
quare deal

ALLEY IS FLOODED.

(Continued from First Page.)

ation and dispatches from
ations of Western Pennsylvania
the smaller streams beyond
hio and the surrounding dis-
ts inundated.

RIVERS MENACE WHOLE VALLEY.

[BY THE ASSOCIATED PRESS—P.M.]

CLEVELAND, March 14.—Many
points are experiencing disastrous
ds. At Zanesville, where three per-
were drowned today, the Muskin-
River is rising tonight at the rate
ot an hour, and is near the
ing mark of 1898, when the
Zanesville floods known in the
ry occurred.

Governor Dodson tonight swore in a
force of special policemen, and
ed orders to confiscate the boats of
ons found charging excessive ferry
s in the flooded districts.

Steubenville and vicinity, more than
and 30 families have been made
s by the sudden rise of the
River and its tributaries.

Monday, flood conditions, which
been serious for thirty-six hours
ed off tonight, when the
River, which had reached its
point in several years, and has
ed a part of the city, began

Muskingum, Scioto, Great and
tributaries from the north, and the
Big Sandy and Licking
south, have not only poured
into the Ohio, but they
ed waste the farms and villages
their banks.

ts in the big oil and natural
fields were reported at a
of points between the West
Virginia fields and the Ohio towns de-
on them.

ons reports cold and hunger be-
of lack of gas and the breaking
pipe lines wrought much dam-

ZANESVILLE INUNDATED.
RIVERS ON RAMPAGE.
[BY THE ASSOCIATED PRESS—A.M.]

ZANESVILLE (O.) March 14.—Three
were drowned here as the
of the flood this morning. A
of foreigners were living in a
that was surrounded by the
River overflow during the
Three they started to wade to
were caught in the current
out into the river.

conditions throughout Mus-
county are unprecedented and
worse every hour. The Mus-
and Licking rivers are out of
in this city and more than a
houses have been invaded by
It is believed that 300 fam-
made homeless here by tomor-

waters have crossed West
to a depth of four feet.

DWELLING DAMAGED.
PEOPLE ARE HOMELESS.
[BY THE ASSOCIATED PRESS—P.M.]

WHEELING (W. Va.) March 14.—
is in the midst of the worst
1904. Tonight at 8 o'clock
showed forty-four feet and
rising four inches an hour
expectation that the top
will be reached Friday noon, at
forty-five and forty-eight
Railroad lines have suspended
there can be no resumption
traffic by railroads before
Monday.

City and surrounding towns
report that the flood has
partially submerged fully
and that nearly 15,000 peo-
have been driven from their homes
their homes.

Towns of Majorsville and Vi-
in the Wheeling Creek Valley,
are said to have been wiped out
the freshet early today.

DOWN FLOOD-SWEPT.
[BY THE ASSOCIATED PRESS—P.M.]

PITTSBURGH (Pa.) March 14.—
streets are being swept
by currents. The water is
higher at any time since the
of 1884, when over 2500
were lost. The loss will be im-
Thousands are marooned in
. The stage of water is
foot higher than any known
except on high ground are full

Along the Allegheny River
reached a stage of 35.1 and was
rising an hour. The sudden
forecasted by the Weather Bu-
due to the breaking of the
at Parker and Freeport.

Below a large portion of the
is flooded. Several newspapers
were compelled to call upon
neighbors to assist them in
their morning editions, but the
were flooded and fire en-
were called into service to
assist in an effort to save

IOWA ON RAMPAGE.
[BY THE ASSOCIATED PRESS—P.M.]

DES MOINES (Ia.) March 14.—The heavy
of rain in this section has
the Des Moines River beyond its
the small waterway being un-
drains the district upon the
Des Moines watershed. Fifty
were forced to move out of
their homes last night. Pipe lines
were disturbed and oil plants are
menaced by the high waters.

HOUSES SWAMPED.
[BY THE ASSOCIATED PRESS—P.M.]

WHEELING (O.) March 14.—The
rain in this vicinity is al-
most as serious ever suffered
Hundred houses have been
in the southeastern part of

TOWN ABANDONED.
[BY THE ASSOCIATED PRESS—P.M.]

BUCKEYE, March 14.—Reports
from points and various trib-
of a repetition of the flood
years ago, when the river ex-
high-water records since
here in this city necessitated
the Grand Central passen-
this afternoon.

SWEPT AWAY.
[BY THE ASSOCIATED PRESS—P.M.]

WHEELING (W. Va.) March 14.—
Majorsville, Marshall
County of sixty houses,
swept away by the wa-
Wheeling Creek. The
ground. Viola,
was partially destroyed.

Composition.

Out-of-town newspa-
machine composition
Guarantee any face and
Cottage School, cor-
Cottage streets. Re-
Telephone The
Linotype School

letter in The
Sunday, will tel
facts about mod-

is the title of
will appear in
Sunday.

is conducted in
Described in The
Sunday.

is conducted in
Described in The
Sunday.

Visit Our Roof Garden

FRIDAY— MARCH 15th

OPPORTUNITY DAY

Restaurant and Lunch Counter 7th Floor

1000 Yards Standard Prints Worth 7 1-2c
8 TO 9 A.M. FRIDAY
3¾c Yard
Handsome dress fronts, indigo blues, Calcuttas and many fancy patterns; worth 7½c. No phone or mail orders. Friday, 8 to 9 a.m., 3¾c a yard.

Pacific Percales, 36 Inches Wide
12½c
Fourth Floor
Real Pacific percales, soft finished, full 36 inches wide, both light and dark effects; plenty of dots and spots; extra good value at 12½c a yard.

OCEANSIDE Carnation Plants
Ten Varieties
5c Each
The famous Oceanside carnation plants; 10 varieties; only 1200 plants, so come early if interested; while quantity lasts 5c each. Floral department, main floor, near Broadway entrance; cut flowers and floral designs at Bullock's popular prices.

Bullock's
7th & Broadway
EITHER PHONE—EXCHANGE 1500

Fine Cambric Muslin
Worth 11c at Wholesale
9c Yard
Fine white cambric muslin of extra quality; lengths from 10 to 20 yards; well known brands, worth at wholesale at the present time 11c a yard. Friday in our domestic department, fourth floor, while quantity lasts, 9c a yard.

Women's Union Suits. Regular Price 50c ... 39c
Women's fine cotton union suits, spring weight; several styles; high neck, long sleeves; ankle or knee length; low neck, sleeveless, lace trimmed or cuff knee; all sizes. Regular price 50c. No phone or mail orders; limit two suits to a customer. Friday 39c a suit.

Women's Neckwear, Damaged. Values to 50c, Each 5c
Women's turnover collars; embroidered, hemstitched and lace effects; some of these are slightly imperfect, but a stitch will put them right; 15c, 25c and 50c values Friday 5c each.

Opportunities to economize—opportunities to secure high-grade, dependable merchandise at less than market value—opportunities for us to clean up stocks, to get rid of short lines and remnants—that's what Friday means to you and to us. This week's list of specials for opportunity day is particularly strong and attractive, but the most attractive items are oft-times left out of the newspaper advertising. We want you to visit our store any day and every day, but Friday especially. Remember, every item you overlook today means a lost OPPORTUNITY.

Men's 50c Work Shirts Black and White 29c
Men's black and white striped work shirts; double stitched throughout; cut wide and full; plenty of sizes; regular 50c values. No phone or mail orders; limit two to a customer. Friday 29c each.

Men's $1.50 Pajamas Extra Well Finished ... $1.15
Men's pajamas of good grade madras and other suitable materials; frog fastenings with large, white pearl buttons; cut full and easy. Regular price $1.50; equal to most $2.00 pajamas. Friday only $1.15 the suit.

Boys' Suits at $3.45 and $5.00
Extra Values

Boys' knee pants suits; fancy worsteds, tweeds and blue serges; double-breasted styles for boys from 8 to 17 years of age; Russian and sailor blouse styles for little fellows, 2½ to 8 years; newest colors and most attractive patterns; you'll have trouble in getting any better suit about town at $5; third floor $3.45

We believe that Bullock's $5.00 suits for boys are superior to any suits that can be bought for that figure elsewhere; the materials are the same as you'll find in $7.50 suits in most stores; high-class all wool fabrics that look well and wear well; sizes and styles for boys of all ages; third floor, price $5

Boys' Knee Pants, Cheviot or Corduroy Ages 4 to 15 Years ..... 25c Pair
Boys' knee pants of good, strong cheviot in neat dark patterns also corduroy; well cut and strongly sewn; sizes for boys from 4 to 15 years of age; you'd consider them very reasonably priced at 40c. Friday only, third floor, 25c pair.

Boys' soft shirts, golf styles, sizes 12 to 14, with two separate collars. Friday, each, 35c.

Boys' blouses of black sateen, blue chambray or fancy madras, ages 4 to 14; Friday, each, 25c.

Boys' ribbed Buster Brown sweaters, fancy colors, separate belts; sizes 18 to 26; nobby styles. Friday, each, 45c.

Boys' Silk Windsor Ties 15c
Boys' silk Windsor ties, full length and width; plain and fancy colors; third floor Friday, 15c each.

Boys' Every Day Shirts 39c
Boys' soft shirts of black sateen, blue chambray or fancy madras; sizes 12 to 14; third floor Friday 39c each.

Men's $2.00 Hats $1.50
Men's fur felt hats; newest shapes and most popular colors; silk trimmings and leather sweat bands, including ten different shapes in black derbies; regular $2.00 values. Friday $1.50 each, main floor, Section F.

Good $3.00 Hats $2.50
Newest block and shades in men's felt hats for spring; best of silk trimmings; all sizes; good $3 values. Friday $2.50.

Boys' Caps 25c
Boys' caps, made from good wool cloths; golf and yacht shapes; neat colors; well lined; all sizes; extra values for Friday 25c, third floor.

Boys' $2.00 Hats $1.50
Boys' felt hats; new spring styles; popular shapes; proper colors; all sizes; $2.00 values Friday, third floor, $1.50.

Opportunity Day Sale
Men's Suits

Newest Spring Styles $15 Would Be a Fair Price $8.95
Fully 900 stylish spring suits are featured for Friday's selling. It's a rich, ripe, golden opportunity to get an Easter suit below its value. There are checks, stripes, plaids and fancy mixtures in the most popular colors, including a broad range of stylish grays; also plain blue serges and black thibets; stylishly cut, perfectly tailored suits for men of all builds. Showy patterns for young men; quiet, genteel patterns for middle-aged men. An expert tailor will make any alterations that are necessary to enhance the fit of these garments; $15.00 is about what you'll be charged in the exclusive shops for the same grade suits. Friday, third floor, $8.95.

Men's High Grade Suits
$17.50 to $30
Some of the best-known trade tailors in America have contributed to our showing of men's high-grade spring suits. Garson Meyer clothes are among the best, and you'll find a large assortment of those goods, as well as many other CLASSY makes, in our clothing store. Coats that have the full, flaring hips and broad, atheletic shoulders, pegtop trousers and all the other proper fads. If you've counted on a custom-made suit for Easter see one of these ready-tailored suits before you become separated from your money. The benefits will be mutual—you'll save money and we'll gain a customer. Better come in at once.

Men's Spring Trousers $2.50
Men's new spring trousers—not the kind you are accustomed to getting at this price but considerably better in style, material and finish; tweeds, velours and fancy worsteds in neat patterns and serviceable colors; all sizes; from 31 to 42 waist measure. Friday, third floor, the pair, $2.50.

Overalls, Jumpers, Blouses, and All Kinds of Working Clothes--3rd Floor

Mrs. Potts' Sad Irons Set of 3, Nickeled 89c
Mrs. Potts' sad irons, nickel plated, set of three irons and holder; regular price $1.19; Friday in the basement 89c.
Handles for Mrs. Potts' sad irons; regular price 10c; Friday each 5c.

$1.48 Guaranteed Ovens $1.19
Sheet iron ovens for gas, gasoline or coal oil stoves; the guaranteed kind; regular price $1.48; Friday in the basement $1.19 each.

Sheets and Bed Spreads
Bullock's 81x90 Seamless Sheets 65c
Bullock's 81x90 Seamed Sheets 58c
Colored fancy bed spreads; double bed size; fringed; pink, blue, red; price each $1.25
Large white bed spreads; knotted fringe; Marseilles patterns, plain or cut corners, each $1.50

Women's Oxfords $1.50
$2.00 and $2.50 Grades
Women's Oxfords; bright patent leather; vici kid and gun metal calf; welted or turned soles; Gibson ties and ribbon lace styles; plain or capped toes of stylish shape; plenty of sizes; excellent $2.00 and $2.50 values; Friday, Section F, main floor, $1.50 pair.

Shoes and Oxfords $2.00
$3.50 Values
Women's shoes and oxfords; newest spring styles; hand welted and hand turned soles; desirable sizes and widths; good $3.50 values and some worth more; these are factory checked, but not damaged to hurt the wear. Friday $2.00 a pair. Section F.

$1.25 Folding Sewing Tables 89c
Folding sewing tables, polished top, size 36x18 inches; regular price $1.25; Friday in the basement 89c each.

Folding Ironing Boards 85c
Folding ironing boards, 5 feet long, adjustable; regular price $1.25; Friday in the basement 89c each.

$1.10 Bowl and Pitcher 89c
White wash bowls and pitchers, best quality, first grade, good size; regular price $1.10 pair; Friday pair 85c.

$1.19 Combinets 89c
White combinets, with ball; best quality, with cover; regular price $1.19; Friday 89c each.

60c Chambers 49c
White chambers, best quality, good size with cover. Regular price 60c; Friday in basement 49c each.

$25.00 Velvet Rugs Size 7x9 Feet $12.50
Handsome velvet rugs, size 7x9 feet; beautiful designs; rich colorings; good value at $25.00. Friday in rug department, fifth floor $12.50 each.

$1.50 Jute Smyrna Rugs $1.00
Jute Smyrna rugs, size 30x60 inches; rich Oriental colorings, fringed ends; good value at $1.50; Friday, fifth floor, $1.00 each.

42-in. Oriental Canvas 15c Yd.
Regular 25c Goods
42-inch Oriental canvas in bright new stripes for over curtains and bungalow windows; 25c goods; Friday, drapery department, fifth floor, 15c yd.

Eaton Hurlbut 25c Box Paper 18c Box
Eaton Hurlbut box stationery, fine quality paper and envelopes; regularly worth 25c. Friday, stationery department, Section D, main floor, 18c box.

Shell Hair Pins Worth 25c Box 19c
Shell hair pins, all styles, both amber and shell effects; best quality; worth 25c, Friday, notion counter, 19c box of half dozen.

Hose Supporters 50c Value 35c
Fancy silk hose supporters, all colors, best of fasteners; regular price 50c. Friday, at notion counter, 35c pair.

25c Silk Ribbons 10c Yard
All silk ribbons; plain and satin taffetas; also fancy ribbons; widths 1 to 3½ inches; best of colors; 15c, 20c and 25c values, Friday 10c yard.

GAMBLING IN PARISIAN CLUBS.

AN AUDACIOUS SYNDICATE REAPED GREAT HARVESTS.

A New Game That Always Worked in the Interest of the Club, but Which Infatuated not Only Men but Women Gamblers Till They Would Be Financially Broken.

A Paris dispatch to the Manchester Chronicle says that not for a long while has anything in Paris clubland so stirred its habitues as the precipitate flight a few days ago over forty of the most familiar figures in the best-known gambling clubs in this city.

One night these gentlemen were all at their accustomed places, the next they had completely vanished.

Even the police could not find them, and they were more anxious to find them than anybody else, for they held decrees from the Minister of the Interior informing them that their presence was no longer desired in France, and that they would be obliged to see them safely over the frontier.

France is pretty tolerant in most things, gambling included, provided it is done decently and in order, but when a number of recent arrivals from Belgium came along with a new game, which, because of its deadly results, was known among its victims as the "Faucheuse," a game which gave the unhappy player no chance, and when these same gentlemen in a few weeks swept into their capacious pockets over £200,000, the authorities considered it was time to make inquiries.

Then they discovered that the clubmen of Paris and Nice, of Pau and Biarritz, were practically in the hands of a disreputable gang of nondescripts—Belgians, Spaniards, and Argentines—who were making tons of money by playing what they termed "baccarat a un tableau," a game something similar to railway baccarat, with this difference, that in the new game the banker always deals the cards.

The moving spirit in the whole affair—the Napoleon of the game—was a Belgian named Marquet, at one time a café waiter, who, having made some money at gambling, organized a band of croupiers and accomplices. Being obliged to leave Belgium, when gambling was prohibited in that country, he descended with his acolytes on Paris.

The best clubs refused to admit the compatriots of King Leopold, but in the second and third-rate clubs Marquet simply hired the gaming table at so much a night—usually less than a hundred pounds—and only allowed "baccarat a un tableau" to be played.

How long he was in getting back his money may easily be guessed when it is stated that at the Modern Club in the Avenue MacMahon the losses in one night sometimes totalled more than £4000.

One of the worst features of the scandal that has just been brought to light was that in certain West-end clubs where women are admitted the fair gamblers became so infatuated with the new game that, once fairly launched on the path of treacherous Chance, they could not stop until every sou was gone.

Even then they did not stop, but snatching their jewels from their necks and fingers, they kept on playing in desperation until they had not a single article of jewelery left.

At the Cercle de la Rue Charras, where la Belle Otero is well-known, and before the very mixed members of which the notorious Marquis de Morny and Mme. Colette Willy recently appeared in a pantomime, from 2 o'clock in the afternoon until 2 in the morning three tables were kept going almost continually.

Is it any wonder that the proprietors of the big dressmaking houses in the Rue de la Paix at last thought it time to interfere, and in view of the fact that the money which used to be largely spent on toilettes was being swallowed up by "La Faucheuse," represented to the police that it was their duty to take action?

At another club on the Boulevard des Capucines, with the high-sounding title of the Cercle du Commerce et de l'Industrie, the chief commerce and industry was dictated by half a dozen active Belgians, who succeeded one another from half-past noon until 8 o'clock, and from 9 until 2 in the morning.

Every two hours at this club one might see the harvest of the tables being carried away in little iron boxes filled with gold and notes, and the importance of the play is evident from the fact that at this establishment the Comte de C. lost over £4000, the Comte de B., the same amount, M. A.— still more, and M. L——, a well-known tradesman, £3200. In addition to these heavy punters there was always a large number of smaller players, whose losses every month might be anything between £50 and £100.

FRANK G. CARPENTER'S letter in The Times Magazine, the coming Sunday, will tell some extremely interesting facts about modern Algiers.

NOTHING SACRED TO UNIONISM.

ARROGANT STAND AT CHURCH COR ER-STONE LAYING.

Jacob H. Schiff, the Financier, Compelled to Be Sworn in a Member of the Mason's Union Before He Could Lay the Corner-stone of New Church.

The arrogant manner in which union leaders emphasize their determination that nothing shall prevail against the union movement was well illustrated recently in New York on the occasion of the laying of the corner-stone of a new church. The business agent of the Masons' Union stated that "the church will never be finished if I am not on hand; or, if not I, some other representative of the union. Every man on the job will quit if a non-union man puts a trowel into mortar on this job." It had been proposed that Jacob H. Schiff, the head of the financial firm of Kuhn, Loeb & Co., should lay the corner-stone of the new edifice, and the announcement of this fact led to the pronunciamento of the union as mentioned above. The only way in which the event was gotten over was by having Mr. Schiff sworn in as a member of the union. Speaking of this incident, The Open Shop says:

"That Mr. Schiff consented to any such proceedings is, it is to be presumed, attributable wholly to the fact that he did not wish to embarrass the congregation whose church was under construction.

"Is it not a rather remarkable thing when one stops to consider that it was deemed necessary to submit to such a piece of nonsense as having Mr. Schiff become a member of the union before he was allowed to nominally lay the corner-stone of the church?

"And, too, is it not rather a serious sign that such an arbitrary thing is submitted to without any protest, and the news of it is made public without any comment at all on the principles involved in acceding to the demand?

"A great majority of the people living in the United States have not, and will not subscribe to the theory put forth by organized labor that only union men are entitled to work; but every now and then when this proposition is plainly put straight to some people, it has their indorsement. They consent to it merely because they would rather cancel, for the time, principles involving the freedom of everybody in the United States than they would to have a little row about it.

"It is just such action as this, when taken in regard to some workman who has to obtain a living, that has led to the formation of employers' associations all over the country, and it is discouraging to those who would like to see equitable principles established, to realize that the union and their leaders show, when the occasion arises, so hopelessly little thought."

A REALLY interesting and informative article about the life of St. Patrick, will appear in The Times Magazine the coming Sunday.

Contains no Opium or other harmful drug.
Chamberlain's Cough Remedy
Cures Colds, Croup and Whooping Cough

FLASHES FROM WIRES.

The Honduran revolutionists yesterday defeated the forces of President Bonilla of Honduras near Tegucigalpa, after fifteen hours fighting. The revolutionists captured seventy officers and soldiers. Many men were killed or wounded on both sides. The commander of the Honduran troops was Minister of War Barahoma.

A Warm Poem.

"Yes," drawled the rural editor, as he lit his yellow corcob, "we found this a pretty cold world, young fellow, until we received your poem, but now we find it very much warmer."

"Ah, it warmed us all over. You see, we passed it on the window where the paste was out."—[Chicago News.

Classified Liners

Times Classified Rates: The rate for inserting "Want" ads in The Daily Times is 1c per word for each insertion; in the Sunday issue 1½c per word, each insertion; minimum charge 25c; except under following classifications, the rate for which is 10c per line, minimum charge 30 cents: "Lost and Found," "Personals," "Special Notices," and "Baths and Massage."

The Sunday circulation of The Times exceeds 70,000 copies, and more "liners" are regularly printed in its columns than in the five other Los Angeles newspapers combined.

"Liner" (classified) advertisements for Sunday insertion received over the counter or by telephone after 11 o'clock Saturday nights will be inserted under heading "Too Late to Classify."

Sunday real estate advertisements, to be classified properly, must be in The Times office before 10 o'clock Saturday nights. Rates, 1¼ cents per word.

Telephone your want advertisements. Ring up "The Times" any time of day or night and secure prompt and careful attention.

The Times cannot guarantee accuracy or assume responsibility for errors of any kind occurring in telephoned advertisements.

SPECIAL NOTICES—

MOLLY FRANK M'DONALD, TRAINER OF champions; boxing instructor for East Side Athletic Club; boxing taught also; physical culture; "Corrective Exercises; baths, massage, treatments; East Side Athletic Club, junction of Downey ave. and Mission Road. Others of Club, E. M. ALLISON, Prop.; Frank McFarland Sec., F. W. Wach, Sec.

FOR A PLAIN TALK WITH A PLAIN MAN ABOUT PLAIN REAL ESTATE FOR PLAIN PEOPLE AND PLAIN DEALING, SEE EMIL EDWARD NEUPT, ON ETC., TWO-THREE (123) S. BROADWAY. GENERAL AGENT FOR O. W. HUNTINGTON & CO., SILVER-EDGE MINING STOCKS. 16

MAP OF LOS ANGELES, FREE. Also realty instructor. To tourists and excursionists. W. A. CARNEY, 108 Stimson Bldg., Corner Spring and Third. 15

HOUSE PAINTING, PAPERING, GLAZING, 20-inch barbage, 12c; 36-inch natural, 21½c; paper hanging by the day, $2 per day; 25c per gallon; $1.50; shingle stains, 75c; molding, 3c; opaque shades, 40c. WALTEN, 421 S. Spring.

DEAFNESS RELIEVED—

Use the ear drum or Acoustican instruments, exhibited for free trial at general agents, MARSHUTZ OPTICAL CO., 149 Spring. Catalogues mailed free.

WANTED FINE CHANCE FOR FIRST-class delivery man on busy route, in leading business; must invest $500 to insure good profits. Address H, box 42, TIMES OFFICE. 15

WE TRADE BRING THEIR PANAMA OR felt hats to be cleaned and reblocked to us. We do them right. FLICKER HAT WORKS, 232 Franklin.

CALIFORNIA STEAM CARPET CLEANING Works, steam carpet cleaning, refitting and laying, 329 E. 4TH ST. Main 714. Home A8214.

PARASOL AND UMBRELLA MAKERS. Buy here at factory prices. Big assortment. 111 SOUTH FOURTH ST. H. W. Heilman Bldg.

FEATHERS, PILLOWS, RENOVATED AT ACME FEATHER WORKS, 125 San Pedro. Phone Home Main 1168. Home 5041.

DR. MAUD HOLLEY, VACUUM DEVELOPER, 302½ S. Spring, room 3. Vacuums for sale.

THE CHIMNEY SWEEP. Phone South 2287. Home B1940.

RATE FOR ADS UNDER THIS HEADING: 10c per line; minimum charge 25c.

CURTAINS LAUNDERED, 25c PER PAIR. BROADWAY 3491. 15

PERSONAL—Business.

PERSONAL— MRS. MASSON, the noted palmist of London, Eng., may be consulted at 222 S. SPRING ST. (Suite 17,) by those desiring careful, conscientious and reliable hand readings from one of the foremost palmists of the day. Investments, changes of business, losses and gains, lawsuits, deaths, marriages, separations, and in fact all that life holds for you is plainly written in your hand; it is simply a question of correct interpretation. HIGH-CLASS PATRONAGE SOLICITED.

PERSONAL—PROF. SHELDON, THE GREATEST LIVING PSYCHIC, PALMIST AND SPIRITUALIST. Without asking a single question, without having any natural means of knowing who you are or for what you came, this strangely gifted man calls you by name, tells your mother's maiden name, tells you the names of friends, enemies or rivals, tells you what you came for, tells when you marry; in fact, everything.

LOW FEE. PROF. SHELDON, THE WINDHAM, 725½ SOUTH BROADWAY. 16

PERSONAL — THE WORLD'S GREATEST ASTRAL SEER AND PSYCHIC, MILBURN. He advises you with a power higher than human. He can bring sunshine and success into your life, telling you how to overcome enemies and obstacles; work guaranteed. PARLORS, 639 S. HILL. Hours 10 to 2 daily and Sundays. 16

PERSONAL — PROF. ALTHOUSE, CELEBRATED palmist and astrologer, acknowledged by the best intellects as the most remarkable reader of hands in this country; also casts chaplete horoscopes. Advice on all questions of life. His readings, scientific absolutely correct, must be correct to be claimed by hundreds of other readers. With each hand also an astrological reading. High class patronage. Success of unreliable readers. 304½ S. SPRING.

PERSONAL—S. ELLA HARRIS & SON, World-famed dermatologists and face specialists. Originators of the Harris treatment for youth and beauty. See wonderful demonstration every day this week at 318 W. 3d st. We do them right. FLICKER HAT WORKS, 232 Franklin.

PERSONAL—MRS. J. J. WHITNEY, BUSINESS SEERESS, LIFE READER. Messages from departed friends. 415½ S. SPRING.

PERSONAL—MME. H. ANSUVE, PSYCHIC PALMIST, READINGS 25c; MEN'S HEALER, ASTROLOGIST. THE ROSSMORE, 318 W. 6TH, OPPOSITE PARK. 16

PERSONAL—PARTY WHO LEFT CLOTHES at 946 S. Hope st., call for at NATIONAL DYE WORKS. James Walker. 16

PERSONAL—MME. ORA, PALMIST, LADIES 25c; gents 50c. 304½ S. SPRING, 2nd floor.

PERSONAL — ST. ELMO, LIFE READER, 406 W. SEVENTH. 16

WANTED—Help, Male.

WANTED — SHOE WORKERS; HEELING machine operators, eyelider vampers, wax thread stitching machine operators, in finishing room. BUCKINGHAM & HECHT, 26th and Valencia sts., San Francisco, Cal. 15

WANTED—WAITERS AND WAITRESSES at Hotel Del Coronado immediately. See H. F. NORCROSS, Coronado Agent, 324 S. Spring st. 15

WANTED—JOB COMPOSITOR AND FEEDER. ECONOMY PRINTING HOUSE, 222 S. Los Angeles st. 15

WANTED—NIGHT CLERK, MIDDLE AGED man preferred. OCCIDENTAL HOTEL, 425 S. Hill. 15

WANTED—BOY ABOUT 16 WITH OR WITHOUT wheel. Call fourth floor, 343 S. BROADWAY. 15

WANTED—TUTOR FOR FIRST YEAR GERman. Apply 1419 S. FLOWER. Phone 21867.

WANTED—YOUNG MAN FOR DELIVERING. PARK MARKET, 229 W. Fifth. 15

WANTED—JAPANESE HOTEL AND EMployment office. Tel. Sidway 4668. 441 E. 3rd.

WANTED—A TURKISH BATH MAN AT 225 W. 6TH ST. Cookery Barber Shop. 15

WANTED—CARPENTER HELPER. APPLY SCOTT, 1422 S. Main, this morning. 15

WANTED—FIRST CLASS MACHINIST UNderstanding automobile. 422 N. MAIN. 15

WANTED—2 GORDON PRESS FEEDERS. 21-23 S. LOS ANGELES ST. 15

WANTED — BOY TO LEARN PRINTING trade. Apply 217 W. SECOND. 15

WANTED — A MEAT CUTTER AT 815 W. THIRD.

WANTED — A FIRST-CLASS HORSE shoer. 222 ALPINE ST. M. 6015. 15

WANTED — RUPTURE; GOOD PLACE for right man. HOSIE AGN. 17

WANTED—GOOD SHOE SALESMAN. CALL 344 S. BROADWAY. 15

WANTED—BOY WITH WHEEL AT 438 W. 3RD ST. Call this a.m. 15

WANTED—JANITOR, STORE WORK. 254 S. BROADWAY. 15

WANTED — MACHINIST. APPLY 642 S. MAIN ST. 15

WANTED—Help, Male.

WANTED—MALE HELP.

MURRAY & READY, Leading employment and labor agents, 317-319 S. Los Angeles street, Los Angeles, Cal. Phones A8212. Broadway 6510.

BRANCH OFFICES— 11th and Market st., San Francisco. 413 Franklin st., Oakland.

EMPLOYERS ATTENTION. If you want the best of help as others do send to us. Our investigation, segregation and registration are the results of the production of first-class help.

FREE FARE. North to Ristyon county, 220 miles. Laborers. Teamsters. Drillers. See boss here. Ship every day.

South Hanlon Junction near Tuna, Arizona. Special fare, ship today. Laborers, teamsters, $67.50 month.

Ludlow, 135 miles east. See boss here. Laborers, teamsters, $67.50 to $75 month.

SAN FRANCISCO. 5000 skilled and unskilled men for our San Francisco office. See our daily lists, big wages; fee and fare, $4.35; bed and meals included.

West to the beach. Laborers, $75 month.

SPECIAL.

Cranksman, city	$60 month
Machinist, near city	$2.75 day
Iron moulder, north	$4.25 day
Pattern maker, city	$4.50 day
2 cart makers, union men, city	$3.50
2 coach carpenters	$3.25
2 bridge carpenters	$3.50 day
Horseshoer, city	$3 day
Shoe maker, city	good wages
Track layer	$20 found
Baker, near city	$24 week
Flannel washer, city	$15 week
Machine washer, city	$15 week
Presser, city	$15 week
Beaman, city	$40 found
Milker, south	$35 found
Milker, south	$40 found
4 ranch hands	$20 found
3 ranch teamsters	$25 found
3 laborers, quarry, near city	$60 month
10 laborers, beach	$2.50 day
Man and wife, private place	$40 found
Man and wife, north	$40 found
2 cooks	$18 week
1 cooks	$14 week
2 dishwashers, city	$3 week
Cutter	$14 week

MURRAY & READY, 317-319 S. Los Angeles street. Phones A8212. Broadway 6510. 15

WANTED— For large department store, a city advertising man, general dry goods experience necessary.

Also, a superintendent to help with an all around knowledge of the dry goods business.

Also, a practical mail order manager with general coast experience.

Also, a smart young man with clothing and hat experience to assist in buying department.

Also, a young, active man with knowledge of laces, ribbons and embroideries for assistant in buying department.

Also, a H.-class bed manager, must have department store experience.

Apply either by letter addressed to A. H., care HARD AND SMITH, 344 Hill and Spring sts., stating age and full particulars or call personally at the office of the Mayor, 111 Hill st., on Thursday, Friday or Saturday morning from 9 a.m. to 1 p.m. 15

JAPANESE EMPLOYMENT AGENCY. Most reliable agency in city. 246 SOUTH WALL ST. Phones—Home P1728. Main 1145. GEO. SUMI, Prop. 16

WANTED— JAPAN A. B. C. EMPLOYMENT AGENCY. Oldest and largest Agency in the city. 202 SOUTH OLIVE ST. Phone Main 1547. Home P1713.

We furnish all kinds of first class help promptly, with responsibility. House-cleaning department. 19

WANTED— HANSEN EMPLOYMENT AGENCY, 274 N. Main. Ask for Mr. Hansen. Main 283. Laundry foreman, Nevada, $35 week; marker, Nevada, $27 week; ranch hands, $35 month; teamsters, $30 month; grocery clerk, $15 week; wagon teamster, scraper teamsters, stable man, garden man, cooks, dishwashers, waiters, all kinds of jobs for all kinds of men; pay at door constantly. 15

WANTED—JAPANESE PACIFIC EMPLOYMENT BUREAU, Largest and most popular agency. 417 S. Main st., Los Angeles, Cal. House-cleaning department. Window-cleaning department. Phones—Home P1878. Main 1174. General labor contractors. Every department insures responsibility. 19

WANTED — HIGH GRADE MAN OF strong personality, education and brains, full of enthusiasm and a hard worker, as outside representative; position made vacant by promotion; experience unnecessary, but must be able to command at least $25 weekly after training. Call between 8:30 and 12 or 2 and 4, 429 E. FIFTH. 5

WANTED — RUSH, RUSH. A FEW GOOD men wanted immediately to prepare for examination for OPENING AND PACKER and WATCHMAN in Los Angeles Customs House; LIFE POSITIONS with GOOD SALARY. See MR. RUGGLES, 207 Douglas Bldg., daily 9 to 6; Tuesday, Thursday and Saturday evenings, 7:30 to 9. 15

WANTED—WE DESIRE THE SERVICES of several good first-class salesmen for the sale of suburban lots at Hawthorne; to those who can furnish us with the proper references we can offer an attractive proposition. Hours 9 to 11 and 2 to 5. See MR. S. RAUER, Golden State Realty Co., 603 S. Spring st.

WANTED — RUSH, RUSH. SPECIAL EXAMINATION for customs inspectors and clerks March 30; POSITIONS FOR LIFE with BIG SALARIES. See me immediately about preparing for examinations. MR. RUGGLES, 207 Douglas Bldg., daily 9 to 6; Tuesday, Thursday and Saturday evenings, 7:30 to 9. 15

WANTED — EXPERIENCED SALESMAN familiar with industrial insurance or correspondence schools preferred, to represent real estate proposition as an income savings investment; salary and commission to the right party. See MR. PHILLIPS, with GOLDEN STATE REALTY CO., 603 S. Spring st.

WANTED—FOR U. S. ARMY, ABLE BODIED unmarried men, between ages of 21 and 35, citizens of United States, of good character and temperate habits, who can speak, read and write English. Information furnished apply to RECRUITING OFFICER, 1234 N. Main st., Los Angeles, Cal.

WANTED — RED CROSS EMPLOYMENT AGENCY, 124 E. SECOND ST. Main 5220. 15

We respectfully solicit all your orders for male and female help, others speak highly of our methods, why not place your future orders with us?

WANTED — EXPERIENCED TONG MEN to work on 8-inch pipe line, between Gaviota and Divide; best accommodations; wages $2.5 a day; 25c a day board. Apply GAVIOTA, Camp No. 2 or Camp No. 1 Near Bickmel Station on P. C. Railway. DANIEL CONTRACTING CO.

WANTED— JAPANESE EMPLOYMENT AGENCY, 803 W. Sixth st. Home 5258. Main 1552. COOKS, WAITERS, PORTERS, Ranch hands, house and window cleaners BY HOUR, DAY OR CONTRACT.

WANTED—GOOD MAN FOR LARGE INCORporated desert store. Organized three years and doing over $50,000 business yearly. Must take interest. U. L. DIKE INV. CO., 630 S. Spring st., Los Angeles. 17

WANTED—A FIRST CLASS LATHE AND repair man; he must be a mechanic in every respect and all around automobile repair man, no other need apply; reference required. BERLIN DYE WORKS, Washington and Griffin ave. Call by 9 a.m. 15

WANTED — ANY INTELLIGENT PERSON may earn $75 to $100 monthly corresponding for newspapers; sure, steady work; no canvassing; experience unnecessary; send for particulars. PRESS SYNDICATE, Lockport, N. Y.

WANTED — EXPERIENCED BOOK-KEEPER; one familiar with the stock brokerage business preferred; state experience, references and salary expected; permanent position to the right party. Address DD, box 124, TIMES OFFICE.

WANTED — FOREMAN FOR CABINET shop in furniture factory, must be thoroughly competent and experienced in the work. OCEAN PARK FURNITURE AND MANUFACTURING CO., Ocean Park, Cal. 15

WANTED—EXPERIENCED SILK SALESman for large San Francisco house. Apply in writing or in person to 440 HOTEL HAYWARD, between 9 a.m. and 1 p.m.; this friday or Saturday. Applications confidential.

WANTED—MEN WHO CAN TALK. WE OFfer the biggest paying proposition in the city, for good solicitors; come and see us, safe and permanent, only good men need apply. Room 14, 254½ S. SPRING ST. 15

WANTED—STENOGRAPHER NOT AFRAID of work, experienced with Smith-Premier. Some knowledge of bookkeeping. State experience and salary wanted. Address G, box 122, TIMES OFFICE. 16

WANTED—YOUNG MAN IMMEDIATELY to qualify for railway mail clerks; no charge; unimpeached; free literature; see me at once. MR. BLACK, 108 Stimson Bldg., 9 to 6, and 7:30 to 9.

WANTED—FIRST-CLASS WASHER; ALSO shirt ironer, at 56 W. COLORADO, Pasadena.

WANTED—Help, Male.

WANTED— HUMMEL BROS. & CO. EMPLOYMENT AGENTS. A strictly first-class reliable agency. All kinds of help promptly furnished. Your orders solicited. 318-319 East Second street, Between Main and Los Angeles sts. Largest and best equipped offices on the Pacific Coast. Telephones—Main 269; Home Ex. 269.

Machinists, $3; hammer men for San Diego county, $2.50, camp fare; track foreman, $50 etc.; harness repairer, $2 and board; mule wagon driver, $30, sand core maker, 40c hour; range blacksmith, $2.50 etc.; man for poultry ranch, $40 etc.; driver, country; teamster, mine, $30 etc.; foreman, planing mill, $4 a hour; carriage painter, $3; plow teamsters, $40 etc.; ranch hands, $30 etc.; $25 etc.; miners, $2.50 etc.; $4 etc.; $3 etc.; boxman, $60 etc.; miners, $2.

HOTEL DEPARTMENT.

Cook and helper, $50 etc., all around cook, Arizona, $60 etc.; assistant, $35; cook, $40 etc.; broiler, $60; fry cooks, $15 and $35 week; Saucha cook, country, $45 etc. week; cafe cook, Arizona, $60 etc.; camp cooks, $40 and $50 etc.; second cook, also bake, $40 etc.; baker, country, $45 week and room; bakers' helpers, $35 and $40 week and $45 month; boys call waiters, $25 etc.; $27.50 etc. month; men and wife, waiter and waitress, $80 etc.; pantry man, $35 and $40 week; $35 etc.; $30 month, silverware, $35 etc.; $30 etc.; $25 month; $35 etc.; $40 etc.; manager, and distributors, Arizona, $50 week; elevator boys, $20, $25 etc.; $30 etc.; bus boys, $7 etc.; $20 etc.; laundry washers, $35. HUMMEL BROS. & CO. 15

WANTED— CROWLEY, HOME 3622. 131 1st Pl. MAIN 2973. ENGINEER, HEATING PLANT ...$65 mo. 4 SCRAPER FOREMEN... ...$75 mo. and fd. Baker...SMALL PLACE...$50 mo. B. and R. 3 carpenters ... ...$4 day. CHEF COOK ...SMALL HOTEL...$45 mo. and room. Kitchen helper...$35 mo., board and room. Cook, broiler... ...$60 mo. STATIONARY ENGINEER ... ...$65 mo. ENGINEER... STEAM SHOVEL...$100 mo. and found. CRANEMAN ...STEAM SHOVEL...$90 mo. and found. Pantryman ...$25 mo., board and room. 4 HARNESS MAKERS... CITY ...$2.25 day. TONOPAH AND TIDEWATER. CAMP COOK... STEEL GANG...$125 mo. CAMP COOK... section gang...$35 mo. 2 carpenters ... ...$4 day. 20 MEN ...BRIDGE GANG... ...$2 day. 20 teamsters ... ...$2.25 day. SEE OFFICE... LISTS

WANTED—MAN TO TAKE CHARGE AND manage fine paying cigar stand, who can invest $250, I will take part cash, the balance monthly payments, this business will pay you $100 per month, clean work, experience not required. See owner, 323 S. GRAND AVE. 17

WANTED—I MADE $20,000 IN 2 YEARS IN the mail order business, began small, anyone, anywhere, can do the work in spare time at home; send for free booklet; tells how to get started. Manager BOX 660, Lockport, N. Y.

WANTED — ACTIVE YOUNG MAN TO sell lot in Houston West Glendale tract, on commission; new subdivision; only 23 minutes from depot; big money for the right man. HOUSTON & CO., 725 Union Trust Bldg. 15

WANTED — YOUNG MAN BETWEEN ages 20 and 24, as office assistant; must be capable of operating typewriting, and adept at figures; salary $30 to start. Add. box H, box 114 TIMES OFFICE. 17

WANTED — A GOOD BUSINESS CHANCE man; one who understands the business; must be able to deal in real estate and money. Call LEARY & SON, Sixth and Main, room 212, Severance Bldg.

WANTED — BRIGHT, YOUNG MAN FOR window trimmer and floor walker in dry goods store; must be a good salesman; prefer one who can do some work; good salary to right party. Apply G, box 168, TIMES OFFICE. 17

WANTED—BOOK-KEEPER AND SALESman, account and collector; $50; young single man, experienced in bank work, $60; young man, stenographer, $60. Apply 325 BYRNE BLDG.

WANTED — EXPERIENCED SALESMAN TO SELL STOCK FOR NEW PROPOSITION; GOOD OPPORTUNITY TO RIGHT MAN. FUEL OIL GAS CO., 614 S. Broadway.

WANTED — HARNESS MAKERS, COLLAR cutters, collar hand stitchers. Apply LOS ANGELES SADDLERY & FINDING CO., 225-227 N. Los Angeles st., Los Angeles, Cal.

WANTED—SALESMAN, EXPERIENCED IN dry goods and ready-made clothing goods; Arizona mountain town; population 2000; $100 and good prospects. 626 BRYSON BLK. 15

WANTED—GOOD TENOR, YOUNG MAN, good character with musical education and desire to make a little money on the side. Address H, box 113, TIMES OFFICE. 15

WANTED—YOUNG MEN TO LEARN TELegraphy, day and evening classes, commercial and railroad positions. PACIFIC TEL. SCHOOL, 417 W. 5th. Phone A5473. 16

WANTED — THOROUGHLY UP-TO-DATE dress goods and silk salesman; city store, 60 miles from Los Angeles; $100 and excellent future. 626 BRYSON BLK. 15

WANTED—SALESMAN, ONE EXPERIENCED IN SELLING LININGS. APPLY AFTER 9 A.M. TO MANAGER VILLE DE PARIS, 317 S. BROADWAY. 15

WANTED—A RELIABLE MAN WHO IS willing to hustle to take ½ interest in a real estate office. A little money required. Address I, box 116, TIMES OFFICE. 15

WANTED—WHY DON'T YOU LEARN SHOW card writing and make $18 a month, we teach it in 2 weeks, small expense. 2414½ S. BROADWAY, room 6. 15

WANTED—TWO RELIABLE MEN, PERmanent light outdoor employment. Must have references. Apply 238 I. W. HELLMAN BLDG., 311 S. Main st. 15

WANTED—$3 PER WEEK AND TRAVELexpenses to represent a house to sell goods to grocery dealers; experience unnecessary. PURITY CO., Chicago. 15

WANTED — BY A RELIABLE REAL ESTATE firm, a young man who is well qualified to handle exchanges. Address E, box 128, TIMES OFFICE. 17

WANTED—EXPERIENCED MAN TO HANdle rental department in real estate office; salary and commission. Address B, box 128, TIMES OFFICE. 17

WANTED—MECHANICAL DRAUGHTSMAN, for steady position in Stockton, Cal. State experience and reference. Address F, box 128, TIMES OFFICE. 20

WANTED—FIRST-CLASS PRESSER AND bushelman; steady work; good pay. CORNELIUS CLOTHING CO., 116 E. Colorado st., Pasadena, Cal. 15

WANTED—A RELIABLE MAN TO TAKE charge of an established laundry route; $400 cash down required. Apply at once, DOMESTIC LAUNDRY.

WANTED—MAN FOR TRANSFER WAGON, one who understands handling furniture. Apply to BURGER & BURGER, Grand ave., corner 16th.

WANTED — GROCERY CLERK AND SOlicitor; only experienced man need apply; must have good references. 660 S. FIGUEROA ST. 17

WANTED — GOOD, ALL-ROUND BLACKsmith; only good, steady man wanted. Apply at shop of W. E. TUGGLE, Monrovia, Cal.

WANTED—A CARRIER WITH HORSE AND wagon for Times newspaper route. Apply after 2 p.m., 151 W. 22ND ST. Phone South 876.

WANTED — BOY ABOUT 15 YEARS OLD with bicycle, to work in wholesale house. Apply E. W. REYNOLDS CO., 341 S. Broadway.

WANTED—MAN FOR STABLE WORK. Apply INGLEWOOD WATER CO.'S barns, Inglewood, between 12 and 1 or after 5 p.m.

WANTED—COMPETENT DRY GOODS AND shoe salesman, country store, near Los Angeles, $75 and permanent. 626 BRYSON BLK.

WANTED—GOOD STRONG BOY WITH wheel, good pay, steady work. THE SUITATORIUM, 236 S. Hill. Phone 7298. 16

WANTED—A1 DELIVERY MAN FOR GROcery, one acquainted with southwest preferred. Apply 1788 WEST JEFFERSON. 16

WANTED — EXPERIENCED SHIPPING clerk; state salary expected, references. Address F, box 114, TIMES OFFICE. 15

WANTED — BRICK CONTRACTOR TO figure on brick work; material is on the ground. 412 DOUGLAS BLDG. Home A3774. 15

WANTED—A MESSENGER BOY WITH wheel; references; good salary. H. J. WHITLEY CO., 346 S. Broadway. 17

WANTED—BOY TO LEARN PRINTING business; must have wheel. DILLINGHAM PRINTING CO., 215 W. Second st. 16

WANTED — BOYS WITH REFERENCES. WALTER'S PAINT AND WALL PAPER STORE, 527 S. Spring st. 15

WANTED—AT ONCE, 2 EXPERIENCED clerks, steady position. Apply STERN & GOODMAN, Fullerton. 15

WANTED—FIRST CLASS WATCHMAKER who can engrave. Apply to J. D. BENNETT, Jeweler, Rafael, Cal. 17

WANTED—FIRST CLASS JEWELER AND diamond setter. Apply to J. D. BENNETT, Jeweler, Rafael, Cal. 17

WANTED — ERRAND BOY WITH WHEEL, salary $7. Apply BRAUER & KROHN, N. W. corner Fifth and Spring. 15

WANTED — ONE BARBER, STEADY, 3 Saturdays, Sunday. Corner FIRST AND SPRING, under bank. 15

WANTED — BOY ABOUT 14 YEARS, DO CHORES; live with family, $5 month and board. 602 W. 27TH. 16

WANTED — BOYS' CLOTHING AND MEN'S furnishing salesman. JACOBY BROS., 321 S. Broadway.

WANTED — EXPERIENCED WASHER. Apply EXCELSIOR LAUNDRY, 434 S. Los Angeles. 17

WANTED—PRINTERS, FIRST CLASS JOB men, non-union. Address F, box 127, TIMES OFFICE.

WANTED—ONLY FIRST-CLASS HELP ON waist and Princess gowns. 621 S. FIGUEROA.

WANTED—Help, Male.

WANTED—YOUNG MAN WANTS A TENOR for partner in vaudeville sketch. Address H, box 127, TIMES OFFICE. 15

WANTED—Help, Female.

WANTED—WE DESIRE THE SERVICES OF several good, first-class saleswomen for the sale of suburban lots at Hawthorne. To those who can furnish us with the proper references we can offer an attractive proposition. See MR. S. RAUER, with Golden State Realty Co., 603 S. Spring st. Hours 9 to 11 and 2 to 5. 15

WANTED—AT ONCE— TWENTY-FIVE ALTERATION HANDS: best wages paid; fitters, jacket and skirt hands. Apply SUPERINTENDENT, 106 New York, 317-319 S. Broadway. 16

WANTED—WOMAN FOR THE MANUFACTURING BRANCH OF ART NEEDLEWORK DEPARTMENT IN LARGE DRY GOODS STORE; ONLY THOROUGHLY COMPETENT PERSON NEED ANSWER. ADDRESS H, BOX 129, TIMES OFFICE. 15

WANTED—WOMEN FOR ALTERATION DEPARTMENT. JACKET AND SKIRT HANDS; ONLY THOROUGHLY EXPERIENCED PERSONS NEED ANSWER. GIVE REFERENCE AS TO ABILITY. ADDRESS H, BOX 130, TIMES OFFICE. 15

WANTED—WOMAN OF STRONG PERSONality, education and intelligent, for outside work. Experience unnecessary, but must have ability to command at least $40 weekly after training. Call between 8:30 and 12 or 2 and 4, 429 EAST FIFTH. 15

WANTED — ANY INTELLIGENT PERSON may earn $75 to $100 monthly corresponding for newspapers; sure, steady work; no canvassing; experience unnecessary; send for particulars. PRESS SYNDICATE, Lockport, N. Y.

WANTED—MIDDLE AGED WOMAN TO cook for four men in mining camp, situated 20 miles from Searchlight; good wages for right party. Address for particulars, J. M. EVANS, Mgr., Nelson, Lincoln Co., Nevada. 16

WANTED—LADIES TO MAKE SOFA PILlow tops in their homes for the oldest wholesale house in the West; permanent employment; good pay; unlimited instructions free. IDEAL ART CO., suite 19, 415½ S. Spring.

WANTED — A FEW MORE LADIES TO DO home work for reliable wholesale house; no experience necessary; permanent employment; material furnished; $10 to $15 weekly. 413 W. FIFTH, near Auditorium.

WANTED — LADIES TO MAKE SOFA PILlow tops in their homes for the oldest wholesale house in the West; permanent employment; good pay; unlimited instructions free. IDEAL ART CO., suite 19, 415½ S. Spring.

WANTED — EXPERIENCED AND COMpetent saleswomen for JEWELRY AND LEATHER GOODS, RIBBONS, HOSIERY; permanent positions, good salary. Apply by letter to H, box 131, TIMES OFFICE. 17

WANTED—A FEW MORE LADIES TO DO home work for reliable wholesale house; no experience necessary; permanent employment; material furnished; $10 to $15 weekly. 413 W. FIFTH, near Auditorium.

WANTED — 10 YOUNG WOMEN, 18 TO 35, to take part time training; no experience; board, room and laundry; also wages; for San Diego. Apply CHAS. F. PETTY, room 14, Cook Hotel, city. Call 10 to 12.

WANTED — FIRST-CLASS BOOKKEEPER; one who is able to deal with men; also understands operating private exchange board. None but first-class need apply. Address D, box 113, TIMES OFFICE. 17

WANTED—COMPETENT YOUNG WOMAN for widower trimmer and floor walker in dry goods store; live in 10,000 good city; must be right party. Apply G, box 168, TIMES OFFICE. 17

WANTED—BOOK-KEEPER AND SALESman, account and collector, $50; young single man, experienced in bank work, $60; young man, stenographer, $60. Apply 325 BYRNE BLDG.

WANTED — EXPERIENCED SALESMAN TO SELL STOCK FOR NEW PROPOSITION; GOOD OPPORTUNITY TO RIGHT MAN. FUEL OIL GAS CO., 614 S. Broadway.

WANTED — HARNESS MAKERS, COLLAR cutters, collar hand stitchers. Apply LOS ANGELES SADDLERY & FINDING CO., 225-227 N. Los Angeles st., Los Angeles, Cal.

WANTED—SALESMAN, EXPERIENCED IN dry goods and ready-made clothing goods; Arizona mountain town; population 2000; $100 and good prospects. 626 BRYSON BLK. 15

WANTED—GOOD TENOR, YOUNG MAN, good character with musical education and desire to make a little money on the side. Address H, box 113, TIMES OFFICE. 15

WANTED—YOUNG MEN TO LEARN TELegraphy, day and evening classes, commercial and railroad positions. PACIFIC TEL. SCHOOL, 417 W. 5th. Phone A5473. 16

WANTED — THOROUGHLY UP-TO-DATE dress goods and silk salesman; city store, 60 miles from Los Angeles; $100 and excellent future. 626 BRYSON BLK. 15

WANTED—SALESMAN, ONE EXPERIENCED IN SELLING LININGS. APPLY AFTER 9 A.M. TO MANAGER VILLE DE PARIS, 317 S. BROADWAY. 15

WANTED—A RELIABLE MAN WHO IS willing to hustle to take ½ interest in a real estate office. A little money required. Address I, box 116, TIMES OFFICE. 15

WANTED—WHY DON'T YOU LEARN SHOW card writing and make $18 a month, we teach it in 2 weeks, small expense. 2414½ S. BROADWAY, room 6. 15

WANTED—TWO RELIABLE MEN, PERmanent light outdoor employment. Must have references. Apply 238 I. W. HELLMAN BLDG., 311 S. Main st. 15

WANTED—$3 PER WEEK AND TRAVELexpenses to represent a house to sell goods to grocery dealers; experience unnecessary. PURITY CO., Chicago. 15

WANTED — BY A RELIABLE REAL ESTATE firm, a young man who is well qualified to handle exchanges. Address E, box 128, TIMES OFFICE. 17

WANTED—EXPERIENCED MAN TO HANdle rental department in real estate office; salary and commission. Address B, box 128, TIMES OFFICE. 17

WANTED—MECHANICAL DRAUGHTSMAN, for steady position in Stockton, Cal. State experience and reference. Address F, box 128, TIMES OFFICE. 20

WANTED—FIRST-CLASS PRESSER AND bushelman; steady work; good pay. CORNELIUS CLOTHING CO., 116 E. Colorado st., Pasadena, Cal. 15

WANTED—A RELIABLE MAN TO TAKE charge of an established laundry route; $400 cash down required. Apply at once, DOMESTIC LAUNDRY.

WANTED—MAN FOR TRANSFER WAGON, one who understands handling furniture. Apply to BURGER & BURGER, Grand ave., corner 16th.

WANTED — GROCERY CLERK AND SOlicitor; only experienced man need apply; must have good references. 660 S. FIGUEROA ST. 17

WANTED — GOOD, ALL-ROUND BLACKsmith; only good, steady man wanted. Apply at shop of W. E. TUGGLE, Monrovia, Cal.

WANTED—A CARRIER WITH HORSE AND wagon for Times newspaper route. Apply after 2 p.m., 151 W. 22ND ST. Phone South 876.

WANTED — BOY ABOUT 15 YEARS OLD with bicycle, to work in wholesale house. Apply E. W. REYNOLDS CO., 341 S. Broadway.

WANTED—MAN FOR STABLE WORK. Apply INGLEWOOD WATER CO.'S barns, Inglewood, between 12 and 1 or after 5 p.m.

WANTED—COMPETENT DRY GOODS AND shoe salesman, country store, near Los Angeles, $75 and permanent. 626 BRYSON BLK.

WANTED—GOOD STRONG BOY WITH wheel, good pay, steady work. THE SUITATORIUM, 236 S. Hill. Phone 7298. 16

WANTED—A1 DELIVERY MAN FOR GROcery, one acquainted with southwest preferred. Apply 1788 WEST JEFFERSON. 16

WANTED — EXPERIENCED SHIPPING clerk; state salary expected, references. Address F, box 114, TIMES OFFICE. 15

WANTED — BRICK CONTRACTOR TO figure on brick work; material is on the ground. 412 DOUGLAS BLDG. Home A3774. 15

WANTED—A MESSENGER BOY WITH wheel; references; good salary. H. J. WHITLEY CO., 346 S. Broadway. 17

WANTED—BOY TO LEARN PRINTING business; must have wheel. DILLINGHAM PRINTING CO., 215 W. Second st. 16

WANTED — BOYS WITH REFERENCES. WALTER'S PAINT AND WALL PAPER STORE, 527 S. Spring st. 15

WANTED—AT ONCE, 2 EXPERIENCED clerks, steady position. Apply STERN & GOODMAN, Fullerton. 15

WANTED—FIRST CLASS WATCHMAKER who can engrave. Apply to J. D. BENNETT, Jeweler, Rafael, Cal. 17

WANTED—FIRST CLASS JEWELER AND diamond setter. Apply to J. D. BENNETT, Jeweler, Rafael, Cal. 17

WANTED — ERRAND BOY WITH WHEEL, salary $7. Apply BRAUER & KROHN, N. W. corner Fifth and Spring. 15

WANTED — ONE BARBER, STEADY, 3 Saturdays, Sunday. Corner FIRST AND SPRING, under bank. 15

WANTED — BOY ABOUT 14 YEARS, DO CHORES; live with family, $5 month and board. 602 W. 27TH. 16

WANTED — BOYS' CLOTHING AND MEN'S furnishing salesman. JACOBY BROS., 321 S. Broadway.

WANTED — EXPERIENCED WASHER. Apply EXCELSIOR LAUNDRY, 434 S. Los Angeles. 17

WANTED—PRINTERS, FIRST CLASS JOB men, non-union. Address F, box 127, TIMES OFFICE.

WANTED—ONLY FIRST-CLASS HELP ON waist and Princess gowns. 621 S. FIGUEROA.

WANTED—Help, Female.

WANTED— THE HENDERSON EMP. AGENCY, 334½ SOUTH BROADWAY. PHONES MAIN 1820. HOME 5421. Family cook, city, $40; second girl, Pasadena, $25; laundress, $25; family laundress, $30; second girl, city, $20; nurse, one child, $25; nurse, two children, $30; general house girl, 3 in family, $25; general house girl, elderly couple, $25; many house work places, $25 to $35; 2 waitresses, experience not necessary, $25 and found; chambermaid, $25 and found; waitress, Redlands, $30 and found; man and wife, resort, $75. 15

WANTED— HUMMEL BROS. & CO., 116 E. Second st. Waitress, Altadena, $25 etc.; book-keeper and office work, small hotel, $40 etc.; office work, checking, $50 etc.; office girl for laundry, $7 week to start; 20 extra waitresses, Riverside, for Saturday lunch, $1; chambermaids, city and country, $25 etc., $20 etc.; waitresses, city and country, $25 etc.; girl, candy store, $7 week; chambermaid, $4 and board; housegirls, $25 etc., $20 etc.; many other good places. HUMMEL BROS. & CO., 116 E. Second st. 15

WANTED— AT HAMBURGER'S. Two alteration hands for skirts and jackets. Two alteration hands for coats. Must be experienced and capable of doing good, thorough work. Also one inspector to examine and pass on all garments sent out; must know high-class

Classified Liners.

WANTED— To Purchase Real Estate.

WANTED—

6-ROOM BUNGALOW OR COTTAGE, LARGE LOT, WELL LOCATED, UNIVERSITY DISTRICT; PRICE $3000; WILL PAY $500 CASH AND $1800 IN FIRST-CLASS EQUITY; TOTAL $2300, AS FIRST PAYMENT; WILL GIVE OR ASSUME MORTGAGE FOR BALANCE, 6 PER CENT., PAYABLE ON OR BEFORE 3 YEARS; FROM OWNERS ONLY. IF YOU HAVE SOMETHING GOOD AND MEAN BUSINESS, SEE R. R. BROOKS, WITH

F. E. ROBINSON & CO., 236 PACIFIC ELEC. BLDG.

WANTED — WE HAVE A CLIENT WHO will pay $10,000 to $15,000 cash for a piece of choice property located between Main and Figueroa, 7th and 16th. The party approves an apartment house proposition, but it must show an income of 12 to 15 per cent., be well located and a bargain. J. N. WILLIAMS & CO., 308 I. W. Hellman Bldg. 15

WANTED— Orange, walnut or mixed grove; price from $2000 to $10,000; either Monrovia, Alhambra, Sierra Madre, or Glendale; cash customer waiting to buy; owners only need answer. GEORGE W. PALMER, 615 Fay Bldg. Home A1122. Main 3373. 17

WANTED — ABOUT 20 ACRES IN VALencia and lemons, near Covina or Glendora; we have 4 clients we are unable to place, will not consider any run down place; owners only need answer. HAGERTY & SANCROFT, 703-704 Fay Bldg., 3rd and Hill 15

WANTED — 6-ROOM BUNGALOW, ARlington Heights, east front. E. C. WILHELM, 304 I. W. Hellman Bldg., corner Main and Fourth st. Main 1291, F7643. 15

WANTED — A CORNER LOT, CLOSE IN, suitable for MUNICIPAL INVESTMENT CO., Inc., 301 Henne Bldg. 16

WANTED— To Purchase Miscellaneous.

WANTED — FURNITURE, SHOWCASES, safes, cash register, chairs, any article of household, store or office furniture, bankrupts stock of goods, pianos, organs, fair prices and square treatment to all. L. C. SKEELE, 541 S. Main. Sunset Broadway 4484; Home 7703.

WANTED — TO BUY FURNITURE AND household goods; if you are going to sell you will pay you one-third more than others. Phone 708, Main 1117. Home 2564. COLYEAR FURNITURE CO., 332 S. Main st.

WANTED—TO BUY FOR CASH HIGHEST price paid for furniture, stoves or merchandise stores, etc. RHOADES & REED, 437 S. Spring st.

WANTED — SECOND-HAND CLOTHING, shoes, furniture, trunks, etc.; highest prices paid. HOME 7788, MAIN 6714. 16

WANTED—DIAMONDS, JEWELRY, OLD gold, antiques; highest prices given. CROUCH BROS., jewelers 542 S. Broadway.

WANTED — A CITY WALL MAP; MUST be up to date. Call at 206 HENNE BLDG., or address H., box 128, TIMES OFFICE. 15

WANTED — LOW-GRADE COPPER PROPerty for cash. Address G, box 128, TIMES OFFICE. 15

WANTED—DIAMONDS, ANY QUANTITY. 314 S. SPRING, room 1. Phone 2639.

WANTED — CASH PAID FOR FEATHER beds; SAN PEDRO Main 1184, Home 5041.

WANTED — OFFICE AND HOUSEHOLD furniture. COLGAN'S, 313 S. Main. A2469.

WANTED—J. RUBIN, 159 N. MAIN, PAYS the highest price for diamonds and jewelry.

WANTED— Miscellaneous.

WANTED—A BROKER TO SELL OUR complete lines of stock. All preliminary money has been advanced and the proposition is now on a paying basis, but by sacrificing some of our stock we can show the biggest paying legitimate proposition on the market. This is not a mining deal, THE LA PLAYA BEACH CO., 305-6 Douglas Bldg. 15

WANTED—CAST-OFF CLOTHING. We pay one-third more than others for gentlemen's second-hand clothing and shoes. Phone Main 1743. SILVERSTEIN, box 700, Station C. 17

WANTED—HIDE ON CONTRACT TO REmove manure from Los Angeles Market daily for one year, commencing May 1. See SUPERINTENDENT at market, corner Third and Central ave.

WANTED—GOOD SECOND-HAND SMALL bath. THE LOS ANGELES TYPEWRITER EXCHANGE, 128 S. Broadway, Los Angeles, Cal. 17

WANTED—THE ONLY PLACE IN LOS ANgeles where you can buy a lot (business or residence) near the Santa Fe depot, is 525 S. SPRING ST. Remember the number, 525. 16

WANTED—CESPEDES, WE PLAY THEM at Ocean Park, Cal., or North 843. LOS ANGELES SANITARY CO.

WANTED — WE WILL BUY FOR CASH, young white rabbits. Inquire at DEAN DRUG CO., 314 S. Spring st. 17

TO LET— Furnished Rooms.

TO LET—FOR $1 A DAY YOU CAN RENT an outside room, beautifully furnished, new, with elegant hotel service, steam heat, at 708 W. SEVENTH. 21

TO LET—1 NICELY FURNISHED SUNNY room with porch, for light housekeeping, in private family, bath, gas, phone. 1154 S. FLOWER. 17

TO LET—FIRST-CLASS ROOMS FOR GENtlemen, $1.50 week and up; bath, phone, one block from Courthouse. 125 CALIFORNIA.

TO LET—FRONT OR SIDE ROOMS, NEWLY furnished, for housekeeping or sleeping, $2 $3 and $10. 1040 S. 9TH. Walking distance.

TO LET — FURNISHED ROOMS, MODERN house, $2 per week and up, one block west of Courthouse, THE SEWARD, 412 Temple st. 15

TO LET—HOTEL BRENNAN, 536½ S. MAIN. Elegantly furnished rooms, modern conveniences; first-class transient trade solicited. 2

TO LET — 3 FURNISHED ROOMS IN A private home on the hill; would like gentleman. Phone Main 3836. 1012 COUNCIL. 16

TO LET — NICELY FURNISHED SUNNY rooms, splendid location, running water, thoroughly modern. 414½ S. GRAND. 17

TO LET — NICELY FURNISHED ROOMS and apartments; everything first class. THE WINNERIDAN, 315½ W. Pico st.

TO LET — WELL FURNISHED SUNNY rooms, with or without housekeeping privileges, cheap. 1042 BOND ST. 17

TO LET—TWO ELEGANTLY FURNISHED sunny front rooms, everything new; private entrance. PHONE F1268. 15

TO LET — 309 TEMPLE ST., OPPOSITE Courthouse, sunny front rooms, gentlemen only, elegantly furnished. 17

TO LET — LARGE SUNNY FRONT ROOM, suitable for 2 men, $12 per month, third floor. 529 S. FLOWER. 16

TO LET—2 NICE SUNNY ROOMS WITH or without board, close in, private family. Phone BROADWAY 4913. 17

TO LET—FURNISHED HOUSEKEEPING room, cooking gas included, $8 month; adults. 148 S. PICO. 19

TO LET—2 LARGE ROOMS FURNISHED for light housekeeping, near University, $10. Address 877 W. 37TH. 16

TO LET—NICELY FURNISHED ROOMS FOR housekeeping, good neighborhood; fine location. Phone B1152. 15

TO LET—SUNNY FURNISHED HOUSEkeeping rooms, very convenient, close in. 938 GEORGIA. 15

TO LET—NICE OUTSIDE ROOMS, SINGLE or housekeeping, modern. 441 RUTH AVE., near 5th st. 16

TO LET — NICELY FURNISHED SUNNY rooms, close in. Apply THE GRAY, 329 S. FIGUEROA. 15

TO LET — FIRST-CLASS ROOMS FOR gentlemen. "THE FORT," 811 California, at Broadway. 21

TO LET—FURNISHED, 2 LARGE SUNNY rooms for light housekeeping. 1138 S. FLOWER. 17

TO LET—SUNNY ROOM WITH CONGENIAL young couple. Address F, box 113, TIMES OFFICE. 16

TO LET—HALF COTTAGE OF 3 FURNISH-ed rooms, for housekeeping. [illegible]

TO LET—NEWLY FURNISHED ROOM for light housekeeping. 1314½ W. PICO ST. 15

TO LET — FURNISHED HOUSEKEEPING rooms, also furnished rooms. 1201 S. OLIVE.

TO LET—FURNISHED ROOMS, WITH OR without housekeeping. 217 S. BEAUDRY. 16

TO LET—SUNNY ROOMS, PRIVATE FAMily, bath and phone, $2 up. 328 S. HILL.

TO LET — FURNISHED HOUSEKEEPING room, 810 W. SEVENTH ST. 16

TO LET—2 FURNISHED ROOMS, USE OF kitchen. Apply 529 W. PICO. 16

TO LET—FURNISHED ROOMS, SINGLE OR en suite. 720 S. HILL.

TO LET— Furnished Rooms.

TO LET—2 NEWLY FURNISHED SUNNY front rooms and kitchen, complete for housekeeping, modern conveniences, gas range, bath, phone, everything first-class, in private residence; adults only. 1364 ESTRELLA AVE.

TO LET—HOPE APARTMENTS AT 1923 S. HOPE, corner 20th st.; one front suite of two rooms, buffet kitchen and private bath, completely furnished, everything new, all outside rooms; 15 minutes to business section. 16

TO LET—HOTEL OHIO, NEW, MODERN steam heated throughout, hot and cold water, private and public baths, phone in every room, elevator, 50c to $2 per day, $1 per week up. 217 N. BROADWAY, opp. Courthouse.

TO LET— Elegantly furnished rooms, $2.50 to $3.50 per week; rubbing water in every room, new fireproof building. EDISON ANNEX, 347 S. Los Angeles st. Phone 7461.

TO LET—TEACHER HAVING MODERN cozy bungalow, Garvanza, would like to share it with 1 or 2 ladies. Prefer business women. Piano; reasonable. References. 515 N. AVE. 66. 15

TO LET—ELEGANTLY FURNISHED SUITE 2 rooms, main floor, very select party desired, wishing permanent home, in refined family. Block from Westlake. 2242 OCEAN VIEW AVE. 17

TO LET—3 OR 2 FURNISHED ROOMS FOR light housekeeping, in a private home, water, electricity paid, gas range, bath, etc.; 3 for $20; 2 for $15. 'PHONE MAIN 968. 15

TO LET—PLEASANT SOUTH ROOM IN refined home in Westlake district; 2 large closets; everything modern; references exchanged. Home E1982. 633 S. UNION AVE. 17

TO LET — BEAUTIFUL SUNNY FRONT room, $24; side room, $16; furnace heat; use of telephone, parlors, piano, etc. THE WINFIELD, 715 W. Eighth st. Pedigo. 15

TO LET — HOTEL MUNN, FIFTH AND Olive, joining Auditorium, a nice, quiet home place, steam heat, hot and cold water, both 'phones; prices 50c to $2 per day.

TO LET—3 SUNNY ROOMS WITH BATH; room and pantry, private family, separate entrance, select locality, between Grand ave. and Olive, reasonable. 208 W. 12TH. 17

TO LET—2 COSY SUNNY ROOMS, FURnished for light housekeeping, gas, bath and phone; laundry conveniences, home place. $15 per month; adults. 423 S. HOPE ST. 16

TO LET—111 S. FIGUEROA, NEW HOUSE, outside; furnished and unfurnished housekeeping and single, 2 blocks from Third st. runs; 2 car lines; $4 per month. 15

TO LET—AT CHATEAU FRONTENAC, 725-728 S. Flower, large well furnished, all outside rooms. Hot and cold water in every room. Steam heat. Price reasonable. 16

TO LET—HOTEL ORMOND, 635 S. HILL st., handsomely furnished, sunny rooms, single and en suite, private bath, steam and hot water, rates reasonable. 20

TO LET — $12 MONTH; 5 MINUTES' WALK from Third and Spring; newly furnished front room with balcony; hot and cold baths. Phone 238 S. GRAND. 15

TO LET—NEATLY FURNISHED OUTSIDE sunny rooms, use of bath, private house, close in, $2 per week and up. 348 S. FLOWER ST. near Third. 15

TO LET— Flats.

TO LET—MODERN, HIGH-CLASS FLATS. 929-6 rooms, sunny, all hardwood floors. 935-6 rooms, W. 7th st., south front. 935-7 rooms, beautiful view, Westlake. 935-3 rooms, S. Hope, near Pico; bargain. OWNER, 917-13 Fay Bldg. A3639.

TO LET—6-ROOM UPPER SUNNY FLAT, $15 per month, 3 rooms rented permanently for $40 per month, furniture new and used only 2 months; cost $325; will take $225. Call 724 S. SPRING, room 1. 15

TO LET—MODERN 5-ROOM FLAT WITH use of barn, 12 minutes from town, grand view, large barn, Temple-st. car to Casco, 1 block north, 2351 LONDON ST. Temple 723.

TO LET—MOST BEAUTIFUL POSITION IN city, overlooking Westlake; six-room flat, splendid corner for professional. SIXTH AND ALVARADO. Modern. E2687.

TO LET—WESTLAKE WAY, BEAUTIFUL 7-room flat in two, family residence, 1305 W. 8th, 5 minutes from Broadway. YOUNG & ADAMS, 354 S. Hill.

TO LET — UNFURNISHED UPPER APARTment, 4 rooms and bath, 625 BIXEL ST., adults only. Key at 1101 Orange, or phone E2156. 16

TO LET—3-ROOM FLAT, NEW AND MODern, sunny, south and east side; walking distance; no small children. 1115 INGRAHAM ST. 17

TO LET—NEW, MODERN 5-ROOM FLATS, southwest, $20 per month. 1000 W. Fourth and Broadway; 3 car lines, 822.50. 'PHONE B4503. 17

TO LET—$15; NEW 5-ROOM LOWER FLAT, 1402 E. First st., Boyle Heights. OWNER, 307 Union Trust Bldg. 16

TO LET—NEW, MODERN 4-ROOM FLAT, rent $17. Address 710 COLLEGE ST. Key at 704 College st. 17

TO LET — UNFURNISHED FLAT, THREE rooms, bath, modern. 740½ NINTH ST., corner Crocker. 15

TO LET—3-ROOM FLAT, UNFURNISHED. 737 KOHLER ST. 15

TO LET— Furnished Flats.

TO LET — DON'T CARE WHERE YOU GO, you cannot rent as fine an apartment, completely furnished, NEW, as is offered right here, in Los Angeles; height of the tourist season, for $14 monthly; at 911 DIAMOND ST., 826 CROCKER ST., 1133 W FIRST ST., $16.50, at 817 W. FOURTH; $12.50 at 524 S. FIGUEROA, 204 N. FREMONT, 1141 W. First, 150 N. BEAUDRY, 1020 Colton st. Phone 2043.

TO LET — SINGLE DETACHED SUNNY flat, 2 blocks from City Hall, 3 or more rooms main floor; large parlors frescoed; upholstered furniture; velvet and moquette carpets, piano, gas, electricity, palms, roses; owner's home. $20; lease. 230 S. BUNKER HILL AVE. 15

TO LET — COMFORTABLY FURNISHED cottage, 2 rooms and bath, gas range, linen, etc., rent only $13; water paid, set; walking distance. 1411½ CONNECTICUT ST., between 10th and 11th, near Albany. Inquire near house.

TO LET — THREE ROOMS, ELEGANTLY furnished, with piano, ground floor flat, all outside rooms, with large yard, at 1401 E. MAIN ST. Call between 10 and 12 a. m. or 'Phone Main 7049.

TO LET—A NEW 4-ROOM FLAT, WITH new furniture, gas and electricity, hot and cold water, with bath. Inquire at office of Tent City, Venice. Ask for R. J. ARBIOS.

TO LET—COSY 5-ROOM FLAT, NEATLY furnished, walking distance, furniture new, rent $22.50, water free to permanent renter. 217½ W. 12TH ST. 16

TO LET—SUNNY FLAT, FOUR ROOMS; furniture for sale, $75; or will sell part cheap. Call Friday or Saturday. 704½ W. FIRST ST.

TO LET — LARGE 3-ROOM FURNISHED flat; separate bath, piano; close in. 130 CARR ST.

TO LET— Apartments—Furnished.

TO LET — FOR $12.50 YOU CAN RENT fine apartment, completely furnished; no 6; phone, bath, gas range, at 234 S. Figueroa, 234 N. Fremont, 1020 Colton, 1123, also 1411 W. First st.

TO LET—AT CASTLE CRAIG, 408 W. SECOnd st., beautifully furnished housekeeping apartments, private bath, hot and cold water, reasonable. 'PHONE A3924.

TO LET—FURNISHED, 2 AND 3-ROOM housekeeping apartments, bath and steam heat, $22 to $33. 136 N. VINE ST. Hollywood Home A3027.

TO LET—THE CHOICEST APARTMENTS IN the city, new, clean, modern prices, right at the Montana, 652 KIPP, near 7th, block west of Figueroa.

TO LET — NICELY FURNISHED APARTments for light housekeeping; new house with every convenience. 779 E. SIXTH.

TO LET — FOR $14 MONTHLY YOU CAN rent apartment, furnished complete; new, 236 CROCKER ST., also 911 Diamond st.

TO LET—1203 W. SIXTH ST., "THE YULE," front suite, 2 rooms and kitchen, $35; 1 room and kitchen, $20. E2041.

TO LET—THE CLEMENT APARTMENTS; suites with kitchen and single rooms; fine location. 1546 S. FIGUEROA.

TO LET — THREE CONNECTING ROOMS for light housekeeping, gas and electricity furnished, $25 a month. 944 ORANGE.

TO LET—TAYLOR APARTMENTS, NINTH and Flower, new brick building, newly furnished.

TO LET—3 FURNISHED HOUSEKEEPING rooms, $16 per month. 1206 CENTRAL AVE.

TO LET—NICELY FURNISHED SUNNY 3-room suite for housekeeping. 932 S. HOPE.

TO LET— Apartments—Furnished.

TO LET—FURNISHED 5 OR 4 ROOM APARTMENTS. GRAND OPENING OF THE UPP.

1147 and 1149 W. First, corner Boylston, new building, elegant new furniture; high altitude, above the dirt and dust; no sand, no bugs, very healthy and sightly; large society halls; all large rooms, hot water, free; close in; walking distance; both phones free; all sunny rooms; electric light, bath, gas, janitor, large kitchen range; roof observation; $21 to $25, for health and comfort examine THE UPP.

TO LET— ANGELO APARTMENTS, 523 S. Fremont avenue. 1 block west of 4th and Figueroa.

A brand new house completely furnished with the best of everything, high-class housekeeping suites with telephone, private bath, hot water, heat and light, moderate rates. R. A. GREEN, Prop. 17

TO LET—FURNISHED APARTMENTS. For $15 monthly you can ALWAYS rent housekeeping APARTMENTS, furnished complete, 3 rooms, phone, bath, hot water, gas range. 234 South Figueroa, 217 West Fourth, 102 South Beaudry, 150 North Beaudry, 1023 Colton, 1132 to 1141 West First, 204 to 222 North Fremont ave., 321 Diamond, 712 Cerra, 236 Crocker, 1909 to 1911 East Ninth streets; also flats and residences for rent. T. WIZENDANGER, 207 S. Broadway.

TO LET— PERCIVAL APARTMENTS. One of the finest equipped and most luxuriously furnished apartment-houses in the West.

Rates $25 to $75. 525 S. HILL ST. 'Phones Ex. 773, Sunset Broadway 1575.

TO LET — GRAND VIEW APARTMENT HOUSE, 660 N. HILL, opposite High School, will open up for business March 11; 100 elegantly furnished apartments, high up, beautiful view, gas, electricity and running water in each suite; private and public baths; both phones, kitchens, completely furnished; single rooms also, only 2 blocks from Courthouse. Lilian Proendley, Proprietor. 15

TO LET—AT THE KENWOOD, 963 SANTEE st., near 10th. Take Main st. or Maple ave. car, one pleasant, sunny suite of two rooms, with buffet kitchen, private bath, completely furnished for housekeeping. The house has pleasant verandas and quiet surroundings, but is close to business section. Price reasonable. 17

TO LET—AT THE PICKWICK APARTMENTS, completely furnished for housekeeping, silver, dishes, cooking utensils, table and bed linen and electricity furnished; private telephones, private baths, elevator service, steam heat and hot water. 532 S. GRAND. 15

TO LET — NOW OPEN, GOLDEN WEST APARTMENTS, elegantly furnished, 2-room housekeeping suites, with private bath, outside, sunny rooms, 5 minutes from Broadway; reduced rates. 917 W. FIFTH, near Pacific. 15

TO LET—$12 MONTHLY, YOU CAN RENT furnished housekeeping apartments, gas range, bath and phone. 1020 Colton st., 1141 West First st. and 204 North Fremont ave. Nice, new, very complete and comfortable. 21

TO LET — $10 MONTHLY, ELEGANTLY furnished housekeeping apartment, parlor, kitchen, bedroom, gas range, bath, phone, new house; new furniture. 919 ALBANY ST., six blocks west of Figueroa, near Ninth st. Adults.

TO LET — THE DOUGLAS APARTMENTS ARE NOW OPEN; ELEGANTLY FURNISHED 1 AND 2-ROOM SUITES AND 3-ROOM SUITES; RATES REASONABLE. 624 W. 10TH ST., COR. FLOWER. PHONE 5867.

TO LET — THE ALTONA APARTMENTS, COR. 9TH AND FIGUEROA, 2, 3 AND 4 ROOMS, WITH BATH AND BUILT-IN FURNITURE; ALSO SINGLE ROOMS AND SUITES, WITH PRIVATE BATH. BROADWAY 5187.

TO LET—AT THE MISSION APARTMENTS. Handsomely furnished suite of housekeeping also single room with hot and cold water. Steam heat, electric lights, centrally located. 262 N. BROADWAY.

TO LET — SUITE OF PARLORS WITH fireplace and small room with running water, which can be used as kitchen for one or 2 adults, ready for occupancy, on 15th; rent $20. 1208 S. HILL ST. 15

TO LET—THE SANTA BARBARA, 423 S. Hope, pleasant, sunny front rooms, housekeeping apartments; private phone; large kitchens; also single rooms; elegant location; 5 minutes from Broadway.

TO LET — FURNISHED APARTMENTS, light housekeeping; finest location, 7th and Figueroa sts., walking distance. The ARDMORE, 941 Potter Park ave. Home E2917.

TO LET — HENRIETTA APARTMENTS, CORNER 10TH AND TOWNSEND; NEW AND STRICTLY MODERN; ALL OUTSIDE ROOMS; RATES REASONABLE.

TO LET — THE MISSOULA FURNISHED apartments, 675½ W. WASHINGTON ST. 16

TO LET— Rooms and Board.

TO LET— HOTEL SOUTHERN, ROOMS AND BOARD. The best family hotel in the Westlake District, special rates by the week or month to families and tourists, only one block from Westlake Park, and five minutes' ride from Broadway. HOTEL SOUTHERN, PHONE E1468, SEVENTH AND WESTLAKE AVE. 16

TO LET—ROOM AND BOARD FOR TWO, in well-furnished private home; every modern convenience; best family table, in fine location; only those willing to pay suitably for accommodations need apply. 'PHONE MAIN 1828. 17

TO LET—BEAUTIFUL EAST FRONT BEDroom, large closet, private lavatory, front balcony, with breakfast and dinner, to 1 or 2 men, or couple, in fine home and neighborhood, private family. Phone WEST 710. 17

TO LET—FIRST CLASS ROOMS AND BOARD in large house, standing in beautiful grounds on West Adams st., between Grand ave. and Figueroa st.; every modern convenience, references. Apply 421 W. ADAMS ST. 15

TO LET — ROOM AND BOARD WITH A small family of 2 in North Pasadena near sanatorium, high altitude, best of care given, a convalescent. Address G, box 129, TIMES OFFICE. 16

TO LET—FURNISHED FRONT ROOM, suitable for two young men; Board if desired. Also auto barn for rent. BROADWAY 5178. 1124 Ingraham st. 16

TO LET—NEW AND ELEGANTLY FURnished rooms with board, Angels' Flight, cars to and inspect before locating. 347 SOUTH GRAND AVE. Phone A5706.

TO LET—HOTEL PLUMASITA, 1610 S. FIGUEROA, now open. Handsomely furnished bathroom suite and single room; excellent meals and service.

TO LET—A PLEASANT FURNISHED ROOM, suitable for 2, with board in a private family. Rates $40 a month for 2. 735 LAKE ST. Phone Temple 126. 15

TO LET — AT THE LIVINGSTON, NICE, clean rooms, excellent table, home cooking, pleasant, homelike place; reasonable rates. 420 S. HILL.

TO LET—Y.W.B.H., GOOD CHRISTIAN home for clerks, stenographers, working girls, room and board, $4.50, $5.50, $6.50. 125 EAST 4TH ST. 16

TO LET—HOTEL INDA, 912 W. SIXTH, rooms with first-class board, walking distance; popular prices. 'PHONE BROADWAY 5203. 15

TO LET — FURNISHED ROOMS IN PRIvate family, with or without board, for gentlemen only. Apply 1002 S. GRAND. 15

TO LET—WESTLAKE DISTRICT, 1440 W. 11th, facing Beacon, rooms with board, in very desirable home; adults only. 21

TO LET—THE MARION, 923 S. HILL, A new private boarding house; home table; suite with private bath; other rooms.

TO LET—A NICE SUNNY FRONT ROOM for two at the HONNIE HIRAM, 317 S. Alvarado, ½ block from Westlake Park. 16

TO LET—PLEASANT SUNNY ROOM WITH board. THE MOORE, corner Francisco and 8th sts. 20

TO LET — NEWLY FURNISHED SUNNY rooms with board. 2714 S. GRAND. South 3. 15

TO LET — SUNNY ROOM WITH BOARD and bath, $5 and $6 per week. 124 W. PICO. 17

TO LET— Houses.

TO LET—1142 W. 10TH ST., A COMFORTable 7-room house, large lot and barn. Phone EAST 1288. HOME C1219.

TO LET—5-ROOM COTTAGE, CLOSE IN, No. 128 W. 28th st., between Main and Grand ave. Call HOME A2452. 17

TO LET—FINE UNFURNISHED MODERN house, at 1816 WEST JEFFERSON. 5 rooms, cellar and barn. See owner.

TO LET — WE HAVE SEVERAL NICE HOUSES AND FLATS. TALBOT & CO., 236 H. W. HELLMAN BLDG.

TO LET — 1214 S. UNION, COTTAGE, 5 rooms, bath, gas, electricity, $18, water paid. PHONE WEST 1977.

TO LET—FULLY FURNISHED 5-ROOM bungalow in Garvanza; piano, bath, $25. 515 N. AVE. 66. 15

TO LET — NICE MODERN 5-ROOM COTtage, close in, $25; carpets for sale. 1153 TOWNE AVE. 20

TO LET—MODERN 5-ROOM COTTAGE, 426 S. 916 W. JEFFERSON ST. 'Phone A1485, Main 3883. 17

TO LET—MODERN 4-ROOM COTTAGE, 161 N. Ohio, $14. Tel. South 523. ROSS HANNA.

TO LET—5-ROOM COTTAGE, NEW; HIGHland Park near cottage. Address 677 WEST 27TH.

TO LET — PARTLY FURNISHED LOWER flat, 2311 GRIFFITH AVE., $16; adults. 15

TO LET—SIX-ROOM COTTAGE, 911 ALPINE ST., rent $16, including water. 17

TO LET—1520 DENVER AVE., 6-ROOM COTtage. Key at 1525 DENVER AVE. 15

TO LET— Houses.

TO LET—
$6—3-room California house.
$10—3-room furnished California house on Grand ave.
$14—3-room modern flat.
$16—3-room cottage.
$20—7-room modern house on W. 23d st.
$22.50—6-room modern cottage on 37th near Moneta.
$25—7-room house at Ascot Park.
$28—7-room modern house, with barn and two lots.
$30—Modern 6-room cottage, 207 E. 24th st.
$40—Beautiful 8-room house on W. Jefferson.
T. L. O'BRIEN & CO., $8238. 17 Jefferson and Main.

TO LET—OUR LONG LIST OF HOUSES, FLATS AND BUNGALOWS, BOTH FURNISHED AND UNFURNISHED, IS AT YOUR DISPOSAL. WE FEEL CERTAIN WE CAN LOCATE YOU. CALL UP OUR RENTAL DEPARTMENT AND LET YOUR WANTS BE KNOWN. SMITH & DIETER, (INC.), 2ND FLOOR UNION TRUST BLDG., S.E. COR. 4TH AND SPRING. HOME EX. 7171. SUNSET EX. 402. 15

TO LET—
9-room, modern home on corner of Washington—2 blocks west of Figueroa st. A splendid house—rents for $40 per month.
ALTHOUSE BROS., Members L. A. Realty Board, 234 Laughlin Bldg. Main 262. Home E2. 262.

TO LET—COTTAGE, 7 ROOMS, MODERN; acre of ground, south of city, on car line; beautiful little home; everything new and in the best of order; windmill and tank, barn, cow shed, chicken corrals; water piped to all parts of ground; 10 hydrants; owner obliged to change his location and will give a good tenant a lease for one or two years at a very low rental. Address P.O. BOX 1017. 17

TO LET—A NEW AND MODERN 5-ROOM cottage, 27th, near Main, $25 and water paid. To Let—New and modern 6-room cottage on 28th between Main and Maple, $30 and water paid.
T. L. O'BRIEN, Jefferson and Main. South 2278; B8238. 15

TO LET — NICE 4-ROOM HOUSE, ½-ACRE lot; fruit trees; fine for garden and chickens; will sell for $1400; small payment down, balance like rent; near Vernon School. Apply owner, G. A. STENTON, corner Ascot and Vernon ave. Hooper-ave. car. 17

TO LET—HOUSES. New, strictly modern bungalow for rent, in best bungalow district, southwest; also new 6-room flats in new modern flat building, on S. Burlington ave. WISLER, MOORE & CO., 219 S. Hill st. 15

TO LET — $12.50; 4-ROOM BUNGALOW, near corner of Mission Road and Daly st.; new and modern; price includes water and use of Perfection oil cooking stove. E. WESTON, owner, 514 Citizens' Nat. Bank Bldg. 20

TO LET—A FINE 9-ROOM HOUSE, FURnace, oak floors, nice yard, reasonable rent. "IT PAYS TO SEE US." EDWARDS & WINTERS CO., No. 239 S. Hill st.

TO LET — EASY WALKING DISTANCE, new 7-room upper flat, 420 N. Hill, opposite High School; gas, electricity, instantaneous heater, newly painted, papered, door open. See M. B. HILLIS Times Office. 15

TO LET—EXQUISITELY ARRANGED 7-room corner house, 1625 W. Washington, gas, electricity, built-in buffet, seats, bookcases, fine lawn, large shed, $27.50. Owner, MRS. MASSON, 272 S. Spring.

TO LET— A nice new modern 5-room cottage, only 15 minutes to Third and Spring st.; rent $20, including water. J. E. MARTIN, 311-14 Stimson Bldg.

TO LET — NEW 4-ROOM COTTAGE, ONLY $16 per month; nice yard; 2 big porches. 507 LORENA ST. Take Euclid ave. car, off at Lorena st., walk 2 blocks north. Phone Home 6129. 17

TO LET—COSY 5-ROOM COTTAGE, BEST business center, southwest; an easily rent room; fine neighborhood; $23, water free. M'FARIDGE, owner, 319 S. Spring. A2238.

TO LET—UNFURNISHED 3-ROOM HOUSE, suitable for 2 families, very conveniently arranged, close in. No. 1 BARNARD PARK, corner Washington and Grand ave. 17

TO LET — NEW SIX-ROOM MODERN house, southwest, 2071 26th st. Key 2038 st. Washington, $25, five-room flat, $9. EDWARD FRASER, 207 Comp. 1-2 bdm.

TO LET — 2 HOUSES, ONE 7 AND ONE 8 rooms, on Grand ave., near Pico; will make rent low for good tenant. C. P. DANDY, 3201 S. Main st. South 234, B3803. 17

TO LET — A BEAUTIFUL 5-ROOM HOUSE, on a Grand ave. corner, close in; rent $20 per month. OLIVERA CO., 108 Stimson Bldg. Main 3093. A7773. 15

TO LET—WESTLAKE DISTRICT, UNFURnished 5-room cottage, porcelain bath, lawn, flowers, $22.50. 1968 W. 11TH. 'Phones F6954. Broadway 1871. 15

TO LET — NO. 400 W. 20TH ST., 5 ROOMS, bath and large closets; 2 fireplaces; stable; $25 per month, including water. Inquire at No. 404 W. 20TH. 15

TO LET— 4-room bungalow, gas and all conveniences, 145 Ave. 54. E. WESTON, owner, 514 Cit. Nat. Bank Bldg. 15

TO LET—A 3-ROOM HOUSE, GAS AND electric lights, close to car line. Apply M. L. LONG, Brooklyn ave. and Cornwall.

TO LET — HOUSES, COTTAGES AND BUNgalows, furnished and unfurnished. SEMI TROPIC REALTY CO., 605 Frost Bldg.

TO LET—FIVE-ROOM COTTAGE, LARGE lot, trees, flowers, fine place for chickens, $15. Mornings, 1704 VERMONT AVE. 15

TO LET—A NEAT, MODERN COTTAGE, close in, 1421 DE LONG, between Pico and 16th. Reasonable to steady tenants. 16

TO LET— Furnished Houses.

TO LET—HOUSES, COTTAGES, FLATS, FURNISHED AND UNFURNISHED, OUR PLAN OF LISTING MAKES HOUSE HUNTING EASIER. WE LOCATE YOU QUICKLY. LISTS AND INFORMATION FREE. WRIGHT & CALLENDER CO., 323 S. HILL ST.

TO LET — ELEGANTLY FURNISHED houses and bungalows in all parts of the city. See us before you rent. E. C. WILHELM, 304 I. W. Hellman Bldg., corner Main and Fourth st. F7643. Main 1291. 16

TO LET — ½ OF COTTAGE, 4 SUNNY rooms, furnished for light housekeeping, suitable for 2 or 2 adults; near car lines. 'Phone A9186, Broadway 1174. 133 W. 36TH ST.

TO LET — CALL AND GET A LIST OF HOUSES AND FLATS. TALBOT & CO., HOME A4520. 236 H. W. HELLMAN BLDG. 15

TO LET—COMPLETELY FURNISHED 8-room house, modern, to lease for one year. 1210 HOOVER ST., near Pico. Phone West 3775. Grand piano if desired. Reasonable rent.

TO LET — FURNISHED SIX-ROOM COTtage on a clean side of Washington st. near car line; piano and sewing machine; adults only. 'PHONE SOUTH 1699. 15

TO LET — 5 LARGE MODERN ROOMS, newly and beautifully furnished, piano, both 'phones and everything complete, in cottage. 616 W. NINTH. 15

TO LET—6-ROOM MODERN FURNISHED cottage near the University, $35, water paid. T. L. O'BRIEN, Jefferson and Main. B8238, South 2278. 17

TO LET—HANDSOMELY FURNISHED 8-room modern house, 401 and 403 W. ADAMS. Sunny and bright. Choice location. 16

TO LET—SIX-ROOM COTTAGE, FURNISHed, gas, electricity, bath, on San Pedro car line; price $22 per month. Call up SOUTH 648. 17

TO LET—$25; 8 ROOMS, ELEGANT RESIdence, beautifully furnished, 1633 Roosevelt ave. T. WIESENDANGER, 207 S. Broadway. 21

TO LET — NEW, MODERN 10-ROOM house, furnished or unfurnished, Seventh st. near Westlake. 'PHONE EAST 2251. 17

TO LET—1037 W. JEFFERSON, COMPLETELY furnished 6-room cottage, modern, clean, pleasant location. 16

TO LET—FURNISHED 5-ROOM COTTAGE, sunny garden, veranda, close in. 1021 BLAINE ST. 15

TO LET— Stores, Offices, Lodging-houses.

TO LET — DESIRABLE DESK SPACE cheap, use of reception rooms, clerk, both phones, typewriter, etc., BARGAIN REALTY CO., 300 L. A. Trust Bldg., 2nd and Spring. Main 2341. A7321.

TO LET—SEE US FOR FINE CENTRALLY LOCATED OFFICES; ALSO 2 LARGE BASEMENT ROOMS. INQUIRE ROOM 219, THE SPRING ST. CO., 302 S. SPRING ST. 15

TO LET—UPPER FLOORS, 442-449 EAST Third; electric elevator, spur track; suitable for warehouse or manufacturing. Inquire 449 E. THIRD ST. Phones Exchange 793.

TO LET—STORES IN NEW BRICK BLOCK, corner W. Jefferson and Normandie sts.; fine opening for grocery, hardware, plumber, bakery, etc. See ELLIS, 1473 W. Jefferson.

TO LET—2 STORES, 16x50 EACH, ON 6TH st. near Hope, will rent them very cheap. C. P. DANDY, 3201 S. Main st. South 234, B3803. 15 17

TO LET—SECOND STORY LOFT, 60x80, NEW brick, fine light, close in, very cheap. Owner, J. H. FULCHER, 123 S. Broadway. 17

TO LET—DESK ROOM, LIGHT, WELL furnished. Spring st. office. Both 'phones. 401 SPRING ST. 15

TO LET—FINE LIGHT STORE ROOM, ground floor, rear of Manhattan Bldg., on E. 3rd st. 16

TO LET—STORE CORNER SIXTH AND Alvarado, $30. MACLEOD [illegible]

TO LET— Stores, Offices, Lodging-houses.

TO LET—
HILL STREET—HILL STREET.
124-126 S. HILL STREET.
TWO FINE NEW STORES, 12x50 FEET EACH. CEMENT BASEMENTS. MODERN PLATE FRONTS. GOOD LEASE AND WE WILL MAKE SPECIAL INDUCEMENTS FOR GOOD TENANTS.
R. A. ROWAN & CO., 239 H. W. HELLMAN BLDG.

TO LET—
STORES, OFFICES, LOFTS, WAREHOUSE AND FACTORY SITES, HOTELS AND ROOMING-HOUSES. WE HAVE ALL THIS AVAILABLE LOCATIONS. RENTAL DEPARTMENT. R. A. ROWAN & CO.

TO LET— APARTMENT HOTEL. Owner will erect 100-room fireproof apartment hotel on lot 50x150, close in, on Grand ave., long lease and cheap rent to parties able to give good security.

Classified Liners.

FOR SALE— Houses.

FOR SALE—BARGAIN.
1321 Carroll ave.; large (two-story, 3-room house, on beautiful lot, 50x150 ft.; fine shrubbery and lawn; granite retaining wall; best block in all Angeleno Heights; only 12 minutes' ride to First and Broadway; lot worth $1000. Price only $1250; a snap at this figure. Take Angeleno Heights car to Carroll ave., go west ½ block.

FOR SALE—
UNUSUAL BARGAIN.
9-room residence, 28th st., west of Central.
C. E. GILHOUSEN,
15 Corner Adams and Central.

FOR SALE—WE HAVE THREE OF THE finest 6 and 7-room homes that can be found in the southwest; every convenience and beautifully finished; the prices are $4150, $4250, $4900; will accept $1000 cash, balance quarterly or monthly to suit. Full commission. Key at 3325 Western ave.
ANDERSON BROS., Owners,
Phone F3574. 215 Mercantile Place. 17

FOR SALE—NEW SIX-ROOM BUNGALOW in Arlington Heights Tract on a lot 50x150 ft., thoroughly modern. $500 cheaper than any similar property in the district. Price $3400. See us at once about this.
BYNON & KIMBALL,
409-410 Insius W. Hellman Bldg., 4th and Main.
House F3062. Sunset Main 6165. 15

FOR SALE—
4-room house, modern, barn, etc., $1300, $750 cash, balance $15 per month.
5 rooms, modern, $2800, $500 cash, balance $25 per month, including interest.
6 rooms, modern, $2600, equity $900, will take clear lot in exchange.
DOBBINS & FISHER, 5000 Moneta ave. South 1483. 15

FOR SALE—SHARES IN SMALL SYNDICATE being organized to buy beautifully located tract of land, close to city limits; amounts, $250 and upward accepted. The profits should be double the investment in few months. Don't delay. This is an opportunity worth your immediate investigation. Address Y, box 4, TIMES OFFICE. 15

FOR SALE—
SNAP IN ARLINGTON HEIGHTS.
$4150—6-room and reception hall, modern cottage, east front, near 18th st. car line. This is the price paid for this property one year ago. lot 50x198. STOCKWELL REALTY CO., 344 S. Broadway. 53 Parmelee-Dohrmann Bldg. Phone Main 5121. 15

FOR SALE — 30TH ST., CLOSE TO GRAND ave., 9-room house and lot, 75x165; fine neighborhood, and an A1 location, for an apartment house; must be sold; no reasonable offer refused.
MARTIN & DAVIS,
Sole Agents,
15 101 Henne Bldg.

FOR SALE—BARGAINS, NEW MODERN 4-room house furnished, easy terms. Also 4-room house with 2 lots. Price $1300; $200 cash, balance $15 per month, 6 per cent. 2 blocks from Hollywood car, 5c fare; also lots from $200 up, $25 down, $10 per month. HANDY GRAHAM, Benefit and Sunset Blvd. Take Hollywood car. Phone 82250. 17

FOR SALE—
In beautiful Huntington Park, where the air is soft and balmy; 5-room cottage, 1 block from car line; price $1250; $200 down, balance on time.
See M. DRINKWATER,
WESTERN REALTY & INV. CO.,
Phone F9614. 434 S. Hill street. 15

FOR SALE—HOUSES AND LOTS.
Bonita Place, short distance from new car barns, Eagle Rock Line, a new modern bungalow, large lot, low price, $200 down and monthly payments.
ALBERT H. BEACH,
with STRONG & DICKINSON,
17 Second and Broadway.

FOR SALE—
$2600 cash, balance $25 monthly, will buy choice modern 5-room house, Westlake district, large reception hall, double parlors, polished floors, furnace, it's a fine, modern up-to-date house, big lot to alley. THE McCARTHY CO., owner, 522 N. Broadway. Phone 9731. 15

FOR SALE—HOUSE, SNAP, $4000, 5 ROOMS and work room, large clothes closets, mantel, built-in buffet, bath, solar heater, electricity, gas, gas range, large lot to alley, large barn, orange, peach, fig, plum and pear trees; park front, palms and shade trees. Inc. ADAMS 977.; terms $1000 down, balance easy. 17

FOR SALE—$2500.
5-room 2-story modern house, close to St. James Park; half block from Marlborough School, 4 bedrooms, furnace, sewer connections, sanitary plumbing throughout; this is a bargain at above price, terms can be arranged. HARRY HAVILL CO., 2302 Hoover. 16

FOR SALE—
MUST SACRIFICE.
My beautiful 6-room cottage bungalow, southwest in fine tract, close in, 50 foot lot. Price $2300; $1200 cash. It's a snap, worth $2800 now. Address G, box 126, TIMES OFFICE. 15

FOR SALE—
$1250—7-room house on St. Louis st., facing Hollenbeck Park; lot 6x164; this is a choice location and unusual value for the money.
HERRON REALTY CO.,
15 201 H. W. Hellman Bldg.

FOR SALE—
A beautiful 7-room 2-story modern house; a corner lot, 50x150, on W. 6th st., Arlington Heights, at a snap; only takes $3000 cash to handle this.
A. M. WILLIAMS,
Home 5482. Main 4959. 521 H. W. Hellman Bldg. 15

FOR SALE — ELEGANT 6-ROOM BUNGALOW in swell neighborhood, ½ block from West Adams; house is finely finished throughout; lot 50x142; well improved; price $4250, $500 cash; balance $25 per month.
MARTIN & DAVIS,
15 101 Henne Bldg.

FOR SALE—NEW COTTAGE, $800 CASH, $15 per month, including interest, price $1050; five good rooms, gas, bath, everything essentially finished inside and out, all the usual walks completed and fence around lot; on the choicest and most attractive street in the most desirable section of Los Angeles; it is more a palace and pretty little home than one finds to actual value; see this. LOS ANGELES INVESTMENT CO., 327 S. Hill, Main 5451. Home A4126. 15

FOR SALE— $2250
New modern 5-room cottage, on E. 41st st., near Hooper; lot 41x129, $400 cash, $20 month, 6 per cent; interest. Here is a chance to buy on small payment.
EQUITABLE INVESTMENT CO.,
Phones 211-12, 702 S. Spring.
Home Main 6165. 15

FOR SALE—SOUTHWEST, OWNER WILL sacrifice large 6-room bungalow, complete and modern, large rooms, seat, buffet, fireplace, gas and electricity, bay window, large lot, fine shade, finished in white enamel and bath, fine buffet kitchen, lot fence, laundry tubs, fine buffet kitchen, lot fence, one block from car; must sell at once, $1800 cash, balance $25 per month, including interest; will rent for $27.50 per month.
PITTSBURGH REAL ESTATE CO., 311-12 Bradbury Bldg. 15

FOR SALE—BARGAIN.
$1300; $400 CASH, BALANCE MONTHLY; BRAND NEW 6-ROOM DOUBLE COTTAGE, PORCHES, CLOSETS AND PANTRIES, ETC.; LARGE SHED, LAWN, FLOWERS AND FRUIT TREES; LOT 50x132. ALL FENCED. HALF RENTED FOR $9 AND WORTH MY OWNER. 254 WEST 67TH, BETWEEN HALLDALE AND HARVARD BLVD.

FOR SALE—SOUTHWEST, HALF BLOCK from Grand-ave. car; large 6-room bungalow, just completed; full front living-room, large fireplace, paneled walls, beamed ceilings, paneled walls, writing desk, seats, brick fireplace, wardrobe and bed built in, solid brass fixtures and hardware throughout; electric lamps in buffet; special bargain; price $4000, $1000 cash; small payments. PITTSBURGH REAL ESTATE CO., 311-12 Laughlin Bldg. 15

FOR SALE—
TO THE MAN WHO OWNS NO HOME. A BETTER OR APARTMENT DWELLER.
Thirty new modern houses; 5, 6 and 7 rooms, bath and up; cash or installments, includes street work, cement walks. Take Hoover-ave. car to 36th st.
LOS ANGELES INV. CO., 327 S. HILL, Capital and Surplus, $575,000. 15

FOR SALE— FOR 3 DAYS.
I offer a new 2-story house of 6 rooms, reception hall, living-room, dining-room and kitchen downstairs and 3 bed chambers upstairs, located southwest of Adams st., for only $2300.
NAMBRIGHT,
15 84 Laughlin Bldg.

FOR SALE—
WEST 30TH ST. BARGAIN.
Modern 6-room house on W. 30th st. near Magnolia; lot is 40x131, and $250 will handle the property; nothing else like it in this neighborhood.
HERRON REALTY CO.,
15 201 H. W. Hellman Bldg.

FOR SALE—I AM CALLED AWAY AND must sell my place before the week is over; it is a fine little 4-room house on a corner lot 50x142, close in, improved street, ready to sell for much less than it is worth; the price is $1300, $150 down, $10 per month, 6 per cent, interest; call any day this week from 10 to 4. R. G. PUTNAM, 802 Citizens National Bank Bldg. Home phone A4232. 14

FOR SALE—$4000.
One of the most artistic bungalows in the southwest, on 36th st., near Western; has 6 rooms, hardwood floors, paneled walls, beamed ceilings, nice grate and mantel, large lot fenced, stands up above grade. EQUITABLE INVESTMENT CO., rooms 211-12, 702 S. Spring.

FOR SALE—WESTLAKE RESIDENCE AT a bargain. We make a specialty of Westlake property. WEBLER, MOORE & CO., 320 S. Hill st.

FOR SALE— Houses.

FOR SALE—HERE IS A SNAP.
$1600—$400 or less down balance monthly buys neat 4-room cottage, lot 50x150.
D. H. LINGLE & CO.,
15 652½ S. Broadway.

FOR SALE—1864 E. 47TH, 5 LARGE ROOMS, bath, toilet, small barn, 2 car lines, worth $3000, for quick sale to close partnership, will make heavy discount. Phone A4971. W. A. SAMPSON, 801 O. T. Johnson Bldg. 15

FOR SALE—$350 CASH WILL HANDLE A modern 5-room cottage, near 46th st. and Vermont ave., lot 50x132 feet, facing east; this is a beauty. WAGGONER REALTY CO., 523-5 Grant Bldg. Phones F4469, Main 5172. 15

FOR SALE — BY OWNER; ONLY $1250; furnished; fine location, south; near paved street; sewer, gas, 5 rooms, modern; nice flowers, trees and lawn; built for a home; nice barn and chicken yard. Call F9127. 16

FOR SALE — A SNAP; MODERN 6-ROOM bungalow, 1132 W. 39th p. l., near Vermont; lot 50x171, lawn, flowers and trees; 3 minutes to 2 car lines; $2000; $1400 cash and terms; no agents. 16

FOR SALE — PRICE $1700, A NEW AND modern 5-room house; $400 down, and balance $20 per month, location 42d near Main st. T. L. O'BRIEN & CO., Jefferson and Main. South 2276 and 10282. 15

FOR SALE—BY OWNER, FINE NEW 5-room bungalow, 117 West Ave. 30, high ground, good neighborhood, every convenience. Price $2450. H. D. SALVETER, Builder, 702 S. Spring. Phones Main 4601; F9413. 15

FOR SALE — $2000; $300 CASH AND $25 per month; new 5-room modern bungalow, close to Moneta ave., north of 36th st. See me quick. HARRY KELLY, 325 W. Fourth st. Home 4171, Main 4652. 15

FOR SALE—O. EXCHANGE—NEW 5-ROOM bungalow, strictly modern, living and dining-rooms, very cozy, beam ceilings, barn, fenced, bargain, $2150, terms $1150 down, balance easy. Owner, Phone West 428. 17

FOR SALE—NEW AND STRICTLY MODERN 5-room bungalow, choice locality, real snap, easy terms from owner, on property; Moneta ave. car to Malcomson st., half block east, to No. 160 MALCOMSON. 15

FOR SALE — SPLENDID 7-ROOM HOUSE, modern; Santa Barbara st. near 40th and Moneta, $2600; $500 cash, balance $25 per month. E. R. MARSH, 121½ S. Broadway. Room 7. Broadway 4592. A3224. 17

FOR SALE—A 7-ROOM BUNGALOW ON lot 100x190, new, modern, in every way, on bank of the Arroyo, best view and climate in city; a snap. OWNER, 600 Delta Bldg., 420 S. Spring. 17

FOR SALE— City Lots and Lands.

FOR SALE—HIGH CLASS LOT ABOUT 1200 feet from Westlake Park, south front can be had at a greatly reduced price by building immediately. See Raymond, with
ARTHUR W. KINNEY CO.,
119 MER. TRUST BLDG. A8421; MAIN 2232. 15

FOR SALE—LOT ON CORNER HARVARD blvd. and W. 29th st., best building lot in this locality, for sale under the market; lot on W. 24th st. at a bargain; lots in all localities as cheap as the market affords. WISLER, MOORE & CO., 320 S. Hill st. 15

$1250 CASH.
Vermont ave., near W. Seventh; balance $1250, in 2 years; lot 50x145 to alley; east front. 417 HENNE BLDG. 20

FOR SALE—$350 RESIDENCE LOTS, 155 feet deep on 60-foot Eagle ave., in Eagle Heights tract; stop at Howard Drive, Eagle Rock electric car, higher than fresh and foggy, choicest residence location. Agent on tract, T. WIESENDANGER, 207 S. Broadway. 31

FOR SALE—$400 BUYS AN $800 LOT, ALL improvements to be paid by seller, best buy in city; right at city limits; Eagle Rock car; 5c fare.
MAX L. HUBERMANN, Agt.,
15 Office on tract.

FOR SALE—
SNAP LOT, $550.
Must sacrifice my beautiful lot, 41x173 to 19-foot alley, as I need cash at once. It is $200 under value. Address G, box 121, TIMES OFFICE. 15

FOR SALE—50x145, OCCIDENTAL PARK TRACT, WESTLAKE DISTRICT; AN ABSOLUTE BARGAIN; $1000 CASH, WILL BUY IT. BUSINESS IN NEVADA FORCES THE SALE. OWNER, G. SHELBY, 325 S. GRAND. A3573. 17

FOR SALE—A SPLENDID BUY.
$700 on terms, will buy lot 100x184, southwest, fine soil, beautiful view, all street work done and paid for.
D. H. LINGLE & CO.,
15 652½ S. Broadway.

Free tickets to CORINTH HEIGHTS.
Compliments of
THE WINTON-M'LEOD COMPANY,
Both Phones. 320 S. Hill st.

FOR SALE—NICE BUILDING LOT (50x125.) East Hollywood View tract, just outside 5c limit; street work done; client needs money; will give somebody a big snap. H. W. SWEENEY, 602 S. Main. Ex. 962. 17

FOR SALE—$1275.
Fine lot, West Arlington Heights, on Seventh ave., between 21st and 22d st.; east front and 50x150; a snap. G. F. M'DERMOTT, 304 Frost Bldg. Phone A4222. Main 5423. 15

FOR SALE—$1500, LAKE SHORE BLVD., 50x150, beautiful high lot fronting Echo lake, $500 under value.
HOLT & MUNTON ESTATE AGENCY,
14 237 Mercantile Place.

FOR SALE—
A fine corner lot, 50x135, on Vermont ave., only $3000; easy terms.
A. M. WILLIAMS,
Home 5482. Main 4959. 521 H. W. Hellman Bldg. 15

FOR SALE — OWNER GOING EAST, OFFERS north-front lot on 46th st., between Main and San Pedro, at price of one year ago; only $200 cash required. Call 164 W. 36TH, or phone South 2317. 17

FOR SALE—RARE BARGAIN.
$450 each, two large level lots in finest suburban district; all modern improvements, easy terms.
425 CIT. NAT. BANK BLDG. 15

FOR SALE—BIG SNAP.
$1000—50 ft. east front, beautiful view, close in; street work and shade trees; 1-4 cash. Come quick. ROBT. M. ALLAN, 436 Pac. Elec. Bldg. Home F7200; Main 2025. 15

FOR SALE—TAKE HOLLYWOOD CAR TO Center st., walk two blocks south. Buy one of those great fine lots on Sunset blvd. Nothing finer to be had. WIESENDANGER, 207 S. Broadway. 21

FOR SALE—
$2000—Near Westlake, near Westmoreland, mountain view, 50x135.
ARTHUR W. YOUNG & ADAMS,
Home 5482. 354 S. Hill st.
Bdway. 2915.

FOR SALE—
On the LEFT—when going toward Hollywood, 18 CAPITOL HILL. Corner of Sunset Boulevard and Golden Gate avenue. LOTS there to see.

FOR SALE—$1500.
WEST JEFFERSON ST.
Lot 50x125, north front, located near Western, a good buy. KERR & MORRISON, Frost Bldg. 16

FOR SALE — EAGLE ROCK, ELEGANT lots, high-class improvements, $500, $50 cash, $10 monthly. Stop at Howard Drive. WIESENDANGER, 207 S. Broadway. 31

FOR SALE—ALHAMBRA, STOP AT HIDALGO ave., finest boulevard in Alhambra, buy a lot and double your money. WIESENDANGER, 207 S. Broadway. 31

FOR SALE — SNAP; LOT 50x150, ON CORNER of Boylston st., price $2000; W. THIRD ST. REALTY CO., 866 W. Third st. Phones A3077, Broadway 1321. 15

FOR SALE—CHEAPEST LOT BETWEEN Moneta and Figueroa, only $700; $50 down, balance $10 per month. Phone owner, A1355, MAIN 1354. 15

FOR SALE—
11th st. corner, good elevation, only $1400.
A7365 YOUNG & ADAMS.
Bdway. 291. 354 S. Hill st.

FOR SALE—WILL GIVE YOU A BIG BARgain for cash, 2 fine lots, 47½x135 on Manchester street; all clear. Address G, box 124, TIMES OFFICE. 16

FOR SALE—WILL SACRIFICE THE FINEST 50 ft. lot on Vermont ave., for $200 less than actual value. See owner, 732 E. 61ST ST. Phone South 1365. 15

FOR SALE — WESTMORELAND TRACT, Arapahoe st. $3500; worth $4000. J. S. CARROLL, 736 Mason Bldg. Phone Broadway 1154. 17

FOR SALE—ONE LOT ON FIGUEROA ST., near Slauson ave., only $1000; it is an east front, clean side. OWNER, 453 S. Spring st. 15

FOR SALE—EQUITY OF $650 IN WELL LOCated lot; will sell cheap for cash or exchange for diamonds. Call 1126 S. MAIN.

FOR SALE—ONE LOT LEFT IN BURKE Bros. Figueroa sub. only $400, easy payments. OWNER, 453 S. Spring. 16

FOR SALE — LOT 40x125, ONE BLOCK north of Temple on Bonnie Brae, $900 net. OWNER, 426 N. Belmont. Main 964. 27

FOR SALE—FEW LOTS LEFT IN OUR Monea ave. House tract, only $250, near Moneta ave. OWNER, 453 S. Spring. 16

FOR SALE—CORNER LOT IN BURKE Bros. Figueroa sub. at $600, easy payments. OWNER, 453 S. Spring. 16

FOR SALE—EAST FRONT LOT ON MONETA ave. near Slauson ave., only $1000. OWNER, 453 S. Spring st. 16

FOR SALE — 2 LOTS IN MANILA TRACT, Alamitos Heights, at a bargain. Address F, box 129, TIMES OFFICE. 15

FOR SALE—CHEAP LOT ON WEST 47TH st. near Holy Cross Church. Make offer. Money talks. MAIN 5194. 16

FOR SALE— City Lots and Lands.

FOR SALE—

WHEN YOU BUY A LOT
BUY A GOOD ONE.

YOU CAN DO NO BETTER ANYWHERE THAN AT WEST JEFFERSON AND SEVENTH AVENUE TRACT.

A TRACT THAT HAS A FUTURE. THE LOTS ARE COMPARATIVELY LOW RIGHT NOW, BUT WHEN WE GET THOSE THREE RAILWAYS IN THE PRICES WILL GO WAY OUT OF SIGHT.

THE WEST JEFFERSON ST. LINE IS TO BE EXTENDED TO THE TRACT. THE SOUTHERN PACIFIC'S SANTA MONICA LINE IS TO BE ELECTRIZED AND A NEW LINE IS TO BE BUILT ALONG MONT CLAIR ST.

A LOT S ALWAYS A GOOD INVESTMENT. AND THESE LOTS ARE THE BEST.

BUY NOW AND YOU WON'T REGRET IT.

FIRST CLASS IMPROVEMENTS ARE INCLUDED IN PURCHASE PRICE.

LOTS $400 AND UP. EASY TERMS.

TAKE THE WEST JEFFERSON, INTERURBAN CAR TO THE TERMINUS AND WALK WEST TO OUR BRANCH OFFICE ON THE TRACT.

M. E. JOHNSON & CO.,
202 H. W. HELLMAN BUILDING.
HOME A4539. SUNSET MAIN 2669.

FOR SALE—DON'T PUT IT OFF.
But go out now and select your lot on
MAIN STREET,
MONETA AVENUE,
FIGUEROA BOULEVARD.
While the low opening prices prevail. Now you can buy big 50 ft. lots with the finest improvements for only
$375—AND UP—$525
$375—AND UP—$575
On these liberal terms—
$25 CASH. $10 PER MONTH.
$25 CASH. $10 PER MONTH.
Get in now. Go out today. Free car tickets, maps and all information at office.
J. FRANK DOWEN,
Subdivider of the 15 big tracts. 420-440-441 Douglas Bldg., corner 3d and Spring. 15

FOR SALE—

THE FULMER TRACT.

THE FULMER TRACT.

IN WESTLAKE DISTRICT.

IN WESTLAKE DISTRICT.

LOW-PRICED RESIDENCE LOTS.

FOR CLOSE-IN RESIDENCE LOTS, SEE OUR HIGH GRADE TRACT, FRONTING ON WILSHIRE TRACT. IT'S THE NEAREST IN PROPERTY IN THE PEERLESS WEST END. THE BEAUTIFUL "FULMER TRACT." CLOSE TO CARS AND FINE PARKS, ON HIGH GROUND, SUPERB VIEW. LARGE LOTS. FINEST IMPROVEMENTS. ONLY 10 MINUTES FROM BROADWAY. FULMER TRACT LOTS ARE CHEAP. PRICES $1000 TO $2000. EASY TERMS. FINEST BUY NEAR WESTLAKE. TAKE CARS TO 7TH AND HOOVER. GO WEST TO 7TH AND VERMONT. BRANCH OFFICE OPEN DAILY.

ARTHUR W. KINNEY CO.,
SOLE AGENTS,
119 MER. TRUST BLDG. A8421; MAIN 2232. 15

FOR SALE—

NORTH SIDE OF WEST FIRST STREET, SECOND LOT WEST OF TOLUCA, 40x120. THIS IS PRACTICALLY PART OF THE CORNER AND SE CHEAP AT $4000.

NORTH SIDE OF 22ND STREET, WEST OF CIMARRON, 75x120. THIS IS A BEAUTY. $3500.

S.W. CORNER 24TH AND ROMEO; 42x125, $3950.

S.E. CORNER GATES AND DARWIN, 50x100, $1500, OR WOULD SELL WHOLE CORNER.

ROBERT MITCHELL CO.,
549-516 COLLINS BLDG. 213 W. THIRD ST. 15

FOR SALE—
BUY
AN
ACRE
AND
HAVE
LOTS
TO
SELL.
Full acres for $600, with fine soil and perpetual water supply free. Only 25 minutes from 6th and Main. Reached via two car lines, the Long Beach and the Santa Ana. The greatest bargain of the day. If you want a home where you can make your garden sustain your table and your chickens make your payments, now is your chance.
$20
DOWN.
$20
MONTH.
EMIL FIRTH,
219 W. 4th st. bet. Broadway and Hill st.
HOME A4106, MAIN 5542.
"You're Safe at Firth's."

FOR SALE—
CITY OF ATHENS.
DO YOU KNOW THAT CITY OF ATHENS TRACT IS THE CHOICEST HIGH AND SIGHTLY EXTRA LARGE LOTS BEING SOLD IN THE POPULAR SOUTHWEST OF LOS ANGELES TODAY? WITHIN PRESENT CITY LIMITS; THREE CAR LINES DIRECT TO THE PROPERTY; ONLY ½ HOUR FROM OUR OFFICE. FREE TICKETS TO SEE YOUR FUTURE HOME; GET IN AT ONCE AT FIRST PRICES; SPECIAL NEW METHOD OF STARTING A HOME WITH LITTLE MONEY; INQUIRE ABOUT IT AT ONCE; YOU WILL DOUBLE YOUR MONEY HERE; NO TROUBLE TO EXPLAIN AND ANSWER QUESTIONS; COME RIGHT IN; BIG LOTS, $250 AND UP, $25 CASH, $10 MONTH. BEST CHANCE TO GET STARTED. TO SEE IS TO BUY HERE.
GUS B. HILL, SALES MANAGER.
N.W. COR. SECOND AND BROADWAY.
WITH STRONG & DICKINSON.
HOME EX. 988. MAIN 1273

FOR SALE—

TO SEE THE SEA?
A ride of 20 minutes on the Hollywood or Colegrove car takes you to Capitol Hill. You will be charmed with the view. The lots, large and irregular shape, are selling for a limited time only for $700 to $1750. Just the setting for a picturesque home and grounds. Terms—one-fourth down, balance six, twelve and eighteen months. Remember it is on your left, going toward Hollywood. Office and agent corner Sunset Blvd. and Golden Gate ave.
THE RANNELLS LAND COMPANY.

FOR SALE—NORTHWEST CORNER 8TH AND GRAND VIEW STS., 150x140 TO AN ALLEY. BEST RESIDENCE SITE IN CITY. CALL EAST 297 OR C1297. LOS ANGELES PAPER MFG. CO.

FOR SALE— $750—
A bargain in a larg, level lot, 100x139 feet, near Budlong ave. and two electric car lines, improved with cement sidewalks, curbs, graded and oiled streets. Water piped to rear of lot. Fine mountain view. Above price for a few days only.
GEO. C. PECKHAM & CO.,
1304-5-6 Union Trust Co.,
Cor. 4th and Spring sts. Main 3221.
F3392. 15

FOR SALE—TAKE YOUR SUNDAY OUTing or go today, on Alhambra electric car to Hidalgo ave. Buy a lot on the finest boulevard in Alhambra and double your money. Fine improvements are completed. Tell conductor to stop at Hidalgo ave., Alhambra. $150 cash, $10 monthly. Agent on tract, T. WIESENDANGER, 207 S. Broadway. Phone 2642.

FOR SALE— City Lots and Lands.

FOR SALE—

A GOOD LOT
IN
WEST JEFFERSON AND SEVENTH AVENUE TRACT
WEST JEFFERSON AND SEVENTH AVENUE TRACT.

IS ABOUT AS PROFITABLE AN INVESTMENT AS YOU CAN FIND ANYWHERE.

THESE LOTS WILL INCREASE IN VALUE SO AS TO PAY A VERY LARGE PER CENT. ON THE INVESTMENT.

THERE ARE THREE NEW RAILROADS GOING IN; THE SOUTHERN PACIFIC'S OLD SANTA MONICA LINE IS TO BE ELECTRIZED AND MADE PART OF THE NEW HARRIMAN SYSTEM. THE WEST JEFFERSON STREET LINE IS TO BE EXTENDED TO THE TRACT AND A NEW LINE IS TO BE BUILT ON MONT CLAIRE STREET.

ALSO
IT IS IN THE SOUTHWEST.

THE SECTION OF LOS ANGELES THAT IS BUILDING UP FASTER THAN ANY OTHER PART.

LOTS ARE NOW ONLY $400. EASY TERMS.

TAKE WEST JEFFERSON STREET CAR TO THE TERMINUS AND WALK WEST TO THE OFFICE ON THE TRACT.

M. E. JOHNSON & CO.,
202 H. W. HELLMAN BLDG.
HOME A4539. SUNSET MAIN 2669.
17

FOR SALE—
SAN PEDRO, Gardena-Redondo cars pass Corinth Heights station. These quarter-acre lots are full value. This is what $10 down and $10 a month will do for you. Secure a contract for a quarter-acre lot right in the trend of the rapidly growing part of the city. This includes water piped to each lot, graded, decorated and lighted streets, cement curbings and sidewalks. Consistent building restrictions, best of surroundings. Splendid elevation, everything desirable for a pretty suburban home. Twenty minutes' ride through the pretty part of Los Angeles. Learn the future plans for Corinth Heights. You will then understand why they are selling so rapidly now. Upon completion of our planned improvements the prices will advance. Free tickets if you call at our downtown office.
THE WINTON-M'LEOD COMPANY,
Both Phones. 320 S. Hill st.

FOR SALE—LOTS, BY
MINES & FARISH.
$650
WILSHIRE BLVD. SNAP; N.W. CORNER. 50x130, with 20-foot parallel alley. Price for 2 weeks only.
Only 6 blocks from Sunset Park.
One block from the car.
Fine location for elegant home or for speculation; gas, electricity and water now at hand. Buy this corner and build you a home to live in.
It is an absolute bargain.
Act quickly.
See
MINES & FARISH,
315 S. Hill st.

FOR SALE—
A HALF ACRE
MAKES A FINE HOME
DON'T YOU THINK?
I have a few choice half acres 25 minutes from 6th and Main. The Long Beach line, the Santa Ana line and the Southern Pacific Railway all render the property convenient. Right where values are going up and never depreciating under any circumstances. Terms $50 down and $10 a month. How does that fit your purse? Free transportation. Don't delay if you want one of them. Free water forever.
EMIL FIRTH,
219 W. 4th st., bet. Broadway and Hill st.
HOME A3106. MAIN 2542.
"You're Safe at Firth's."

FOR SALE—
ELYSIAN GARDEN TRACT.
Quarter acre lots just arranged for by the Home Extension Association to club members. Only $250 for big quarter acre lot in beautiful neighborhood, on fast car fare, not over one-third the way to Glendale and almost adjoining Edendale but separated by the hills. Excursion to the tract every afternoon at two o'clock from this office. Call or write quick. Books close on April 15th and no time to lose.
HOME EXTENSION ASSOCIATION,
Open day or evening.
Chamber of Commerce, Los Angeles. 16

FOR SALE—
$915
$915
VERNON NEAR FIGUEROA.
40x129
A SNAP.
A8167. CONWAY & KESSLER,
Main 2861. 405-7 LAUGHLIN BLDG.

FOR SALE—
MR. CONTRACTOR OR HOME BUILDER. We want you to make some easy money in our VERMONT AVE. VILLA TRACT. We'll make you a liberal inducement to get you started with us this week; $150 houses required on $600 and $700 lots, discount in price for bulking now. More interest, building and development in this section than any other portion of city; let me see you soon.
WARREN F. M'GRATH,
Tract Manager for
STRONG & DICKINSON,
N.W. cor. 2d and Broadway.

FOR SALE—
$915
$915
VERNON NEAR FIGUEROA.
40x129
A SNAP.
A8167. CONWAY & KESSLER,
Main 2861. 405-7 LAUGHLIN BLDG.

FOR SALE—
ARLINGTON HEIGHTS.
We make a specialty of Arlington Heights property and have several very attractive propositions in vacant lots and residences; list your houses and lots with us.
See Vern Dumas, Mgr.
H. R. COWAN CO., 124 West Sixth st.
Arlington Heights section. 17

FOR SALE— $450—
On two electric car lines, in the growing southwest, a large, level lot, 50x163 feet to an alley, east front on Vermont. All street and cement work in and paid for; covered with beautiful shade, fruit and ornamental trees. A fine view of mountains and city. A bargain.
GEO. C. PECKHAM & CO.,
1304-5-6 Union Trust Co.,
F3392. Cor. 4th and Spring sts. Main 3221. 15

FOR SALE — $495, WITH ALL STREET work; worth $650 to $750. These lots must be sold before the 15th, that is the reason. Take Garvanza car, transfer to Eagle Rock car, get off at city limits, 5c fare.
ONLY 18 LOTS LEFT.
BEST BUY IN LOS ANGELES.
MAX L. HUBERMANN, Agt.,
15 Office on tract, close to car line.

FOR SALE—
—SNAPS—
ARLINGTON HEIGHTS.
East front near Washington, 50 feet, $1250.
Sixth ave. near Adams, 50 feet, $1250.
100x140, corner near Adams, $2800.
Fourth ave. near Pico, east front, $1950.
Fifth ave. near Pico, 60 feet, $1375.
Seventh ave. near Washington, $1175.
"IT PAYS TO SEE US."
EDWARDS & WINTERS COMPANY,
229 S. Hill st. Main 5907. Home Ex. 767. 15

FOR SALE—

A fine east front lot on Flower st. near corner of 20th, 45x105, $3000, half cash, balance one or two years. Also eight lots in Walnut Lawn, $750 to $850. This price is $150 less than adjoining lots are selling for. Terms. Hurry up sale. See owner.
DORSEY REALTY CO.,
Main 231. 307-8 Merchants' Trust Bldg.

FOR SALE— $1350—
A corner lot on Moneta ave., 50x140 to an alley. All street improvements in and paid for. Water piped to rear of lot. See us at once as this won't last.
GEO. C. PECKHAM & CO.,
1304-5-6 Union Trust Co.,
F3392. Cor. 4th and Spring sts. Main 3221. 15

FOR SALE—
Do you want to build a house and save $125 to $175 on your lot? Buy in Vermont ave. Villa tract, lots $600 to $750, with a discount NOW if you build. Car service, electricity, phones, modern street work, and in a growing section. Make money by saving this week. Call and talk it over.
WARREN F. M'GRATH,
Tract Manager for
STRONG & DICKINSON,
N.W. cor. 2d and Broadway.

FOR SALE— City Lots and Lands.

FOR SALE— $550—
On Palm ave., a large level lot, 50x168 feet to an alley, north front on two electric lines; in the growing southwest, improved with cement walks and curbs, nice shade trees, beautiful mountain view; terms if desired.
GEO. C. PECKHAM & CO.,
1304-5-6 Union Trust Co.,
F3392. Cor. 4th and Spring sts. Main 3221. 15

FOR SALE— $850—
A snap in the northwest, on Palmer ave., a large, level lot, 50x191 to an alley. Cement sidewalks, curbs, graded and oiled streets. The best of water, the finest of scenery. If you are looking for a bargain, this is one.
GEO. C. PECKHAM & CO.,
1304-5-6 Union Trust Co.,
F3392. Cor. 4th and Spring sts. Main 3221. 15

FOR SALE—
Four very attractive buys on W. Eighth st., east of Vermont; one a corner from $250 to $500 below value; liberal terms; want money; big money in this buy in 6 months.
DORSEY REALTY CO.,
Phones—Sunset 231. Main 231. 307-8 Mer. Trust Bldg. 15

FOR SALE— $850—
A large, level lot, 50x198 feet to an alley on Park ave., north front, close to school and church, on two electric lines, in the growing southwest; city improvements in and paid for. A snap.
GEO. C. PECKHAM & CO.,
1304-5-6 Union Trust Co.,
F3392. Cor. 4th and Spring sts. Main 3221. 15

FOR SALE — LOTS IN WILSHIRE BLVD. HEIGHTS.
$2500—50x145, Vermont ave., east front.
$2600—50x145, Berendo st. near 7th.
$2700—50x145, Berendo near Wilshire blvd.
$2800—50x145, Catalina near Wilshire blvd.
$7000—115x145, corner 7th and New Hampshire.
BRADSHAW BROS., 205 Bradbury Bldg. 17

FOR SALE—
BUY NOW before prices are advanced, which will be pretty soon. BIG 50-foot lots on Main and Moneta ave. and Figueroa blvd. now selling for $375 and up on terms of $25 cash and $10 per month. See them today—now—before prices are advanced. Get free car tickets at 440 DOUGLAS BLDG., corner Third and Spring. 15

FOR SALE—

One of the best cottage lots in the city, E. 23d st., near Hooper ave., pretty surroundings.
—PRICE $1000—
—TERMS—
F. B. CALDWELL,
With CALDWELL & CO.,
L.A.R.R. 400-401 Currier Bldg.
16

FOR SALE—
HIGHLAND PARK IMPROVEMENT PROPERTY.
Cheapest corner lot, must be sold; will make two good lots. Room for 4 houses; near two car lines. View of mountain ranges, hills, valleys; all street improvements; a sacrifice price. Investors. Terms for this now.
HIGHLAND PARK REALTY CO.,
Corner Monte Vista and Ave. 60.
15 Phone East 962.

FOR SALE— $750—
Fine residence lot, 45x132, on 46th st., in the southwest; 1 electric car line. Street work all in and paid for, north front; $150 below value. A real bargain.
GEO. C. PECKHAM & CO.,
1304-5-6 Union Trust Co.,
F3392. Cor. 4th and Spring sts. Main 3221. 15

FOR SALE—
Safe and profitable.
W. Pico street frontage.
At $30 per foot.
High land, desirable, north front.
Within a stone's throw
$100 per foot property.
CASTLE SQUARE REALTY CO., W. Pico and 3rd ave. West 1128. 17

FOR SALE—DO YOU KNOW THAT FOR $250 down you can buy a lot 50x150, on Hidalgo ave., the great, fine boulevard of Alhambra, 80 feet wide, magnificently improved, cement walks 6 feet wide, cement curbs, cement gutters, street graded, oiled, and scores of trees all planted, large orange trees on these lots; easy terms. Go and see. Take Alhambra car, stop at Hidalgo ave.

FOR SALE—
LOTS. LOTS. LOTS.
Bargains in lots that owners must sell, cannot make payments; city lots, Glendale lots, Huntington Park lots. A few good bargains left; quick. See M. DRINKWATER, Western Realty & Investment Co., 434 S. Hill st. Phone F3614. 21

FOR SALE— $2800—
A 5-room modern house on W. 28th st., close to car line, lot 40x130, $350 cash will handle this property. Owner leaving city and must sell at once.
GEO. C. PECKHAM & CO.,
1304-5-6 Union Trust Co.,
F3392. Cor. 4th and Spring sts. Main 3221. 15

FOR SALE— —BARGAIN—
ARLINGTON AND FLINT.
Southwest corner, 50x119; street work all done. We have option and can deliver for $1100, $600 cash.
"IT PAYS TO SEE US."
EDWARDS & WINTERS COMPANY,
229 S. Hill st. Main 5907. Home Ex. 767. 15

FOR SALE—
Cheaper—go today, before prices are advanced. See the largest and best improved lots for the least money. They are in Bowen's Main, Moneta and Figueroa tract. BIG 50-ft. lots $375 and up; $25 cash, $10 per month. Go out today. No special car, but free tickets for the regular car at 440 DOUGLAS BLDG. Third and Spring. 15

FOR SALE—BY J. W. RICE.
FOR SALE

FOR SALE— Business Property.

FOR SALE—

BARGAIN

Large lot, fronting upon Moneta ave, near 41st st. This property is ripe for improvement, and as it is the last of my holdings in this vicinity I will give full commission to the purchaser.
Home A4659. OWNER,
Main 5494. 323 Douglas Bldg. 15

FOR SALE—
CROCKER STREET.
$250
BET. SIXTH AND SEVENTH STS.
FOR INVESTMENT.
38TH ST., 300 FEET WEST OF MAIN, 54 FT. FRONTAGE, $600.
2-ROOM HOUSE, RENTED.
72 FEET, GRAND AVE. NEAR ADAMS ST. $14,000—
CHANDLER & NORDHOLT,
421 Cit. Bank Bldg. Third and Main sts. 15

FOR SALE — I OWN AND OFFER FOR sale at exceedingly low figures, one or two of the following properties, suitable for warehouses, factories and stores—
200 feet, East 4th, 1-2 block of Alameda.
240 feet, Short st., near Hewes.
100x150, corner on Clayton, brick building, leased to Sunset T. & T. Co.
150x150, Carolina near Fifth.
47x150, 5-room house, Molino near 4th.
40x150, 6-room house, Santa Fe near Sixth.
40x140, Santa Fe near Seventh.
80x140, Sixth near Mateo.
Address BOX 128, Station C, city.

FOR SALE—
A PICKUP.
$2000—
S.E. COR. 32ND AND MONETA,
50x125 TO ALLEY.
OTHERS ASKING $4000.
ASSN. CONWAY & KESSLER,
Main 2861. 405-7 Laughlin Building. 15

FOR SALE—MANUFACTURING PLANT IN HEART OF INDUSTRIAL FIELD, PAYING 20 PER CENT. INTEREST.
We offer for a few days the site and 2-story buildings of a close-in manufacturing concern. Floor space nearly 25,000 square feet; tenants pay $200 per month; price $30,000; terms; if you want a safe, sterling and conservative investment see us at once.
ARTHUR W. KINNEY CO., SOLE AGENTS, 118-19 Mer. Trust Bldg. A3042. Main 3223. 15

FOR SALE—
LOOK AT WEST SEVENTH ST.
An investment between 6th and 7th, must be good. On Flower st. between 7th and 8th, we have 60x165, that we can deliver now at $200 per foot. Nominal improvements pay $60 per month. Pick it up quick.
Another near 6th st., on Figueroa, 60x165, at $180 per foot. Income $180 per month. This is a first class investment. We have some extra good buys, in apartment house sites, close in on the hills. SPECIAL, splendid corner, $7500, reduced for a short time to $6800. ADAMS-VINCENT-HAYWARD CO., 403 Pay Bldg. Both 'phones. 15

FOR SALE—WASHINGTON ST. BARGAIN. The cheapest property on the street; take a look at it. 1803 W. Washington, remember this is the best block for business. Lot 52x168 to alley, with 2-story building. 30x80, renting for $45 per month. Leaving room for 2 more store rooms on lot, which will rent for $60. I can deliver this property for $7000; $4000 cash; this property is worth $8000 at present prices in this locality. T. G. HUTCHINSON, Sole Agent. 1892 W. Washington st. Phone West 1713. 15

FOR SALE—SNAPS.
EAST NINTH.
90x165, west of Santa Fe ave., $20,000; big discount for cash.
E. PICO ST.
40x140 to alley, income $40 per month, $2000, one-third cash.
HOLT & MUNTON ESTATE AGENCY,
15 327 Mercantile Place.

FOR SALE—SYNDICATE NOW FORMING. The largest profits in real estate are made in business lots, centrally located, or in prospective business; but it takes large capital; small capital can reap the same profit by buying shares in such a lot you can buy as many shares of $100 each as desired in a business lot; investors have made large profits through me. T. Wissendanger, 207 S. Broadway.

FOR SALE—
CORNER ON WESTLAKE PARK.
MAGNIFICENT APARTMENT SITE.
150x190 TO ALLEY. $125 PER FOOT.
Main 1966. LANGMUIR-HUDSON CO.,
Home 26276. 505 Union Trust Bldg. 15

FOR SALE—
$16,500—Flower st., near 10th, 50x154 to alley. Only $330 per foot. The biggest bargain offered in that whole section. Will sell for $20,000 inside 6 months.
F. M. PHELPS & CO., 328-29-30 Douglas Bldg. Both Phones.

FOR SALE—
FOR FARMING OR SUBDIVISION, 80 acres, 21 minutes from center of town; complete pumping plant, all level, no alkali; 1½ mile from interurban line. See OWNER, 422 Citizens' National Bank Bldg. Tel. Home A2190, Main 2962.

FOR SALE—
WEST NINTH CORNER.
....ONLY $6750. IMPROVED; RENTED.....
50x147. GENUINE BARGAIN.
Plans for apartments or store.
A3366 YOUNG & ADAMS,
Subway 2915. 254 S. Hill st.

FOR SALE—3 GOOD BUYS ON GRAND ave. near Pico, all have double frontage; 1 7-room house, $30,000; 1 5-room house, $19,000; 1 3-story flat building $25,000, paying over 7 per cent. C. P. DANDY, 2204 S. Main st. South 230, 32635. 17

FOR SALE — $50,000; FACTORY SITE, 18 lots, East Los Angeles, 467 feet frontage on Santa Fe Ry., cornering on Salt Lake Ry. Water near surface. Three large factories building near by and more coming indicate rapid rise in values in this locality. BUILDERS' SUPPLY CO., 739 San Fernando st. and 2643 Andrew st. 17

FOR SALE—
An industrial proposition for $20,000, paying now, with nominal improvements, 8½ per cent.; near Seventh and Mateo; property improved would pay 15 per cent.; will be worth $50,000 in one year; investigate.
A3122. BINGHAM & KNOWLES LAND CO., Main 3144. 105 South Broadway. 15

FOR SALE — $4000.
NEAR GRAND AVE.
A lot, 60 feet front, improved with modern 7-room 1½-story house and 3-room cottage, renting for $50 per month; a bargain for investment or a home.
BUNDY & SCHNEIDER.
A4038. Main 4203. 415-17 Byrne Bldg. 15

FOR SALE—
$21,000—Property on a main thoroughfare; 50 feet frontage, nothing adjacent to compare for price, or future enhancement. A bargain in price and terms. Investigate and double your money. O. A. VICKREY & CO., 308 S. Hill st. 15

FOR SALE—
$80,000—Gilt-edged San Francisco investment; spur track, central property; 120 feet front; 2 street frontages; the portion improved is well rented; no real estate agents directly or indirectly. Address CHRONICLE, box 228, Oakland. 16

FOR SALE—
$8200—Near Pico, west of Figueroa; two houses and 50x125 foot lot.
YOUNG & ADAMS,
254 South Hill St.
A7066. Broadway 2915. 15

FOR SALE—
Lot on Olive st. near First; price $30,000; will take small property as part payment.
CHAS. M'KENZIE CO.,
409 H. W. Hellman Bldg.
Phone A3942. Members L. A. Realty Board.

FOR SALE — GLADYS AVE., BETWEEN 7th and 8th, price $4750, lot 40x110, good building, rent $25, fine location for small business; only $1250 cash, balance 3 years. EXCHANGE—R. E. CO., 803 Pay Bldg. Home A4328. 15

FOR SALE—BUSINESS PROPERTY southeast corner 1st and Cummings sts., best location in Boyle Heights, special price and terms today and tomorrow. Myers, 1242 E. FIRST ST. 16

FOR SALE — 25 FT. ON CENTRAL AVE., opposite S. P. Depot; 2 street fronts; rent $55; $700 foot, $7500 cash, balance 4 per cent. GUIRADO, phone E3398, residence 3420 Central ave. 15

FOR SALE — BUSINESS LOT, DOUBLE frontage, 50 ft. on Hoover st. and 50 ft. on Iowa. For particulars address OWNER, box 69, Santa Monica, Cal.

FOR SALE — PROSPECTIVE BUSINESS corner on E. 12th st.; income $111 per month; room for more improvements; $12,000. OWNER, 1204 Paloma. 16

FOR SALE—$450 PER FOOT, WEST SIDE San Pedro, north of 9th. MAIN 1469. 15

CONTRACTORS— And Builders.

WE BUILD 4-ROOM BUNGALOW, $220; 2 rooms, $175. Low bids on all classes of buildings, plans free. LEAVER-GUENTHART & CO., Inc., 321-3 Pacific Electric Bldg.

H. SORRELL, CEMENT CONTRACTOR, estimates given free. 'Phone Home A6723, Broadway 1413. 1921 SACRAMENTO. 21

FOR SALE—4 WORK HORSES, 9 FRESNO scrapers, three good road plows. Inquire at 316 CIT. NAT. BANK BLDG. 17

JACKSON, 321 CHAMBER OF COMMERCE Bldg., Builder. See my plans and prices. 19

FOR SALE—SAN GABRIEL RIVER ROCK in carloads. M. FEVERGEON, Duarte, Cal.

FOR SALE— Income Property.

FOR SALE—
PAYING 12 PER CENT. NET.
We can sell you a 2 and 3-room apartment flat in the southwest for $22,000, that will net you almost 20 per cent. on purchase price or 12 per cent. net on the cash investment of $12,000, 1 alance being on mortgage. This is one of the best we have met.
C. E. MOORE,
710 Laughlin Bldg.
510 S. Broadway. 15

FOR SALE—THIS WEEK SPECIAL OFFER on income property; Central ave., lot 50x152; two buildings; street work paid. Address owner M, box 112, TIMES OFFICE. 16

FOR SALE— Hotels and Lodging-houses.

FOR SALE—
I WILL C. PRATHER,
Handsomely furnished new apartment house, close to business center, on west side, 50 rooms, sunny and all outside. Price cannot be duplicated anywhere. $2300 will handle this. This won't last. See it at once.

67 room apartment house, new and elegantly furnished on hill; rent only $5 per room, 4 year lease, $3000 will handle this, $6000.

New 40-room house to lease; rent only $4 per room; fine location.

30 rooms, elegantly furnished, clears $100 per month; want good ranch; will assume.
WILL C. PRATHER & CO.,
A3130. 422 Cit. Nat. Bank Bldg. 15

FOR SALE—IMMENSE BARGAINS. $600 buys my splendid, well furnished lodging-house of 11 rooms on W. 7th st. I paid $1000 for this house. It's a snap. $700 cash takes my 23-room, well furnished lodging-house. Clears $75 month. Must be sold account of sickness. Going away.
D. H. LINGLE & CO.,
15 651½ S. Broadway.

FOR SALE—26 ROOMS, ALL RENTED TO working people, good, clean, well located house; 3 years' lease, rent $65 month; big bargain for a little money; price only $700. SUNLAND REALTY CO., 403 W. 7th. 15

FOR SALE—AT 127 W. FIRST ST., 14-ROOM lodging-house; good lease, rent $35 per month; price $350. A positive snap at this price. See GLEN REALTY CO., 245½-S. Spring st. Home 7240; Broadway 1265. 17

FOR SALE—ROOMING-HOUSE, 2 MINUTES walk from City Hall, best location in city, for transient, 28 rooms, nicely furnished, all center, $1150 cash, balance $45 per month. PHONE 5042. 16

FOR SALE—34 ROOMS, ELEGANT FURNITURE, clears $150, month, for only $1000 cash, balance easy, cut out this advertisement and hurry to SUNLAND REALTY CO., 403 W. 7th st. 15

FOR SALE—15 ROOMS, FINE LOCATION, lease, rent $50, well furnished, this is a bargain, hurry if you want it; price only $900. SUNLAND REALTY CO., 403 W. 7th. 15

FOR SALE—SWELL LITTLE APARTMENT house, west side, 5 suites, 2 large rooms with private bath and toilet each, Rent $100; good lease; only $2000; snap. 202 PAY BLDG. 15

FOR SALE—20 ROOMS, SPRING ST., CAN clear $300 month, easy; price $1700, half down, balance to suit; better think at once. SUNLAND REALTY CO., 403 W. 7th. 15

FOR SALE—75-ROOM ROOMING-HOUSE, heart of city, new and strictly modern, $7500, well worth $10,000, half cash. KEYSTONE REALTY CO., 403 W. 7th st. 15

FOR SALE—SACRIFICE. MAKE OFFER 26-room house, running water in rooms, clears $100 per month, investigate. Owner, 613 EAST 67TH ST. 18

FOR SALE — $2,000; LEASE AND high furniture of first-class 40-room hotel; 16 rooms and stores; bargain. Phone Main 2048, Home 2043. ROOM 212, 207 S. Broadway.

FOR SALE—THE BEST-PAYING SMALL family hotel in the Westlake district; also part or all of the furniture. Inquire 717 S. ALVARADO. 15

FOR SALE — FIRST-CLASS MODERN rooming-house (cheap); fine location; business district. Address A, box 152, TIMES OFFICE.

FOR SALE—ROOMING-HOUSE 14 ROOMS, close in, on Hill st., good lease; price only $350. SUNLAND REALTY CO., 403 W. 7th.

FOR SALE — 11-ROOM ROOMING-HOUSE, good lease; nice lawn, flowers and porches; price $1200. See OWNER, 521 S. HOPE ST.

FOR SALE— Country Property.

FOR SALE—IMPERIAL.
Everybody knows about Imperial. The break in the Colorado River has been repaired. An abundant supply of water is being delivered to every farmer. Haying is now in progress and harvesting will soon commence. The man with a small income from money as well as the man with more can add to his wealth, by getting land at the present price. We have a few choice pieces for sale, 40 acres, 80 acres, 160 acres, 320 acres, with full water right at $25 per acre and on easy terms. Can tell you all about Imperial. IMPERIAL INVESTMENT CO., 215 H. W. Hellman Bldg. 16

FOR SALE—
SAN LUIS OBISPO.
On the coast line of the Southern Pacific Railroad, between San Francisco and Los Angeles. Perfect climate. Stock, grain and orchard lands for sale at low prices. No irrigation required. Ideal conditions for small farms. Rich in minerals. For complete information and illustrated matter, address CHAMBER OF COMMERCE, San Luis Obispo, Cal.

FOR SALE—50,000 ACRES, FINEST FARMING LAND IN CALIFORNIA, WELL WATERED BY 500 FLOWING WELLS AND A RIVER RUNNING THROUGH IT, SEVERAL THOUSAND ACRES NOW IN ALFALFA; WILL SELL AS A WHOLE OR IN PART, $20 PER ACRE, TERMS IF DESIRED. BRUBAKER & CO., 535 GERMAIN BLDG. HOME A6974, BROADWAY 4955. 20

FOR SALE—
!!BIG LAND OPENING!!
SACRAMENTO VALLEY, 5 miles, irrigated, small fruit and alfalfa farms; low prices; easy terms; big canal; steamboat and rail transportation.
C. M. WOOSTER CO.,
222 West Second st.
P. C. ENSIGN, Manager.

FOR SALE—
For bargains in beautiful, healthful Coachella Valley, early-crop, money-making artesian land, call on
L. C. PFAFFENBERGER,
1427 Pleasant ave.
Phone—Boyle 87. Los Angeles, Cal.
Or write O. C. Eberhart, Thermal, Cal.

FOR SALE — ORANGE GROVES PAYING handsome rates of interest on prices asked. 6 years' experience in buying oranges and 3 years' experience in selling groves, enables us to give expert advice as to where and what to buy. We have groves for sale in all parts of Southern California. L. M. PRATT & CO., 603 Laughlin Bldg. "Headquarters for Orange Groves." 16

FOR SALE—
We own 320 acres, near Lancaster, with good 5-room house; the best soil for alfalfa in the country; water at 16 feet; will take $8.50 per acre.
A3122. BINGHAM & KNOWLES LAND CO., Main 3144. 105 South Broadway. 15

FOR SALE — $3500 FOR A VERY FEW days; 5 acres at Strawberry Park, the best of locations in this wonderful tract, good 5-room house, outbuildings, pump, etc., about 2 acres alfalfa, young orchard, strawberries, water stock; a fine ranch home. O. C. OLDS & CO., Gardena and Moneta.

FOR SALE—I OWN A SECTION OF GOOD land in Los Angeles county, near Palmdale, 6 miles from the main line of the S. P. R.R., for $2.50 per acre; I must sell; terms $1 per acre cash, 50c per acre in 90 days, balance long time. Residence 2018 AUBURN. 'Phone West 1223.

FOR SALE—BEAUTIFUL COUNTRY HOME, surrounded by orange trees and variety flowers and palms; worth $6,000; owner called East account illness; will sacrifice for 30 per cent. less. See J. S. CARROLL, 205 Mason Bldg. 'Phone Broadway 1134. 17

FOR SALE—1 ACRE, ½ MILE EAST OF Venice, planted to alfalfa, close to car line; an ideal place for country home or chicken ranch, $750; this is a bargain. See us at once. McKINLEY INVESTMENT CO., 236 Mason Bldg.

FOR SALE—BARE LAND, ORANGE COUNTY, near Anaheim; good soil, splendid for berries or vegetables. Price $100 per acre, 1-4 cash, balance 1, 2, 3 years. JACOB STERN, 404 Pico Elec. Bldg. 16

FOR SALE — 10 ACRES LAND, 6-ROOM house, barn, 4 acres orchard, 2 horses, 9 cows, 200 chickens, farm implements, well and windmill; price $4500. EUREKA REALTY CO., 424 Bryson Blk. 15

FOR SALE—OR FOR RENT—80 ACRES first-class farming land, near Norwalk; two artesian wells, land fenced, close to electric cars. Apply to P. J. M'GARRY, 301 Bryson Bldg. 20

FOR SALE—80 ACRES OF VINEYARD land, located right in vineyard district southeast of Cucamonga. Price only $20 per acre. See E. A. MILLER, 206½ S. Broadway. 15

FOR SALE—TIMBER LAND, 7000 acres heavy growth redwood, near water's edge, at a bargain. B. W. BARTELS, room 230, Mason Bldg.

FOR SALE—NORTHERN CALIFORNIA. Stock ranches, farms, vineyards and orchards. WOODWARD & WILSON, 1615 Fillmore st., San Francisco, Cal.

FOR SALE—ONLY 25 ACRES LEFT OF our choice Tulare Co. orange tract at $50. Call at once. CENTRAL CALIFORNIA LAND CO., 424 Bryson Blk. 16

FOR SALE—OR TRADE—300 ACRES OF alfalfa, small and large tracts, with or without improvements. B. E. WILSHIRE, Arlington, Cal. 16

FOR SALE—25 ACRES BEAN LAND, VENTURA county, $80 per acre; will exchange for equity. Both 'phones. LESLIE GAY, Station A. 17

FOR SALE— Country Property.

FOR SALE—

DEPOT

The soil of the Paige-Mitchell ranch is deep and extremely rich; located close to the city of Tulare; abundant water and good climate; you can pay spot cash or get long time. Call or write for our six free pamphlets and special proposition.
CALIFORNIA FARMLAND CO., Owners, Ground floor, Grosse Bldg., 120 W. Sixth.

FOR SALE—
CHOICEST TEXAS RANCH.
THE MOST COMPLETELY APPOINTED RANCH PROPERTY IN TEXAS, NEARLY 200,000 ACRES IN SOLID BODY. ALL UNDER FENCE AND CROSS-FENCE INTO SUITABLE PASTURES. LOCATED CLOSE TO IMPORTANT RAILROAD MAIN LINE. IMMENSE RIVER FRONTAGE AND ABUNDANCE OF TANKS, WELLS AND WINDMILLS. COMPLETELY STOCKED WITH HIGH GRADE CATTLE. PLENTY HORSES, SADDLES, HARNESS, WAGONS, IMPLEMENTS, ETC. MODERN IRRIGATION PLANT COSTING OVER $30,000. NO MONEY HAS BEEN SPARED IN BRINGING THE RANCH TO A STATE OF ABSOLUTE PERFECTION IN PROFITABLE OPERATION FOR MANY YEARS. FOR PARTICULARS PHONE McALLEN, PORT, WITH ROCKFORD REALTY CO., SUITE 320 I. W. HELLMAN BLDG., 4TH AND MAIN. 27

FOR SALE—
LITTLE
INDIVIDUAL FARMS
FROM
¼ TO 1 ACRES
AT
LAWNDALE,
ON
REDONDO ELECTRIC
GOOD STREET IMPROVEMENTS.
FINE WATER PIPED.
RICHEST OF SOIL.
GOOD SCHOOLS,
CHURCH,
POST-OFFICE
GENERAL STORE.
LARGE WAGON FACTORY.
HALF ACRES $250. $10 PER MONTH.
ONLY 8 MILES FROM CITY.
FREE TICKETS.
GO TODAY.
E. L. HOOPER & SON (OWNERS,)
604 LAUGHLIN BLDG.
A1961. MAIN 344.

FOR SALE—

$100 PER

ACRE

AND UP
AT ANAHEIM.
ONLY 45 MINUTES FROM LOS ANGELES.
In one of the richest walnut and orange sections. TERMS $20 DOWN ON EACH 5-ACRE TRACT, balance monthly, quarterly or semi-annually, within 3 years; interest 6 per cent. Possession given. See EDWARD SCHERMAN, Mgr. Land Department, GOLDEN STATE REALTY CO., 636 S. Spring st. Both phones Ex. 17

FOR SALE—
EL CARMEL
is the place to invest. This beautiful tract is subdivided into 5 and 10-acre tracts. 4 shares of water stock
FREE
with each acre, 4 miles from the city, on 2 roads, 10 cents car fare, at $250 per acre and up, one-fourth cash, balance on or before 1, 2 and 3 years at 6 per cent.
DON'T DELAY.
This is no idle talk, you get more for your money at El Carmel than any other tract the same distance from Los Angeles.
REMEMBER.
deep, rich, sunny soil; call and see for yourself.
EXCURSION DAILY.
F. H. BROOKS COMPANY,
215-16 Currier Bldg., 212 W. 3rd st.
Home Phone A2343. Sunset Main 1615. 16

FOR SALE—
Pre-emptory sale to effect business adjustment.
$15,000 cash, all required, over 2000 acres of the richest alfalfa and garden land in Central California; thoroughly irrigated. With good management should pay for itself in several years. Can ship by rail or water; valuable pumping plant; offered for $45; land adjacent has sold at high as $200 per acre; must be sold; will sell readily in subdivisions. Write for particulars.
$42,000—15 acres in city of Stockton, well worth the money to say nothing of mineral baths, hotel, etc.; an established and profitable business, on two (2) electric lines.
MARK LANE CO., No. 1258 McAllister st., San Francisco. 17

FOR SALE—
CLARK COLONY.
A few tracts going at $60 to $75 per acre, including ownership of free water right.
This is the famous Salinas potato land. The very heart of it. Also the winter apple and pear land. Alfalfa and all vegetables.
SEVERAL THOUSAND ACRES NOW IN ALFALFA; WILL SELL AS A WHOLE OR IN PART, $20 PER ACRE, TERMS IF DESIRED. BRUBAKER & CO., 535 GERMAIN BLDG. HOME A6974, BROADWAY 4955. 20

FOR SALE—
!!BIG LAND OPENING!!
SACRAMENTO VALLEY, 5 miles, irrigated, small fruit and alfalfa farms; low prices; easy terms; big canal; steamboat and rail transportation.
C. M. WOOSTER CO.,
222 West Second st.
P. C. ENSIGN, Manager.

FOR SALE—
Alfalfa. Alfalfa. Alfalfa.
Have you realized there is no crop equal to alfalfa for profit? I can sell you 160 acres, with 100 sold to alfalfa, that will produce THIS YEAR 70 PER CENT. gross, on the asking price. With the balance seeded, you can take off $30,000 a year. This place is fully equipped with pumping plant and distributing pipes, small house and barn, family fruits, etc. Only four miles to station. Only $72,000, and easy terms. It's the biggest bargain I've seen in many a day. You'll admit it when you see it. WATSON, 649 P. E. Bldg. Main 4254. P7700. 15

FOR SALE—
Snap, 30 acres, 60 acres first class bottom land, 20 acres timber and grazing; five room house, barn for 20 tons hay and 6 horses, big wagon shed and other outbuildings; family orchard of 4 acres; 40 acres can easily be irrigated, will produce splendid alfalfa, 6 horse power gasoline engine and 4 inch centrifugal pump goes with the place; never failing water supply; one mile from small town on the Southern Pacific Coast Line. A remarkably healthy location. Some man will pick up this property and get rich on it. $3000 cash takes it. CENTRAL COAST LAND & INVESTMENT CO., San Luis Obispo, Cal. 15

FOR SALE—FIRST-CLASS TIMBER LANDS, Oregon, Washington, Idaho. Address C. S. FULLERTON, Cal., R. F. D., No. 3, box 29. 17

FOR SALE — 200 ACRES, LEVEL, FINE soil in San Jacinto Valley, $25 per acre, terms. ARTHUR G. MUNN, 302 Mason Bldg.

SANTA CRUZ, CAL.

FOR SALE—WRITE AT ONCE FOR FREE copy of Santa Cruz Times; list of real estate snaps.

FOR SALE— Poultry Ranches.

FOR SALE—POULTRY RANCHES.
We have 4 acres in the town of Burbank for $2700, with modern 5-room house; 75 fruit trees, berries and garden, 12 chicken yards; worth $4000; must have the money.
A3122. BINGHAM & KNOWLES LAND CO., Main 3144. 105 South Broadway. 15

FOR SALE—CHICKEN RANCH, 2.72 ACRES, in Pasadena city limits; 200 chickens, team and wagon, chicken corrals, small house, good barn, good well of water, windmill, etc. Price $3000 if sold at once. Party going east. Address P.O. BOX 1121, Pasadena or Sunset 5779. 16

FOR SALE—ONE TO FIVE-ACRE TRACTS in Poultry Colony tract, near Los Angeles, adjoining the MOST COMPLETE POULTRY RANCH in the West; this section is unsurpassed for poultry raising, terms. ANNA L. PINKERTON, 404 Chamber of Commerce Bldg.

FOR SALE—ONE ACRE, FINE SANDY loam, with water right, near Monrovia car line, $400; easy terms. GOLDEN, 736 S. Spring. Main 3076. 15

FOR SALE— Suburban Property.

FOR SALE — 3 LOTS IN HUNTINGTON Park, at $400 below value, $700 cash, balance 6 and 12 months. HOME P5691.

FOR SALE— Suburban Property.

FOR SALE—

ALHAMBRA ACRES

Are the choicest home sites. See them today. All city comforts, without its drawbacks, in beautiful Alhambra city. A short, swift ride; 5c fare, with 'phones, gas, electricity, schools, etc. Alhambra has nearly doubled the past 15 months. Alhambra Acres have modern street improvements and pure mountain water. Even a half acre is larger than three lots, with room for oranges, garden, flowers, etc. Fine mountain and valley views from each acre. Go today for first choice, $400 up, very easy terms. ALHAMBRA REALTY CO., 8 E. Main st., Alhambra, 222 Mercantile Place. 16

FOR SALE—
BUY
AN
ACRE
AND
HAVE
LOTS
TO
SELL:
Full acres for $600, with fine soil and perpetual water supply free. Only 25 minutes from 6th and Main. Reached via two car lines, the Long Beach and the Santa Ana. The greatest bargain of the day. If you want a home where you can make your garden sustain your table and your chickens make your payments, now is your chance.
$20
DOWN.
$20
MONTH.
EMIL FIRTH.
219 W. 4th st. bet. Broadway and Hill st.
HOME A5106. MAIN 2548.
"You're Safe at Firth's."
15

FOR SALE—
LITTLE FARMS
IN THE
LAWNDALE POULTRY COLONY
NOW
BEING ESTABLISHED
BY EXPERTS.
¼ to 5 ACRES WITH WATER PIPED.
$250 UP—$25 DOWN, $10 PER MONTH.
RICH SOIL.
GOOD STREET WORK.
SCHOOL, CHURCH, GENERAL STORE, POSTOFFICE.
FINE ELECTRIC SERVICE.
SEE US AT ONCE.
FREE TICKETS.
E. L. HOOPER & SON (OWNERS),
604 LAUGHLIN BLDG.,
215 S. BROADWAY. MAIN344.

FOR SALE—
ELYSIAN GARDEN TRACT.
Quarter acre lots just arranged for by the Home Extension Association to club members. Only $250 for big quarter acre lot in beautiful neighborhood, on five cent car fare, not over one-third the way to Glendale and almost adjoining Edendale but separated by the hills. Excursion to the tract every afternoon at two o'clock from this office. Call or write quick. Books close on April 15th and no time to lose.
HOME EXTENSION ASSOCIATION,
Open day or evening.
Chamber of Commerce, Los Angeles. 16

FOR SALE—
PALMS, TREES AND SHRUBBERY, CORNER, 100x150, near Garfield ave. station, North Alhambra; a beautiful site for a bungalow; just what you are looking for. All kinds of flowers, fruits, palms, etc.; good view of mountains. California house of 3 rooms, barn and outhouses. DON'T WAIT TO FIND FAULT, BUT BUY AT THE PLACE WHERE THEY ARE GROWN AND IN BEARING. IT IS JUST AS CHEAP. Price $1300 cash.
EVANS & MORSE CO.,
17 520 Bradbury Bldg.

FOR SALE—
5 and 10-
acre tracts, near the city, 4 shares of water stock
FREE
with each acre, 10 cents car fare, good view of city and mountains.
EXCURSION DAILY.
For price and terms, see
F. H. BROOKS COMPANY,
215-16 Currier Bldg., 212 W. Third st.
16 Home 'Phone A2343. Sunset Main 1615.

FOR SALE—
AN IDEAL HOME SITE.
Large lot, about 1½ acres, covered with orange, lemon, walnuts, peaches, all kinds of roses, large oak, etc.
CLOSE TO THE WENTWORTH HOTEL. LOOKS TO STATION ON MONROVIA LINE. Fine homes all around. Price $2250, all cash.
EVANS & MORSE CO.,
16 520 Bradbury Bldg.

FOR SALE—
In the heart of the famous San Joaquin Valley. Cultivated 10-acre tracts, with full and complete water rights, $60 per acre. On terms of $1 down and $1 a month on each acre; no interest or taxes. WE FARM THE LAND, YOU SHARE IN THE PROFITS. Investigate immediately.
GOLDEN STATE REALTY COMPANY,
636 S. Spring st.
Both 'Phones Exchange 56. 17

FOR SALE—BUNGALOW, 3 ROOMS, BATH, gas, large porch, cellar; lot 50x150; street oiled, walks in; sell furnished, $1900, $1050 unfurnished, $1000 cash, balance to suit. Take Monrovia, Sierra Madre or Pasadena, via Wentworth, to La Senda; 5c fare; third house south. J. A. BRYANT, 520 N. Garfield ave., Alhambra. 17

FOR SALE—
STRAWBERRY PARK.
A few one-half, one and five-acre lots are still unsold in Strawberry Park. Original prices and terms retained on this popular tract. See owners at 345 BRADBURY BLDG., Strawberry Park Land Co. 20

FOR SALE—AT ALTADENA, ACRE LOTS, $400 each, $100 down and $10 a month, or can sell half acres, good soil, fine view, elevation 1350 feet, abundance of pure mountain water. L. M. PRATT & CO., 603 Laughlin Bldg., or Altadena office at end of car line. 15

FOR SALE—5-ROOM COTTAGE, WITH ½ acre of land, set to orange, lemon, peach and apricot trees, in full bearing; good barn, chicken corral, plenty of water, fine flowers, located at San Gabriel; price $1400, easy terms. F. P. CHAFFEE, 119 S. Broadway. 15

FOR SALE — BARGAIN, 1 ACRE RICH soil, in best suburban town on Redondo electric car line, graded streets, water piped; will sell at great sacrifice. See OWNER, with McKinley Investment Co., 236 Mason Bldg. 'Phones Broadway 1134, P2363. 17

FOR SALE—BARGAIN; 5, 10, 20 ACRES 1300 feet, fronting Redondo-Gardena car line, high, level, rich, berry soil, beautiful subdivision, snap, increasing rapidly, must be sold; $200 acre. J. G. WARFIELD, 320 S. Hill, Los Angeles. 16

FOR SALE—TWO 1-ACRE LOTS, FACING VanNee Short Line electric car track; fine level land; price $350 each; adjoining lots held at $1200; terms. CHAS. J. HILDESHEIM & CO., 612 Grant Bldg. Home 'Phone A1714. 16

FOR SALE — 7 LOTS ON LONG BEACH ave., corner 44th and 45th sts., in 2 and 3 lots apiece, $1300, $1500 and $1700 apiece; third down, balance terms. R. C. GUIRADO, residence 3420 Central ave. 'Phone E3398. 15

FOR SALE—$500, CHICKEN RANCH NEAR Pasadena, in the foothills, 6 acres, under cultivation, neat little cottage, chicken yards, etc., slightly location, abundant water. L. M. PRATT & CO., 603 Laughlin Bldg. 15

FOR SALE — A SIX-ROOM DWELLING and 2 lots, 100x150; opposite City Hall, in Santa Monica (will divide.) Apply on premises, 322 FOURTH ST., Santa Monica.

FOR SALE — HOUSE AND HALF ACRE at Lawndale, near Redondo electric, water in on the place, $485 cash. A. MARTIN, 125 S. Main.

FOR SALE—HOUSE AND HALF ACRE AT Lawndale, on the Redondo electric, $400 cash, a bargain. A. MARTIN, 125 S. Main. 15

ALHAMBRA.

FOR SALE—
ALHAMBRA.
WE HAVE THE BEST BARGAINS IN THE COUNTY IN HOMES, READY TO OCCUPY, FROM $750 UP; ELEGANT BUILDING LOTS FROM $450 AND UP; ALL STREET WORK IN, AND IN ACREAGE OUR SPECIAL AND BEST TRACT IS THE "HUBBARD RANCH" TRACT, DIVIDED INTO ¾ ACRES OR MORE; FINEST WATER; ONLY ONE-HALF MILE FROM CAR LINE AND A WATER RATE IS ONE-HALF OF SOME OTHER LOCATIONS. IT IS ESPECIALLY ADAPTED FOR SMALL FRUIT, MOSTLY BERRIES AND VEGETABLES, AND WILL GROW ANYTHING ELSE THAT CAN BE PLANTED; PRICES ARE ONLY $1200 FOR EACH ¾-ACRE LOTS, AND UP.
CALL AT OUR CITY OFFICE FOR FREE TICKETS TO SEE ANY OF OUR PROPERTY IN ALHAMBRA.
BUTTERBAUGH REALTY CO.,
FIRST AND MAIN STS., ALHAMBRA.
CITY OFFICE, 227 GROSSE BLDG., L. A. 16

ALTADENA.

FOR SALE—LARGE TRACT OF LAND AT Altadena ripe for subdivision; fine land for oranges and grapes; elegant site for hotel or sanitarium, unsurpassed view, pure mountain water. We offer this away below market price in order to close an estate. J. A. ELMS, 1302 Santee st., city.

PASADENA

FOR SALE—DESIRABLE
RESIDENCE LOT, PASADENA.
Rosita Vista st., near Raymond Hotel, about 170x335 feet, high class residence neighborhood; some of the finest houses are in same block. Address owner, box 787, CHICAGO.

FOR SALE— Suburban Property.

SAN GABRIEL.

FOR SALE — THE COSIEST LITTLE 5-acre place in this "neck o' the woods." Brand-new 3-room hard-finished house, good barn, chicken corrals, cheapest water in the country; the entire 5 acres all set to walnuts and interset with every variety of fruit trees, a dandy little patch of strawberries; lots of blackberries, loganberries and dewberries; alfalfa patch, choice grapes; in fact, a gem of a home.
This place is new; trees one year planted; is close to car line, and has 300 feet frontage in the new boulevard and electric line. Easy terms; only $2000 cash, balance on mortgage, price $6300.
ERKENBRECHER SYNDICATE, LTD.,
122 W. Sixth st., Los Angeles.

FOR SALE—5-ROOM, MODERN COTTAGE, barn, outbuildings (all new,) and one acre of full-bearing oranges; a lot of chickens, incubators, hens, wagon, all farming tools; abundance of water; a genuine snap, $2750, $1000 cash, balance 3 years; no trade. SAN GABRIEL REALTY CO., sole agents, office across from mission, San Gabriel, Cal. 21

FOR SALE—IN EAST SAN GABRIEL, EXCEPTIONAL bargains this week in home sites, in choicest section near by where values are just being recognized; acres at price of city lots; soil, atmosphere, water and views incomparable. H. C. MOORE, at end of San Gabriel electric line, office opposite Masonic Home.

HOLLYWOOD.

FOR SALE—
5 new tracts
in the heart of
HOLLYWOOD,
HARTFORD VILLA TRACT,
PINEAPPLE TRACT,
ROSELAND TRACT.
The best of improvements.
40 ft. frontage.
$1000 and up.
Discount to home builders.
RICH & WALKER,
Prospect and Gower sts.
Hollywood Home E3661. 16

FOR SALE—MY BEAUTIFUL HOME OF 7 large rooms, living-room 14x34, with fine Arizona stone mantel, dining-room has panneled walls and built-in buffet and library with large stone mantel; have hardwood floors, beamed ceilings and very artistic electric fixtures, bedroom and kitchen with heater, set tubs and extra toilet, two bedrooms and bath above; grounds tastefully laid out with lawn and shrubbery; 7 orange and 2 lemon trees, $6500. OWNER, 140 Eaton ave., Hollywood, Cal. Home E3661.

FOR SALE — $850, BEAUTIFUL HOLLYWOOD home, tasty 3-room bungalow, fine level lot, large lawn, nice barn, olive and lemon trees, chickens, street work paid, close to car; terms $300 cash, $500 payable $10 monthly. M. ROSENTHAL, No. 6905 Sunset blvd. North 77. 15

POMONA.

FOR SALE—
POMONA.
FOR BEST BUYS IN POMONA CITY
OR POMONA VALLEY REALTY, SEE
FITCH, POMONA.
BIG LIST OF ORANGE GROVES, ALFALFA AND FRUIT RANCHES AND POMONA CITY PROPERTY AT LOWEST POSSIBLE PRICES. CALL AT TIMES INFORMATION BUREAU FOR FREE DESCRIPTIVE ILLUSTRATED POMONA PROPERTY BOOKLET.
J. A. FITCH,
271 WEST SECOND ST.,
POMONA, CAL.

CLARKDALE.

FOR SALE—
On Los Angeles Pacific Short Line.
One block west of First st., Palms.
All street improvements in. Water on every street. Building restrictions. Terms to suit purchaser. Lots offered at special prices for limited time, 25 to 50 per cent. less than adjoining property at Palms. Discount for all cash, and to purchaser agreeing to build within

Classified Liners.

FOR EXCHANGE—
Real Estate.

FOR EXCHANGE—VERY FINE BRICK business block at Redlands, paying 4 per cent, but for Los Angeles city property; price $75,000. L. H. MITCHELL, 415 Douglas Bldg. 16

FOR EXCHANGE—A SEVEN-ROOM HOUSE, worth $1400, in Port Huron, Mich.; will exchange for property of same value in Los Angeles. Inquire 717 S. ALVARADO, Owner. 16

FOR SALE—
Miscellaneous.

FOR SALE — 2000 SCREEN DOORS AND windows, all kinds and sizes; we are making special prices on some kinds to close out; we have one lot of panel bottom screen doors, slightly damaged by fire, very cheap; our prices do business. BUILDERS' SUPPLY CO., 739 San Fernando st., and 2641 Andrews st. 15

FOR SALE—MARBLE SODA FOUNTAIN; 10 syrups, self carbonator; cost you second-hand at wholesale house $400 to $500. Call and make offer, or will trade for diamonds. H. K. MUSSER, grocer, corner East Ninth and Santa Fe ave. Phone Main 9066. 21

FOR SALE — PIANOS. WHY RENT A piano when you can buy an elegant square for $5 down and payments of $2 each for a few months? We have real bargains in square pianos; see them. GEO. J. BIRKEL CO., 343-7 S. Spring st.

FOR SALE—BANK SAFES, CHEAP; LARGE stock of second-hand bank safes, all makes, sizes and prices, including a number of latest improved Diebolds; also vault doors, time lock and automatic. SWEETSER & BALDWIN, 409 E. Second st. 19

FOR SALE — FINE COAL OIL STOVE and oven, Monarch, lady's for four cups; Mason's fruit jars, curtains, sink, lady's "Orient" wheel, etc.; moving; must be sold at once. 1258 IOWA ST., Angelenos Heights cor. 17

FOR SALE—
FIXING UP TEMPORARILY
FIXING UP TEMPORARILY!
Then rent a desk from the DESK EXCHANGE, 105 N. Broadway.

FOR SALE — ON EASY PAYMENTS, BAR fixtures, new and second-hand billiard and pool tables, and bowling supplies. We lead in cheap prices. THE BRUNSWICK-BALKE-COLLENDER CO., 228 E. 3rd st., Is A.-Cal.

FOR SALE—FRENCH WALNUT PIANO. A splendid Kranich & Bach, only slightly used and in excellent condition; to realize ready cash will sell at a sacrifice to a quick buyer. Call or address 828 HARVARD BLVD. 16

FOR SALE—I AM COMPELLED, THROUGH changed circumstances, to sell my high grade, almost new piano, at once; will make a specially attractive price to a quick buyer. 1025 LAKE ST. Call after 6 p.m. 16

FOR SALE—12-STATION CASH CARRIER, all in first-class order, suitable for any business requiring six or more stations; cost $250; will be sold very cheap; also 2-show cases, very cheap. 112 N. SPRING. 16

FOR SALE—GENTLEMEN'S DIAMOND ring, 1 2-27 carat, white stone; cost $300; will sell for $190 cash; no dealers; make appointment. Address G, box 254, TIMES OFFICE. 15

FOR SALE—SELLING OUT LOT OF LARGE doors, store doors, store sash; one 5-ft. steel range and boiler, iron mantels; counters, tobacco cases, etc. Inquire 1000 S. MAIN ST. 15

FOR SALE—ROLL-TOP DESKS, BUGGIES, gas ranges, steel ranges, folding beds, refrigerators, extension tables, chairs, great bargains. New and second-hand goods. L. C. BEKELS, 507 S. Main.

FOR SALE—IF YOU NEED PAINTS OR varnish, call at KNOPF BROS. CO., 361 Werdin ave., near 12th East Third st. Closing out a stock at wholesale prices. 17

FOR SALE—FLOOR CASES, ALL SIZES. Jewelers wall cases, cigar cases, bread cases, counters, shelving, scales, coffee mills. 248 S. 4TH ST. 17

FOR SALE—ONE OF THE BEST EQUIPped mining offices in city, furnished complete. Call mornings, F. E. MARTIN, 213 Delta Bldg. 15

FOR SALE—3 TONS FIRST-CLASS HAY; hay, $11 in the barn. Call corner of Rubio and Alameda st. OTTO McCLURE.

FOR SALE—NEW WHITE DROP-HEAD sewing machine, cost $65; party going away; will sell for $25. 111 W. 30TH. Home 20884. 15

FOR SALE—CHEAP FOR CASH, SECOND-hand Majestic Range in good condition. Address G, box 197, TIMES OFFICE. 16

FOR SALE—CLOSING OUT STOCK ROOFing and building paper, half the regular price. GRIFFITH, 407 Coronado st.

FOR SALE—ONE 5x8 CHALLENGE PRESS, $120, with fountain. DILLINGHAM PRINTING CO., 215 W. Second. 21

FOR SALE—SAFES NEW AND SECOND-hand. HERRING-HALL-MARVIN SAFE CO., 416 S. Los Angeles st.

FOR SALE—SAFES, FIRE AND BURGLAR-proof, new and second-hand. ANDERSON, 212 N. Main.

FOR SALE—LARGE ROLL-TOP DESK AND chair, $25; bargain. DEMMITT, room 1, 120 N. Main.

FOR SALE—MEDIUM-SIZED SAFE. APPLY or address HARPER & BROS., 616 Germain Bldg. 16

FOR SALE—A VERY FINE WASHBURN guitar, price $50. PAWN SHOP, 147 N. Main st. 16

FOR SALE—A GOOD WEBER SQUARE piano, very cheap. PAWN SHOP, 147 N. Main st. 16

FOR SALE—VIOLE MAP BOOK OF CITY, for $25. COLE BROS., 531 Chamber of Commerce.

FOR SALE—LOT OF GENUINE GOVERNment military saddles, $1.50. 118 E. MAIN st.

FOR SALE—BRAND NEW JOST TYPEwriter; make offer. ROOM 8, 129 N. Main.

FOR SALE—FINE OLD VIOLIN, ONLY $60; worth $250. 1516 TENNESSEE ST. 15

FOR SALE — 3 INVALID CHAIRS FOR renting. EAMES TRICYCLE CO., 427 S. Spring.

FOR SALE—FIRE-PROOF SAFE; A BARgain. Call at 408 E. SECOND ST.

FOR SALE—
Furniture.

ECONOMY IS THE SOURCE OF WEALTH—Petaluma incubators, cheap.

Gas range, new, $25, now $12, connected and guaranteed.

Roll-top desk, oak, $18.
9x12 Ax. rug, new, $20.
9x12 6 Ax. rug, new, $17.50.
Refrigerators, $6 of them, low as $5.
Cookstoves, low as $8.
10 steel ranges, $8 to $40.
25 dressers, $1.50 to $25.
Iron beds as low as $1.50.
Wood beds as low as 75c.
Springs, as low as 50c.
Mattresses, as low as 75c.
All kinds furniture, new and second-hand.
L. C. BEKELS, 507 S. Main. Both phones.

FOR SALE—
3—CARLOADS—3

Direct from the eastern factory, consisting of bedroom sets, odd bureaus, commodes, chiffoniers, extension tables, rockers, chairs, etc., must be sold this week.

BIG BARGAINS IN FURNITURE.

Also the entire contents of several residences including pianos, carpets, rugs, stoves, etc., are slightly used, can be had for about half original cost. COLYEAR'S, 325-24 S. Main st.

FOR SALE—TO ADVERTISE OUR NEW location and upholstery work, we will sell box couches at $2.75; wardrobe couches at $4.50 up; this week only. SANITARY UPHOLSTERING CO., 636 S. Hope st. Broadway 5514. 20

FOR SALE — A SNAP IN FURNITURE; 3 rooms, elegantly furnished and complete for housekeeping; parties going east; must sell at once; cottage for rent. Inquire at 1650 BELLEVUE AVE.

FOR SALE — FURNITURE OF A 5-ROOM flat; new; must be sold at once; great bargain; can be moved; rent only $20; carpets sold separately if desired. 729 S. HILL. 15

FOR SALE — NEW FURNITURE OF A 5-room modern, upper sunny flat; price $225; rent of flat, $25; 2 rooms rented for $22 per month. Call 734 S. SPRING, room 1. 21

FOR SALE—ANTIQUE MAHOGANY FURNITURE; largest collection in the country; selling out at 268 E. COLORADO ST., Pasadena. Lee L. Powers, Owner.

FOR SALE—FURNITURE OF A FIVE-ROOM flat, close in on Grand ave.; low price for quick sale. Flat for rent. Call at 767 S. GRAND. Phone F6238.

FOR SALE — FURNITURE, FURNITURE, new stock, lowest cash prices. WHITE & AUCHMOODY, 119 and 121 E. Sixth.

FOR SALE—MATTRESSES AND COUCHES. Our own make; bargains in wardrobe-couches; also iron beds. 769 W. SEVENTH ST.

FOR SALE—MAGNIFICENT FURNITURE new Axminster rugs, antique tapestries beautiful home to rent. PHONE 26661.

FOR SALE—FURNITURE OF 2 ROOMS, cheap, rent reasonable. Call between 2 and 12 m., mornings. 532 S. GRAND AVE. 16

FOR SALE—HIGH DRESS TWO TABLES and two chairs. Apply of address HARPER & BROS., 616 Germain Bldg. 16

FOR SALE—FURNITURE OF 5-ROOM MODern flat; a bargain, direct from owner. Call at 299 MERIDIAN PLACE, Elite Cafe. 17

FOR SALE—FURNISHED FLAT OF 3 rooms, cheap. See owner, 734 W. 7TH ST. 17

FOR SALE—NICELY FURNISHED 4-ROOM flat, $225. 1334½ S. FLOWER. 16

FOR SALE—GAS RANGES, FOLDING BEDS, rugs and furniture, cheap. 727 S. Grand ave.

FOR SALE—FURNITURE OF 6-ROOM COTtages will sell in pieces. 928 W. 12TH. 18

BUSINESS CHANCES—
Miscellaneous.

TELEPHONE MAIN 5956, PHONE LEAHY & SON.

LEADING AGENTS.

Rooms 314 and 315, Severance Bldg., Sixth and Main sts.

NOTICE TO BUYERS—We make a record of all sales according to the laws of California, thereby securing you a clear title.

Must be sold at once—A swell cafe, grill and dutch room, situated in a thriving city of 25,000; seats 200 people; 4-year lease; cash receipts, $125 per day; the only cafe in the city having a beer and wine privilege and no license to pay; think what this means in a temperance town; will consider any fair proposition; ½ cash, balance as you like it. LEAHY & SON, Sixth and Main.

Hardware, plumbing, paints and oils—$6000; ½ cash, balance in good real estate; rent $50; 2 years' lease; daily receipts, $60; 2 horses, one wagon and buggy; party wants to go to mines, cause of sale; never before offered for sale. See my agent for full particulars. LEAHY & SON, Sixth and Main.

Harness and saddlery—$800 or invoice; rent $25; in a thriving country town of a population of 15,000, located 15 miles from Los Angeles; very attractive store; doing a good business; party compelled to leave city. Particulars, LEAHY & SON, Sixth and Main.

Delicatessen—$550; rent $35; 2 living-rooms; 3 years' lease; daily receipts, $20; located on city busy street, west part of city; party is sick and must sell. LEAHY & SON, Sixth and Main.

Grocery—$1300; rent $15; 3 living-rooms; doing a good business; all cash trade; no delivery; never before offered; this is a good place; call and see this at once. LEAHY & SON, Sixth and Main.

Grocery and meat market—$1500; rent $45; daily receipts, $60; 2 years' lease; horse and wagon; no opposition; party has larger interests, cause of sale; never before offered. See LEAHY & SON, Sixth and Main.

Cafe, liquor license and 12 furnished rooms—$1500; rent $80; long lease; doing a daily business of $70; located 25 miles from Los Angeles, beach city; has large interest in oil fields cause of sale. For full particulars, see my agents. LEAHY & SON, Sixth and Main.

Restaurant—$1250; rent $70; daily receipts, $50; seating capacity, 40; close in; established for years; lease 2½ years; must be seen to be appreciated; act quickly; something good; must sell. LEAHY & SON, Sixth and Main.

Cigar stand—$200 or invoice; rent $40; lease 2½ years; located near Fourth on Main st.; elegant fixtures; good clean stock; snap. LEAHY & SON, Sixth and Main.

Grocery—$1200 or invoice; rent $25; lease 2 years; good corner; daily receipts, $30; located in the best part of the city; good clean stock; this is entirely different from the rest; bargain. LEAHY & SON, Sixth and Main.

Bakery and brick oven—$900 and invoice; $900 cash, balance to suit; rent $20; 3 years' lease; very attractive store; never before offered; everything complete; located 20 miles from Los Angeles; population 25,000; party has larger interest, cause of sale. LEAHY & SON, Sixth and Main.

General merchandise store—$6000; rent $85; 4 years' lease; one-half cash, balance to suit; full value in sight; 3 horses, 2 wagons; established 8 years; doing a business of $180 daily; never before offered for sale. Full particulars, LEAHY & SON, Sixth and Main.

Laundry business—$1500; rent $35; clears $250 monthly; located in a thriving city of 30,000 population; all the latest machinery; long established; an opportunity of a lifetime. For full particulars, see LEAHY & SON, Sixth and Main.

Garage and repair shop—$800; rent $75; clears $200 monthly; 4 years' lease; located in southwest part of city; this is a bargain for the good hustlers. Full particulars, LEAHY & SON, Sixth and Main.

Cafe and lunch counter—$850; cheap rent; 2 years' lease; daily receipts, $70; best place on S. Main; always paying; nicely furnished; a bargain for the money asked. See LEAHY & SON, Sixth and Main.

Hotel and 20 furnished rooms, 25 miles from Los Angeles; clears $250 monthly; 3 years' lease; rent $90; never before offered; $2500. Full particulars, LEAHY & SON, Sixth and Main.

Sheet metal works—$2300; this includes building, 40x20; or will sell business alone for $1500; clears $200 monthly; 5 employed; located 15 miles from Los Angeles; population 20,000; everything complete. Particulars, see LEAHY & SON, Sixth and Main.

Hat store and remodeling—$1600; rent $35; clears $100 monthly; full value in sight; long established place; party wants to go to mines. LEAHY & SON, Sixth and Main.

Grocery—$450, rent $20, lease, 3 living-rooms, daily receipts $25; will give trial; a snap; just listed. See LEAHY & SON, Sixth and Main.

Meat market—$1650; rent $20; $1000 cash, balance to suit; good long lease; monthly receipts, $2200; located best town in Los Angeles county; population 2000; established 8 years; no opposition; books are open for inspection; 4 horses, 4 wagons; nicely fitted up; good will of this business is worth double the amount asked. Further particulars, see LEAHY & SON, Sixth and Main.

Restaurant—$2000; cheap rent; 3 years' lease; daily receipts, $150; seating capacity, 100; elegantly fitted up. See LEAHY & SON, Sixth and Main.

Restaurant—$800; rent $45; good lease; close to Main st.; daily receipts, $20; well worth $800, but will sacrifice for a quick sale. LEAHY & SON, Sixth and Main.

Manufacturing confectionery and ice-cream, $12,000; clears $3000 per year; already doing a business of $200 daily; excellent fixtures; cannot be surpassed in the State; seating capacity, 50; attractive; located in best town in State, population of 20,000; best buy on my books. See LEAHY & SON, Sixth and Main.

NOTICE—We sell more places than all other agents combined. If you want to sell or buy any business, consult the OLD RELIABLE AGENTS, LEAHY & SON, Sixth and Main.

Manufacturers' grocers' sundries—$700; rent $20; clears $200; party has larger interest in North, cause of sale; a bargain. LEAHY & Son, Sixth and Main.

Grocery—$1250 or invoice; rent $20; lease 1½ years; receipts daily, $40; horse and wagon; never before offered. See LEAHY & SON, Sixth and Main.

Butcher shop—$350; rent $12; doing a good business; fine location; never before offered for sale. Full particulars, LEAHY & SON, Sixth and Main.

Laundry route—$400; located in thickly settled country town, 20 miles from Los Angeles; guaranteed to clear $100 monthly. Full particulars at LEAHY & SON, Sixth and Main.

Bicycle and motor repairing—$375; rent $20; lease 1 2; partly furnished rooms; clears $100 monthly; more than value in sight; good cash sale, party wants to go North; act quickly. Only with LEAHY & SON, Sixth and Main.

Meat market and grocery—$1000; rent $18; lease, 3 years; one-half cash, balance to suit; full value in sight; 2 horses, 2 wagons; established 1 years; doing a business of $180 daily; never before offered for sale. Full particulars, LEAHY & SON, Sixth and Main.

Laundry business—$1500; rent $35; clears $250 monthly; located in a thriving city of 30,000 population; all the latest machinery; long established; an opportunity of a lifetime. For full particulars, see LEAHY & SON, Sixth and Main.

Garage and repair shop—$800; rent $75; clears $200 monthly; 4 years' lease; located in southwest part of city; this is a bargain for the good hustlers. Full particulars, LEAHY & SON, Sixth and Main.

Cafe and lunch counter—$850; cheap rent; 2 years' lease; daily receipts, $70; best place on S. Main; always paying; nicely furnished; a bargain for the money asked. See LEAHY & SON, Sixth and Main.

Hotel and 20 furnished rooms, 25 miles from Los Angeles; clears $250 monthly; 3 years' lease; rent $90; never before offered; $2500. Full particulars, LEAHY & SON, Sixth and Main.

Sheet metal works—$2300; this includes building, 40x20; or will sell business alone for $1500; clears $200 monthly; 5 employed; located 15 miles from Los Angeles; population 20,000; everything complete. Particulars, see LEAHY & SON, Sixth and Main.

Hat store and remodeling—$1600; rent $35; clears $100 monthly; full value in sight; long established place; party wants to go to mines. LEAHY & SON, Sixth and Main.

Grocery—$450, rent $20, lease, 3 living-rooms, daily receipts $25; will give trial; a snap; just listed. See LEAHY & SON, Sixth and Main.

Meat market—$1650; rent $20; $1000 cash, balance to suit; good long lease; monthly receipts, $2200; located best town in Los Angeles county; population 2000; established 8 years; no opposition; books are open for inspection; 4 horses, 4 wagons; nicely fitted up; good will of this business is worth double the amount asked. Further particulars, see LEAHY & SON, Sixth and Main.

Restaurant—$2000; cheap rent; 3 years' lease; daily receipts, $150; seating capacity, 100; elegantly fitted up. See LEAHY & SON, Sixth and Main.

Restaurant—$800; rent $45; good lease; close to Main st.; daily receipts, $20; well worth $800, but will sacrifice for a quick sale. LEAHY & SON, Sixth and Main.

Manufacturing confectionery and ice-cream, $12,000; clears $3000 per year; already doing a business of $200 daily; excellent fixtures; cannot be surpassed in the State; seating capacity, 50; attractive; located in best town in State, population of 20,000; best buy on my books. See LEAHY & SON, Sixth and Main.

NOTICE—We sell more places than all other agents combined. If you want to sell or buy any business, consult the OLD RELIABLE AGENTS, LEAHY & SON, Sixth and Main.

Manufacturers' grocers' sundries—$700; rent $20; clears $200; party has larger interest in North, cause of sale; a bargain. LEAHY & Son, Sixth and Main.

Grocery—$1250 or invoice; rent $20; lease 1½ years; receipts daily, $40; horse and wagon; never before offered. See LEAHY & SON, Sixth and Main.

Butcher shop—$350; rent $12; doing a good business; fine location; never before offered for sale. Full particulars, LEAHY & SON, Sixth and Main.

Laundry route—$400; located in thickly settled country town, 20 miles from Los Angeles; guaranteed to clear $100 monthly. Full particulars at LEAHY & SON, Sixth and Main.

Bicycle and motor repairing—$375; rent $20; lease 1 2; partly furnished rooms; clears $100 monthly; more than value in sight; good cash sale, party wants to go North; act quickly. Only with LEAHY & SON, Sixth and Main.

Furniture Business—$30,000; cheap rent; lease 5 years; established 14 years; doing a business of $110,000 last year; party has made a fortune and wishes to retire; located in center of Los Angeles. Full particulars LEAHY & SON, Sixth and Main.

After trying other agents
without success, consult
LEAHY & SON, Sixth and Main.

GROCERY AND MARKET, DIFFERENT from the rest, choice corner, west side, no opposition, sales $2200 monthly; very attractive, well known store; long lease, old rent, no good will asked; just want actual value. REMEMBER, this is different from the rest. See C. L. HEDGES, 119½ S. Spring st.

PHOTO STUDIO, $600; SPLENDID CENtral location in Pasadena; long established, high-class trade; no good will asked; actual value is $600; would sell property and 5-room bungalow for $4250; a genuine bargain. See C. L. HEDGES, 119½ S. Spring st.

ROOMING-HOUSE, $3000; 48 WELL FURnished rooms; center of city; good lease; rent $150; house always full, a steady money-maker; no better buy in Los Angeles. See C. L. HEDGES, 119½ S. Spring st.

ROOMING-HOUSE TO BE SACRIFICED for $900; account sickness of owner; 19 well furnished rooms, right in center of city; long lease; snap rent only $60; looks like a $1500 house; act quickly; a big bargain. See C. L. HEDGES, 119½ S. Spring st.

INVEST MONEY IN SMALL SYNDICATE being organized to buy beautifully located tract of land close to city limits; $250 upward accepted, the profits should be double the investment in a few months. DON'T DELAY. This is an opportunity worth your immediate investigation. Address V, box 4, TIMES OFFICE. 15

BUSINESS CHANCES—
Miscellaneous.

PARTY WITH $25,000 CASH, HAVING SECURED AN OPTION ON VALUABLE PROPERTY AND SUBSTANTIAL IMPROVEMENTS IN SECTION CONVENIENT TO LOS ANGELES, EMINENTLY ADAPTED BY PECULIAR CLIMATIC CONDITIONS AND HYGIENIC ENVIRONMENTS TO RELIEF AND CURE OF RHEUMATISM, ASTHMA, CATARRH AND GOUT TROUBLES, WANTS SATISFACTORY PARTNER WITH LIKE AMOUNT OF CASH TO TAKE ACTIVE ½ INTEREST WITH HIM IN OPERATING A HIGH-CLASS RESTORT HOTEL FOR THIS CLASS OF PATRONAGE. NO "STOCK JOLLYING" PROPOSITION. THIS A CLEAN AND LEGITIMATE ENTERPRISE, THAT WILL PAY FROM THE START. OWNERSHIP AND MANAGEMENT TO BE A "CLOSE CORPORATION." CAN OPEN FOR BUSINESS IN 30 DAYS. APPLICANT FOR INTEREST MUST FURNISH UNQUESTIONABLE REFERENCES. CLOSEST INVESTIGATION INVITED. ADDRESS H, BOX 157, TIMES OFFICE. 17

TO PROSPECTIVE HOTEL BUILDERS.

The Board of Trade of the city of Santa Monica, Cal., has secured an option on a block of land facing Ocean ave., that it proposes to have used for hotel purposes. The board would like to hear from any capitalists desiring a location for a modern hotel of upward of 150 rooms; members of the board and local capitalists would take a limited amount of stock in the enterprise. Santa Monica is both a winter and a summer resort, and a large modern hotel could be kept open the year round with a profit. Address all communications to F. J. ADDISON SMITH, Secretary, Santa Monica, Los Angeles county, Cal. 19

JONES & RYDER LAND CO.—

This is an extraordinary good chance for party that wishes to get into a splendid and very profitable business with a good salary to start with, and either to go East to represent the business there or take charge of the office. We would like to have you talk with the owner; best of bank references given and required. It will take about $10,000 to handle this, and it will look a great deal better to you after you have had it fully explained. "Try it."

Investment Department,
JONES & RYDER LAND CO.,
15 233 West Third st.

FOR SALE—

DRUG STORE.

Fine location, within 4 blocks of Broadway and Third st.; doing good business and capable of great improvement. Present owner not able to attend to it. $4500 will handle it. For particulars see

ROBERT MITCHELL CO.,
509-516 Collins Bldg., 312 W. Third st.

FOR SALE—

Restaurant doing upwards of $120 per day; fine central location and a money maker; $3000 will handle it, part may remain, or will take partner. Owner has other large interests to attend to.

ROBERT MITCHELL CO.,
509-516 Collins Bldg., 312 West Third st.

FOR SALE—GROCERY, FEED, FUEL, established 5 years and paying; owner desires to devote his time to machine work; stock $2000; fixtures $800 cash. Call or write for information R. S. HOMAN & SON, Chino, Cal. 17

IN THE HEART OF THE FAMOUS SAN Joaquin Valley; cultivated 10-acre tracts with full and complete water rights, $60 per acre; on terms of $1 down and $1 a month on each acre; no interest or taxes; we have the land, you share in the profits; investigate immediately. GOLDEN STATE REALTY COMPANY, 619 S. Spring st.

Both phones Ex. 54. 17

I WANT TO MEET A PERSON OR PERsons who have $25,000 or more cash on hand; I can show up a proposition that will pay $100,000 a year and can be increased every year until it pays $200,000 or more a year; this is not a scheme or a fake, but a legitimate first-class, tried and highly remunerative business; if you answer unless you have the money and means business, address V, box 4, TIMES OFFICE. 15

WANTED—PARTY WITH A FEW HUNdred dollars and ability to handle solicitors to take management of eastern branch office of leading local brokerage house. Office well established and running; present manager promoted. Very advantageous contract to right party. Address, in confidence, full particulars of self and business experience, BOX 67, Station C, city. 17

FOR SALE—

I have opening for few thousand dollars more in our land company now organizing to handle large body of land near the city; this promises a most excellent investment, with large returns.

ALBERT H. BEACH,
For STRONG & DICKINSON,
13 N.W. corner Second and Broadway.

PARTY WITH MONEY TO MANUFACTURE in Los Angeles. Patent power lawn mower, 21, 1907. New patent wood fiber lead pencil and penholders, etc. Out of all kinds of sawdust and lumber scraps, etc. Articles above same purpose as others. Made for 40 per cent. less than present pencils. PATENTEE, 539 Fifth st., San Diego, Cal. 15

I HAVE SOME MONEY.
I AM A HUSTLER.
I AM NOT BLIND.
I AM NO REAL ESTATE MAN.
I AM OPEN FOR ANYTHING.
I WILL BE IN ROOM 403 OCCIDENTAL HOTEL, BILL BETWEEN 6TH AND 8TH UNTIL 10 A.M. EVERY DAY THIS WEEK.

I HAVE BEEN MAKING HIGH-GRADE perfumery for 20 years in France and America. I would like to manufacture perfumery and cosmetics here to cover this State; will accept partner, (man or woman,) with small capital to start it. Address H, box 134, TIMES OFFICE. 17

FOR SALE — SMALL RESTAURANT AND delicacy; located in best rooming-house district of city and doing a paying business; a good opportunity for man and wife with small capital; on account of poor health of owner will be sold cheap. Apply HOTEL CLEVELAND CAFE, 124 W. Third st., on the hill.

FOR SALE — A FINE PAYING OFFICE with established business, in heart of the city; price $300; it will pay you to investigate this.

KOHLHAGEN & LITTLE,
Investment Brokers,
15 424-425 Chamber of Commerce Bldg.

OPPORTUNITY OFFERS—TO LADY TO associate with a syndicate of bankers and capitalists; part or all of time required. Not real estate. Big money in right party. Particulars at interview only. Address, FINANCIAL MANAGER, P.O. box 398, Los Angeles. 15

RESTAURANT FOR SALE; A MONEY MAKER, downtown, seating 50; valuable lease; owner has to settle up business affairs elsewhere and will dispose at a low figure; strictest investigation invited and trial given; price $1800. Address H, box 12, TIMES OFFICE. 15

FOR SALE —

Meat market, furnished complete; also have a lot of good second-hand fixtures; nearly furnished 1-chair barber shop, close by; rent, cheap if taken at once; terms if desired.

E. EMIL KIRCHNER, 120 N. Main st.

DON'T FORGET WHEN LOTS IN THE Searchlight Terminal townsite are worth $5000 to $10,000 each, that you were offered the chance to buy one for a few hundred dollars early in March, 1907, at 325 S. SPRING ST. Note the number. 16

WE ARE NOW FORMING A SYNDICATE for an acreage subdivision in the San Joaquin Valley. Can demonstrate 300 per cent profit on success of past sales. Subscriptions will be received in any amount from $1000 up. For full particulars address H, box 167, TIMES OFFICE.

FOR SALE—DON'T ANSWER UNLESS YOU mean business. Are you looking for a snap? Yes. Well, I am going to sell my Pasadena route; it isn't a great big one. But won't be long until it will be. Only $1200 cash, and will net $70 per month. Address F, box 171, TIMES OFFICE.

FOR SALE — CASH GROCERY AND MARket, doing fine business, in growing neighborhood; this is a bargain at $2300; or will take part real estate if you are looking for a good business investigate. Address H, box 109, TIMES OFFICE.

FOR SALE — A NEW AND CHOICE GROcery stock; good trade; well located, with living-rooms above, or 4-room house, partially on the installment plan; large lot for hay, feed and grain with the store. Address F, box 214, TIMES OFFICE. Phone A8197. 17

FOR SALE—FIRST-CLASS PRINTING AND decorating business; established ten years in a town of 12,000; paints, oils, glass and wall paper; good chance for two; painter and paper hanger. Address X, box 158, TIMES OFFICE. 20

LOTS IN GOLDFIELD AND TONOPAH rose in value from $250 each to $10,000; lots in the Searchlight Terminal townsite will do the same; your own fault if you miss this opportunity. Office 325 S. SPRING ST. Note the number. 16

LOTS IN THE SEARCHLIGHT TERMINAL townsite will increase in value by leaps and bounds during the next three months; buy a lot before railroad day and reap the full benefit. Carefully note the address, 325 SOUTH SPRING ST. 16

FOR SALE—ON ACCOUNT OF SICKNESS I offer my entire stock of general merchandise at invoice; will invoice about $5000; might consider good, clear improved lot as part payment. Address G, box 117, TIMES OFFICE.

WANTED—PARTNER; I KNOW OF A FINE chance to clear a few thousand dollars quickly in real estate in small syndicate; $250; I will put in same amount or more. Address V, box 8, TIMES OFFICE. 15

CHICKEN RANCH, GREAT SACRIFICE, AOUNT of immediate departure; close in town; sure bargain, making money; splendid safe paying investment, $300. I. D. BARNARD, 138 S. Broadway.

BUSINESS CHANCES—
Miscellaneous.

A GOOD PAYING GENERAL BLACKSMITH shop, within 40 minutes of Los Angeles, this is a live one; will sell at a bargain; will stand rigid investigation; no agents or commission men need answer. Address H, box 146, TIMES OFFICE. 17

LUNCH ROOM, DOING GOOD BUSINESS, feeding 300 daily, in busiest part of city; seating capacity for 75; can be bought cheap; owner must leave for Jamestown Exposition. Call 626 S. SPRING. 17

CARPENTER OR CABINET WORKMAN TO take half interest in established business with machinery and electric power, a good opportunity, if you mean business; call 811 CENTRAL AVE. 17

ONLY A FEW LOTS LEFT FOR SALE near the depot site in Searchlight; you may depend upon seventy times your money back in a few months if you buy at once. Office 325 S. SPRING ST. Note the number. 16

WANTED — BY PRINTER, PARTY WITH some cash, for partner in sanitarium, for tuberculosis; person, male or female, with tuberculosis no objection; new, successful treatment. Address G, box 134, TIMES OFFICE. 16

FOR SALE—CHEAPEST AND BEST—
BIG CAFETERIA, FINE BUSINESS.
5-year lease; easy rent.
A sure winner. J. C. OLIVER,
15 142 S. Broadway.

FOR SALE — MY COFFEE AND TEA store, located at beach near Los Angeles; coffee, tea, spices, house, oats and route; a bargain; am called away on other business. Address G, box 156, TIMES OFFICE. 17

SALOON IN A FINE LITTLE PAYING GROcery, fruit and soft drink store, located near in on business street, living-room in rear; rent $20 per month. BALDING & GREENOUGH, 607 Central ave. 15

FOR SALE — PHOTO STUDIO, GROUND floor, with living-rooms; good opportunity for man with small capital; good business; good prices; no competition; population 6000. Address H, box 138, TIMES OFFICE.

FINELY LOCATED, THOROUGHLY EQUIPped, well established, little lunch stand, has gas connections and all utensils; $150 takes all; rent $15 per month. BALDING & GREENOUGH, 607 Central ave.

AN OPPORTUNITY—ONE OF THE BEST equipped garages in Southern California, doing fine business for sale. Owner's other interests require all his time. Address B, box 16, TIMES OFFICE. 15

SWELL RESTAURANT NEAR FIRST AND Broadway, doing large business; this is a money maker; seats 45; rent good lease; price for few days $1800. KEYSTONE REALTY CO., 416 W. Seventh st. 15

SALARY AND COMMISSION PAID RELIAble men or women for selling our stock; can make $150 to $300 monthly; if energetic. Call personally, 9 to 11 a.m., at 641 and 645 Chamber of Commerce. 15

CIGAR STAND FOR SALE, SPLENDID fixtures, fine stock of cigars and tobacco and clearing $100 per month, rent $21 monthly, with long lease, price $350. See OWNER, 325 S. Grand ave. 17

FOR SALE — APIARY OF 125 COLONIES IN 5-frame Langstroth hives, with 5 acres of land; honey house and work shop; plenty of water and oak trees. Apply to C. J. COMPTON, Corona, Cal. 15

DON'T BUY ANY BUSINESS, LEASE OR rent barber shop building, 1822 Georgia st., corner Washington, with lot 54x100; cheap, desirable for any purpose. Write BEN FIELD, Ocean Park. 15

FOR SALE—ON ACCOUNT OF SICKNESS we offer our entire stock of new and second-hand furniture business, might consider trade for good chicken ranch near the city. PHONE 22294. 17

$1400—BEST PAYING LITTLE BUSINESS on Broadway; clearing $40 every month and will double during summer; good lease and terms; don't miss this one. L. GOUGH, 434 S. Hill. 15

WANTED — EXPERIENCED AUTOMOBILE mechanic with $3000 to take interest in and management of well-equipped garage with A1 trade established. Address H, box 196, TIMES OFFICE. 15

FOR SALE—ONE OF THE BEST LOCATED, fruit, cigar and notion stands in the city, right man can make big money; $140 takes it. BALDING & GREENOUGH, 607 Central ave. 15

STOCK COMPANIES, INCORPORATED.

If you have stocks or bonds for sale, job or IPO list, address GEORGE M. KELLOGG, Broker, 540 Ellicott Square, Buffalo, N. Y.

WANT A GOOD BUSINESS MAN WITH $500 to join me in a fine light, manufacturing business and take management of same on salary. Address G, box 156, TIMES OFFICE. 17

FOR SALE—THE BEST LITTLE GROCERY in Los Angeles, doing a fine cash business, rent $20 including living-rooms, leaving city. 1401 W. WASHINGTON, corner of Arlington. 17

WANTED — MAN TO PUT HIS TIME AND $1000 cash in splendid business matter; good security, money can be doubled in three months. Address V, box 3, TIMES OFFICE. 15

WANTED—MAN TO PUT HIS TIME AND $500 cash into splendid business matter; good security, money can be doubled in three months. Address V, box 2, TIMES OFFICE. 15

BOOK FREE. HISTORY OF TELEGRAPH and telephone, including the latest system, the Telautograph. TELEGRAPH COMPANY, 232 Pacific Electric Bldg., Los Angeles.

FIXING UP TEMPORARILY?
FIXING UP TEMPORARILY?
Then rent a desk from the DESK EXCHANGE, 105 N. Broadway.

FOR SALE — LONG ESTABLISHED REAL estate business; lease; central location; retiring from business. Address G, box 117, TIMES OFFICE. 17

$1400 WILL BUY A GOOD CASH GROcery and confectionery, close in, on prominent corner; no agents. Address E, box 145, TIMES OFFICE. 15

IF YOUR BUSINESS IS FOR SALE LIST IT with KOHLHAGEN & LITTLE, Investment Brokers, 422-423 Chamber of Commerce Bldg.

FOR SALE—IRON AND BRASS FOUNDRY; will sell at reasonable price and will take part pay in castings. Address B, box 138, TIMES OFFICE. 15

$400—AGENCY BUSINESS FOR SALE. Best interior city in California, clears over $200 per month; established twelve years. Address E, box 144, TIMES OFFICE. 15

$250 WILL HANDLE RETIRING PARTner's half interest in first-class office business; must be reliable party. See KEYSTONE REALTY CO., 416 W. Seventh st. 15

FOR SALE—TAILORING BUSINESS; SUITS sell from $35 and up. Address particulars address H, box 159, TIMES OFFICE.

TWO-CHAIR DENTAL OFFICE FOR SALE, in Seattle; well advertised; good business; terms; clearly; equipment. Address WHITE ADVERTISING BUREAU, Seattle, Wash.

FOR SALE — POOLROOM, ONE OF THE best in Los Angeles; fine outfit, long lease, must be sold today; price $600. BLACKLAUGHAN LAND CO., 222 S. Broadway. 15

FOR SALE — GROCERY STORE, NEAR West Adams Heights; best location in Los Angeles for first-class grocery; stock invoice $700; will take $1200 cash. Call WEST 2211.

CONTROLLING INTEREST IN BUSINESS in mechanical line, paying more than 20 per cent. Can be bought for $10,000. Address E, box 192, TIMES OFFICE. 15

ANY PHYSICIAN MAY EQUIP HIS OFFICE with static machine complete, coil, X-ray outfit, or both, cheaply, by addressing F, box 210, TIMES OFFICE. 15

A FINE CHANCE FOR $300 CAPITAL IN Arizona, upon cheap land, under the Roosevelt dam. Address D. H. LENOX, Coldwater, Ariz. 18

FOR SALE—RESTAURANT AND LUNCH counter, very cheap, good business, low rent; fine location; owner 19. Address 207½ E. FIFTH.

FOR SALE—LUNCH COUNTER, ON ONE OF the best streets in Los Angeles; will sell for $3000 cash only. Address F, box 143, TIMES OFFICE. 18

THERE IS NO OPPORTUNITY FOR QUICK money making like buying a lot in the Searchlight Terminal townsite. 325 S. SPRING ST. Note the number.

FOR SALE—ONE OF THE FIRST CLASS SHOEING and blacksmithing business; must sell on account of sickness. Address P. O. BOX 144, LAMANDA PARK. 15

WANTED — RELIABLE MAN AS P

The Indisputable Evidence Of Value

$1.50 Invested Now Will Earn $8 from This One Source of Revenue Alone

Sectional View

The Industrial world has never had a security offered at the first and opening price that has had the assured future as that of Crescent Rotary Steam Engine stock. $1.50 per share, the price that will hold good until Wednesday of next week, is 50 cents above par value, and it is dirt cheap at that. The revenue from this one royalty right is sufficient in itself to send these shares to an $8.00 valuation.

On the low estimate of half a million horsepower used in one year, at the royalty of $1.50 per horsepower, will return in profit seven hundred and fifty thousand dollars ($750,000.) and if, as many conservative men estimate, that there will be nearer one million horsepower used, the tremendous sum of one million five hundred thousand dollars ($1,500,000) will be turned into the treasury and dividends to the stockholder and profit-sharer in this great industry.

This great German Iron and Steel Manufacturing firm—employing about 7000 workmen at their enormous plant at Cassels, Germany—certainly investigated thoroughly the utility of this marvelous engine before they put their money into it. The first payment of $50,000, as a guarantee of their intention, was surely an evidence of their faith—a goodly sum to pay to Yankee genius. And it means to the purchaser of these shares an independent fortune, for here is without doubt one of the world's greatest industries. It is just emerging from its formative period—soon, very soon, it will take on the strength of a giant enterprise, and profit-sharing then will be beyond the reach of the small investor.

The small ten-horse-power engine is still on exhibition at my office. If you have not seen it work, or have not investigated the great profit possibilities of this wonderful steam engine, I shall be pleased to show you. The price of $1.50 per share on this stock will hold good only till next Saturday, March 23. The advance then will depend upon further advices from headquarters, but I am able to assure you that there will be an advance and perhaps a good stiff one. Better buy now.

JAMES AUSTIN LARSON,
813 Mercantile Place.

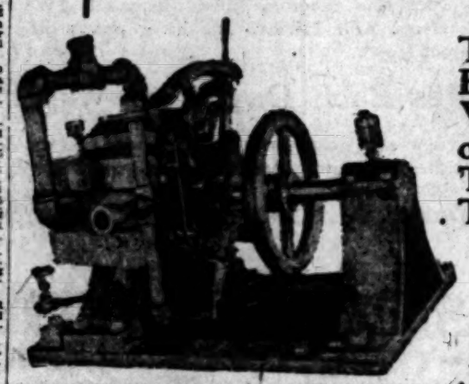

10 Horse-Power Engine Weight 167 lbs.

The Engine That Has Gained World-wide Recognition in Less Than Two Years' Time.

It Will Fulfill the Prophesy—That Within 5 Years it Will Revolutionize Steam Power.

Read what the Spokesman-Review Spokane Wash says March 3

That's what We have been telling You

This revenue alone Will make every share worth $8.

No Question about it

The engine has been fully tested

Now at Los Angeles

SELL GERMAN ROTARY RIGHTS

CRESCENT ENGINE COMPANY DISPOSES OF ONE OF ITS FOREIGN PATENTS.

TO GET $1.50 PER HORSEPOWER

Buyers Are W. Schoch, Steel Manufacturer, and Conrad Schoch, German Admiral.

After carrying on negotiations for more than a month, W. Schoch, vice president of the Hercules Iron & Steel Co., operating one of the largest iron and steel manufactories in Germany, at Cassels, and his brother, Conrad Schoch, an admiral in the German navy, yesterday purchased the right to manufacture rotary engines in Germany during the life of the patent, from the Crescent Rotary Engine company of Chicago. H. I. Call, president, and O. R. Setters, secretary and treasurer. The German rights were sold on a royalty basis of $1.50 for every horsepower, a payment of $50,000 in royalties being made in advance.

Mr. Setters said last night that a plant would be equipped in Germany by September 1, of sufficient size to turn out 250,000 horsepower yearly. A six horsepower engine has also been purchased by the Germans, who are said to represent a syndicate, for exhibition purposes, and a 300 horsepower engine has been ordered to be used as a model.

Inventor Goes to Germany.

W. I. Call, the inventor, and O. R. Setters, attorney for the company, leave about September 1 for Germany to start the work of manufacturing the engines. The Messrs. Schoch expect to leave Spokane for Germany about April 1.

According to Mr. Setters, W. Schoch, who is a steam engineer, has expressed himself as being of the opinion that the rotary engine will revolutionize steam power as soon as it is placed on the market, for the reason that it is more powerful and occupies less space than any other steam engine, uses less steam and fuel, and has no equal on account of its absolute lack of vibration. Admiral Schoch hopes to have the German government take up the engine and install it in all the new war vessels.

Invention Two Years Old.

The rotary engine is practically a new invention. H. I. Call filed his patent in 1905, and shortly afterward the Crescent Rotary Engine company was formed, H. I. Call, president; O. R. Setters, secretary and treasurer; H. I. Call, W. H. H. Kelley, M. C. Whitemarsh, P. Gilbert, M. F. Setters, J. Larson, trustees.

PECULIAR MALADY

Greatest Nerve and Blood Tonic

No. 2. **M. I. S. T.** No. 2

I have given personal inspection to the working of M. I. S. T. on the human system and must say that it entirely meets with my professional sanction.
D. H. LOOMIS, Late Demonstrator of Anatomy, Philadelphia Medical College.

What We Guarantee M. I. S. T. No. 2 Will Cure

RHEUMATISM, no matter how long standing. Any case of inflammation of the bladder or Enlarged Prostate Gland, no matter if the patients have been for years forced to use a catheter. ANY CASE OF DIABETES.

All cases can be cured, and permanently restore youthful vigor and vitality. It is no stimulant. Its effects are permanent and lasting. Will cure any case of STRICTURE without local treatment. Will cure any case of Varicocele. Will remove entirely from the system Cancer and Cancerous Germs.

In addition to the above, M. I. S. T. No. 2 has cured many cases of Paralysis, Locomotor Ataxia, Spinal Trouble and apparently incurable diseases of the nerves.

M. I. S. T. has been on the market for over twenty years, and has cured thousands of sufferers. It is prescribed by leading physicians all over the country. It is pleasant to take and absolutely safe. It never increases or diminishes the action of the heart.

M. I. S. T. is a new era in the treatment of all Blood Diseases. Beware of imitations for the genuine. Buy at our office, 436 South Hill St., Los Angeles, Cal. Price $1.00 box, 6 for $5.00. Telephone Broadway 4886. Open evenings. Call for sample package free. F. J. NORTH, Sole Agent.

A HINDU SAILOR-LAWYER.

Pleads His Own Case When Accused of Larceny in a New York Court.

Declaring that he was a lawyer and held a solicitor's license to practice law in Calcutta, Kenneth Mattine, a half-breed Hindu sailor from off the British tramp steamer Swanzie, Capt. C. N. Dobbs, sprang a surprise on his accusers when he was arraigned before Magistrate Smyth in the Long Island City Police Court recently, charged with grand larceny.

Instead of the ordinary product of a forecastle, the court soon learned that it had before it an educated man and one well versed in the practices and theory of law as in vogue in the English courts. Coupled with this, the prisoner spoke French and English, and understood several dialects of the Hindu language. He said he received his early education in a parochial school in Calcutta, and later attended Oxford University. He was allowed to conduct his own case, and did so in such a fashion that whereas the steamship people felt confident that they had a clear case of grand larceny against him, at the conclusion of the trial Magistrate Smyth had so much doubt on the subject that he reserved his decision.

Mattine has fine-cut features, small hands, and a soft, persuasive voice. The fact that he was attired in a greasy jumper and old overalls was lost sight of as the case progressed. At the conclusion of the hearing he was of the opinoin that he should go free, and could not understand the procedure that gave the magistrate the right to reserve his decision. According to Mattine's view of the proceedings, the magistrate should have announced his decision at the conclusion of the hearing.

Problem in Liathematics.

An Alderman pays a reporter $5 to write him a speech favoring the erection of a new schoolhouse, but after delivering 13 cents' worth of the speech he is told that there is no question before the house, and is asked to sit down. In doing so he breaks a pair of suspenders worth 35 cents. How much is the great man out of pocket, and how would the schoolhouse have been built if the whole of his speech had been delivered?—[Galt (Mo.) Sun.

Was Not Surprised.

A South Carolina editor, surprised to hear that the Legislature of that State contained very few married men, looked the two houses over and concluded that the girls did the right thing.

LIVE STOCK FOR SALE— Poultry, Birds, Dogs, Etc.

FOR SALE— THE LAWNDALE POULTRY COLONY IS NOW BEING ESTABLISHED BY A POULTRY EXPERT. THOSE WHO ARE INTERESTED IN POULTRY AS A MONEY MAKER WOULD DO WELL TO SEE US AT ONCE. SPECIAL INDUCEMENTS TO FIRST MEMBERS. FINE ELECTRIC SERVICE. FREE TICKETS. E. L. HOPPER & SON, 401 MAUGHLIN BLDG., 315 S. BROADWAY. A1961. MAIN 344.

FOR SALE—TOULOUSE GOOSE EGGS from very fine stock; $2 per dozen. C. P. ROSE, R.F.D. No. 1, Gardena, Cal. 15

FOR SALE—PEDIGREED WHITE ROCK cockerels; none better. 4061 S. HILL. 15

LIVE STOCK WANTED— Of Various Kinds.

WANTED—BUFF OR BLACK ORPINGTON chicks or matured stock or a good incubator in exchange for a Winchester repeating shotgun. 2263. 610 W. WASHINGTON ST. 15

WANTED — LIVE STOCK TO PASTURE. H. M. LORD, Pasadena Short Line, near city limits. Phone East 1900. 21

WANTED—A WAGONLOAD OR CARLOAD of stock, hogs or pigs. Address R. ORSI, 256 W. 22nd st.

LOST, FOUND, STRAYED— And Stolen.

LOST—$500 REWARD. FOR RETURN OF MALE FOX TERRIER, WHITE WITH TAN MARKS ON HEAD; ANSWERS TO THE NAME OF ROGER; LICENSE TAG NO. 1882. RETURN 1821 HARVARD BLVD., OR 'PHONE WEst 1776 OR 24429. NO QUESTIONS ASKED.

LOST—STRAYED OR STOLEN, WHITE Bull Terrier; black spot over right eye and on left hip. Name and address on collar. 2045 LONG BEACH AVE., name "Tige Mason." If found return to VAN NUYS HOTEL NEWS STAND, get reward. 17

LOST—ON SANTA MONICA WESTWARD-bound car, on March 12, a valuable carpet, in black leather case. Has name, Horace P. burned on case. Finder please return to 1544 ST. ANDREWS PLACE, and receive $10 reward. 24

LOST—EITHER ON HOLLY, GOOD CAR OR between Hamburger's and 8th st., pair of solid gold hand glasses, in black leather case, with safety pin hook; finder leave at 326 SUNSET BLVD., reward, or call up A7892. 15

LOST—A BAR PIN WITH 3 DIAMONDS IN the middle and 1 small one at each end. At either Ocean Park or Santa Barbara. Liberal reward if returned MRS. V. J. ROBERSON, Lake View Hotel, Los Angeles. 17

LOST — AT THE CORNER OF TEMPLE and Centennial sts., a silver bracelet with one large turquoise in center and 7 smaller stones. Return to OWNER, 400 Centennial and get liberal reward. 3

LOST — JANUARY 12, CLOTH-COVERED daily cash journal, about 8x12, on Pasadena car. It is no good to finder, but important to loser. $25 reward and no questions asked. 139 N. BROADWAY. 15

FOUND — IN SOUTH PASADENA, A BICYCLE; owner can have by identifying and paying for this advertisement. 715 PROSPECT AVE., South Pasadena. Main 196. 15

LOST — BLACK AND TAN FEMALE DOG; answers to name Tot; also black male dog, answers to name Cats. Reward if returned to SUITE 8, The Frontenac, 330 S. Flower. 15

LOST—$25 REWARD FOR INFORMATION or return of small curly white dog, lost near Alvarado and 11th st., Tuesday, a.m. 112 S. ALVARADO. Phone E2879. 15

FOUND—GOLD WATCH, MARCH 16, ON E. 3rd; owner may have same by proving property and paying charges. 262 S. HUDSON, Pasadena. Sunset phone 1588. 15

FOUND—LADY'S GOLD BROOCH, OWNER may redeem same by proving property and paying for this advertisement. HALL-ARMITAGE CO., 424 Douglas Bldg. 15

LOST — ROUND GOLD BROOCH, SMALL diamond in center, surrounded by pearls; finder return to 272 N. LOS ANGELES ST. and receive liberal reward. 15

LOST — ON WEDNESDAY MORNING, black silk watch charm with locket. Please return to me and receive reward. EMIL KIRCHNER, 130 N. Main st. 15

LOST—$5 REWARD FOR RETURN OF FOX terrier (male,) yellow on head and spot on side; named "Chick." 1960 WILTON PLACE. 'Phone West 1252. 17

LOST—BAY MARE, WITH WHITE HIND legs, weight 1200 lbs. Address 1027 WEST 37TH ST. Tel. Home B4465; Sunset West 2177. 15

LOST—ON TRACTION CAR ON 3RD, LARGE envelope containing valuable papers. Please return to 724 S. HILL and receive reward. 15

LOST — ELGIN GOLD WATCH, MONOGRAM on back. Return 228 MERCANTILE PLACE, room 23. Reward. Home F1234. 15

LOST—CHAIN AND LOCKET, INITIALS C.B.N. Return or address NANCE, Hotel Astoria, 3rd and Olive. $5 reward. 17

LOST — WEDNESDAY, SMALL BOUND gold pin. Return for reward, 430 I. W. HELLMAN Bldg. 15

LOST—GOLD NECKLACE ON DOWNTOWN street, Wednesday a.m. Reward. 124 SOUTH MAIN. 15

MACHINERY— And Mechanical Arts.

FOR SALE—SECOND-HAND, ALL IN GOOD order, two machinists' lathes, one each 3, 4 and 6-horse power gas engines; 1st timer's tools, automobile, bolt cutter, grindstone, emery stand. If interested will make right prices. Address B, box 159, TIMES OFFICE. 15

PIONEER BOILER AND MACHINE WORKS. Boilers, steel tanks and trusses; boiler repairs; have a number of good second-hand boilers, engines, steam hoists, traction engines, etc. PALMETTO AND CAROLINA ST.

FOR SALE—2 ELECTRIC MOTORS, GOOD as new, 1 ¼-H.P. direct current 110 volts; will be sold at a bargain; switches, rheostat and connections complete. HICKS PRINTING CO., 126 E. First st. Home A7794. 16

FOR SALE—ONE 6-H.P. SINGLE CYLINder horizontal Fairbanks-Morse distillate oil engine, with all belonging accessories. Has been run but four days. Address SAMSON IRON WORKS, Stockton, Cal. 19

FOR SALE—SMALL AIR COMPRESSOR and three small steam engines, second-hand, in good shape, very cheap. BAKER IRON WORKS, Second st. store. 15

WANTED—A 3, 42 OR 46-INCH BRAKE, in good condition. Give description and price at once. Address G, box 147, TIMES OFFICE.

FOR SALE — COMPLETE FOUNDRY AND machine shop equipment; together or separately. Address RR, box 36, TIMES OFFICE.

PATENTS— And Patent Agents.

LOCAL INVENTORS' APPLICATIONS FILED quicker and better patents often obtained than through eastern attorneys; inventors invited to call and be shown why. MERRILL'S PATENT OFFICE, 507 Mason Bldg., 4th and Broadway. 22

WE BUY, SELL AND FINANCE MERitorious patents. BROWN SECURITIES COMPANY, 618-619 Isaias W. Hellman Bldg. Home 'Phone F3121.

THE PATENT OFFICE BEING LOCATED at Washington, you save Time and Money and get Results if I act as your Patent Attorney. Free Booklet. GEO. R. HAMLIN, Patent Lawyer, Inventive Age Bldg., Wash., D. C.

PATENT AND TRADEMARK SOLICITING and litigation. TOWNSEND, LYON, HACKLEY & KNIGHT, 504 Merchants' Trust Bldg., 207 S. Broadway. Home A5191. Main 9129.

PIONEER PATENT AGENCY—HAZARD & STRAUSS, 429 Citizens' Bank Bldg., Third and Main sts. PATENT BOOK FREE.

C. E. HARNHAM GETS PATENTS, INVENtions financed; patent litigation; 25 years' experience. 412 S. Main. Suite 404 Home A4328.

JAMES R. ROGERS, EX-EXAMINER U. S. Patent Office, Patents, 424 Byrne Blk., L. A.

DRESSMAKING— And Dressmakers.

ROSENBLEET'S COLLEGE, 1029 W. 7TH, the PLACE and the SYSTEM to learn perfectly and completely The AUTOMATIC TAILOR-SQUARE SYSTEM, absolutely the best taught in our college only. DON'T waste time with paste-board charts, scales, or other complicated methods; our graduates 4 and holding high-salaried positions or successfully engaged in business for themselves. ROSENBLEET'S COLLEGE OF GARMENT CUTTING, DESIGNING AND LADIES' TAILORING. 1029 W. 7th. Thorough and most practical in America.

THE SULHANE METHOD OF DRESS-cutting school teaches drafting, designing and fitting, very reasonable. MME. DE HARWOOD, 326 S. Hill.

DETECTIVE AGENCIES— And Detectives.

ELMS' DETECTIVE AGENCY— Will undertake all proper detective business intrusted to it by railroads and other corporations, banks, mercantile houses, attorneys or private individuals. Correspondents in all the principal cities of the United States and Europe. Offices, WILSON BLK., First and Spring, Los Angeles.

BLAIR'S DETECTIVES, "24 HOURS A day," 221 W. Third st. 'Phone A5941.

MINING— And Assaying

MacDONALD'S HAIR DRESSING COLLEGE, now owned by Miss Jessie MacDonald, also shares with Moler system of colleges in East. This college is fully equipped, all new and modern. The only college in city where you have expert training. We are recognized by all first class establishments and supply them with help. Demand for our graduates growing daily; all branches taught, diplomas and testimonials given; one of our graduates now running hair dressing college in city. Do not confuse us with others; remember the name, MacDONALD'S, 204 Mercantile Place, room 46, near Spring st. F8327. 16

OKELL CORE DRILL— WILL BORE AND EXTRACT 3, 4, 5 CORES 25 FOOT PER HOUR IN GRANITE. CHEAPEST AND QUICKEST METHOD OF TESTING YOUR PROPERTY. OUR PRICE IS SO CHEAP, COMPARED TO DIAMOND DRILLS, HAVE SOLD SIX MACHINES LAST WEEK. SEE SAMPLES OF WORK AND GET PARTICULARS BY CALLING ON OKELL CORE DRILLING CO., 256 S. LOS ANGELES ST., LOS ANGELES. 17

DO YOU WANT A BIG FREE GOLD PROPerty at 1-4 its real value? This is a proven mine, not a prospect, $10,000 ore blocked out; land patented, ledge good size, wood, water and water power, $10 to $17 saved by amalgamation, balance can be recovered by cyaniding. If this property was in Nevada it would bring $1,000,000; don't answer unless you have cash and mean business. Address G, box 144, TIMES OFFICE. 15

A MINING ENGINEER KNOWS OF A hydraulic property with excellent water right and dump; all open to location; safe 15 cents per yard ground; can easily handle 2000 yards per day; don't want any money, but who will equip it for ½ interest; will cost between $2000 and $4000; will locate ground jointly; best of references as competent engineer. Address H, box 104, TIMES OFFICE. 15

WANTED—A SUCCESSFUL PROSPECTOR of long experience and perfectly reliable, wants party or parties to furnish means for prospecting trip, party known of good mineral ground. Inquire KOHLHAGEN & LITTLE, Investment Brokers, 432-433 Chamber of Commerce Bldg. 15

20 COPPER MINING CLAIMS ON COLORado River, from 1 to 3 feet of ore on surface that will run 8 per cent., right promoters who will stock and develop this can get lay out, every one can make some money. Address J. F., P.O. box 421, Ocean Park. 15

WE HAVE CLIENTS WITH AMPLE money for mines that will stand close investigation. BROWN SECURITIES COMPANY, 618-619 Isaias W. Hellman Bldg. Home 'Phone F3121.

YOU CAN MAKE 200 TO 300 PER CENT. net profit on an investment in the Searchlight Townsite near the depot if you don't wait too long. No time like the present. 525 S. SPRING ST. Don't forget the number. 15

GOLD AND SILVER MINE IN SONORA, Mex., $100 ores, 100 ft. of work, R.R. building close; will sell ¼ interest for development money. Call or address S. L. R. CASE, 328 Pacific ave., Long Beach. 17

SUNSET MINING DISTRICT, NEVADA, OFfers the best inducements to investors of any district, along the California-Nevada boundary. SAM WEST, Sunset Camp, Nipton, Cal. 17

FIXING UP TEMPORARILY? FIXING UP TEMPORARILY? Then rent a desk from the DESK EXCHANGE, 105 N. Broadway.

PARTY WITH $300 TO TAKE INTEREST in grub stake proposition, quartz; assays $36 per ton, and rich placers; sure thing. Address H, box 136, TIMES OFFICE. 15

WANTED—FREE-MILLING GOLD MINE, no prospect; must show up well; clients waiting. FERRIS & BIEDEMAN, 140 S. Broadway. Main 4113. 17

FOR SALE—ONE OF THE BEST EQUIPped mining offices in city, furnished complete. Call mornings, F. E. MARTIN, 310 Delta Bldg. 15

FINE COPPER, GOLD, SILVER PROPERTY in Nevada; ten miles from railroad. Timber, water. For particulars see samples at 734 RUTH AVE. 15

WANT TO JOIN PARTY DRIVING through to Greenwater and Rhyolite, prospecting or direct. Address F, box 189, TIMES OFFICE. 15

PROSPECTORS MAKE ASSAYS IN FIELD. PROSPECTORS' SUPPLY CO., 409 N. Main st. 21

IRVING & CO., GOLD REFINERS AND AS-sayers, cash for bullion. 128 N. MAIN ST.

DENTISTS— And Dental Parlors.

DR. FRANCIS M. PARKER REMOVED. Suite 420 AUDITORIUM BLDG. Phone M3114.

MUSICAL INSTRUCTION—

THE LYRIC, A STRICTLY HIGH GRADE school for music; all branches taught. Instruments for rent and for sale. LUELLA M. McCUNE, Principal, 721 S. Olive st. Phone F4754. Broadway 2866.

PHYSICIANS— With Offices and Hours.

DR. CARTER'S MONTHLY REGULATOR is the only remedy that never fails to relieve the most obstinate women in a few hours. It will not injure the most delicate women, and is

POSITIVELY GUARANTEED in every case. Ladies are cordially invited to call and consult free of charge, a regular graduate physician of 15 years' experience in treatment of monthly irregularities, sterility, change of life, cancer and all diseases peculiar to women, by improved methods, without resorting to painful and dangerous operations. PAINLESS CHILDBIRTH assured. Ladies wishing to remain under the doctor's personal care will be received in their private home, supplied with trained nurses and every comfort for the safety and comfort of patients. All who have been unsuccessfully treated by other physicians are specially invited to call or write. Consultation free and strictly confidential.

Hours 9 a.m. to 8 p.m. Sundays 10 to 12 a.m. DR. AND MRS. CARTER, 204 Mercantile Place, over 540 S. Spring st. Home 'Phone 5888. Main 1008.

MRS. DR. NATHAN, GRADUATE OF Royal University, Vienna, and licensed and authorized of city of Los Angeles; a skillful ladies' specialist; treats all irregularities successfully without instruments; 18 years' successful experience; cures ladies who are childless; guarantees every case; takes ladies before and during confinement; best medical care and trained nurses; terms reasonable; infants adopted if required; at my private residence. Offices, 444 S. Spring, bet. 3d and 4th. Rooms 2 and 4. Hours 9 a.m. to 7 p.m.

DR. WILLIS, SPECIALIST FOR WOMEN. Registered under California laws, 32 years in Los Angeles; graduated female assistant; satisfaction guaranteed in all women's diseases and complications from whatever cause. Strictly first-class sanitarium with trained graduated nurses. Fee $2 and up, payable when patient is satisfied that my treatment will be successful. Consultation free of charge. Hours 9 to 4. Call Home 'Phone A6369 for appointment outside of office hours, day or night. Room 211, 302½ S. BROADWAY.

DR. HOWARD, WOMEN'S SPECIALIST IN female troubles, irregularities, and all diseases peculiar to women, by improved painless methods; cure guaranteed or no charge, fee, $10; consultation free; 27 years' successful experience. Ladies who have not been cured by treatment elsewhere please call, and success assured. No drugs nor painful operations. Hours 10-8. 321 S. FIGUEROA, nr. 4th.

GET WELL, KEEP WELL, IT'S SIMPLE AS the simplest truth. We're what we are because we've omitted some of the most ordinary precautions. Our booklet, "The What, the Why, the Way" tells what every man and woman ought to know, sent free on application. PACIFIC HYGIENIC CO., 2019 Western ave., Seattle.

SPECIALIST FOR MEN SINCE 1878; ALL nervous, skin, blood, rectal, private and chronic diseases of both sexes, stricture urinary troubles and catarrh cured. Consultation free. Rupture cured without the knife. 457 W. THIRD ST. Take Angeles Flight car.

DR. HAIGH, FORMERLY WOMAN'S HOSpital, Manchester, England, successfully treats Chronic and Inflammatory diseases; also piles, varicocele, cancer and female diseases and irregularities. 340 BYRNE BLDG., Third and Broadway.

DR. SOMERS, SPECIALIST DISEASES AND irregularities of women, nervous and chronic diseases of either sex; 25 years' practice. 215½ CURRIER BLDG., 212 W. Third st., between Spring and Broadway. Home 4196.

DR. E. E. EADS, SPECIALIST IN FEMALE diseases and irregularities, specific blood poison in every form permanently cured. 254 S. BROADWAY. 'Phone Home 4186.

LONG AND SUCCESSFUL PRACTICE, EXperience, competent ladies' specialist, strictly reliable, cases guaranteed. MRS. WOODS, Hotel Salisbury, 341½ S. Spring, rms. 4 and 5.

DRS. DAVIS & WILSON, CHRONIC DISeases by Neuro-Ophthalmology. (Drugless.) 142 W. 16th, cor. Hill. Broadway 3714.

JULIEN MACRAE, ELECTRICIAN, MENtal and nervous diseases. 1930 S. HOPE ST. Home F4604.

DR. TAYLOR, LADIES' SPECIALIST AND obstetrics, over Belasco Theater. Main st.

DR. PRITCHARD, RECTAL, FEMALE AND chronic diseases. 453½ S. SPRING.

WOMAN SPECIALIST FOR WOMEN—DR. WATT BRITZ, 212 S. Broadway.

EDUCATIONAL— Schools, Colleges, Private Tuition

THOROUGHLY QUALIFIED TUTOR, GOVerness, foreign language teacher, promptly supplied you without commission charge. BRIGGS - COLYER PRIVATE TUTORS' AGENCY, 226 S. Grand. 'Phone A5862. 15

WANTED—FOR TWO HOURS DAILY, AN experienced teacher of Latin, algebra and English, $20 per month. Address H, box 140, TIMES OFFICE. 17

ITALIAN LESSONS—BY ITALIAN AND teacher. 982 E. 12TH. Phone Main 8461.

ATTORNEYS— And Counselors at Law.

LOS ANGELES LAW AND COLLECTION Co. No fee without success; consultation free; estates settled, marriage laws, damage suits, liens, etc. Attorney and notary. 319 GRANT BLDG., cor. 6th and Broadway.

MUSICAL INSTRUMENTS— For Sale, Exchange or Wanted.

FOR SALE — BEAUTIFUL UPRIGHT PIano, used only 3 months. Well-known make. Genuine ivory keys. 3 pedals. 3 strings to each tone. Continuous dust-proof hinges. Full length music rack. Elegant velvet scarf and stool. Will turn over full 10-year guarantee. Cost $350. But will sacrifice for only $195. Can arrange for small monthly payments. 629 SOUTH HILL STREET.

FOR SALE—FINE TONED MAHOGANY UPright piano; worth $300. Will sell for $200 with stool and cover. Come today. 707 S. SPRING. 16

FOR SALE—I HAVE A SPLENDID BARgain for you in an upright high grade piano. Address G, box 132, TIMES OFFICE. 19

FOR SALE—I HAVE A HIGH GRADE ORgan for sale, cost $175; will sacrifice for $45. Address 1510 TENNESSEE ST. 16

PIANO FOR SALE, FINE TONE, CHEAP, stored in city. Address W. YAUELL, Santa Paula, Cal. 15

FOR SALE—CLARINET, LOW "B," JUST as good as new, at a bargain. 1552 W. PICO. 17

FOR SALE—FINE OLD VIOLIN, ONLY $25, worth $250. 1510 TENNESSEE ST. 15

TYPEWRITERS— Of Various Makes.

STANDARD TYPEWRITERS OF ALL makes, REBUILT and WORK LIKE NEW, for sale and rent. Agents for the "LIGHT RUNNING YOST." Bargains in every make. THE LOS ANGELES TYPEWRITER EXCHANGE, 132 S. Broadway. 'Phones Home A3911, Sunset Main 1903.

FOR SALE—TYPEWRITERS, ALL KINDS bought, sold, rented; expert repairing. TYPEWRITER EXCHANGE, 304-308 Wilcox bldg. Home 6495, Main 1834.

FOR SALE — NO. 5 REMINGTON TYPEwriter and table for $30. COLE BROS., 121 Chamber of Commerce.

THE UNDERWOOD, THE TYPEWRITER you will eventually use. FLOWER BROS., Agents, 221 W. 2nd st. 17

STORAGE— All Sorts.

TO LET — SEPARATE IRON ROOMS, $2 per month, trunks, boxes, 25 to 50 cents, phone for our large vans when you move. COLYEAR WAREHOUSE CO., 457 San Pedro st. Office 324 S. Main. Phone Main 1117, Home 2164.

THE L. A. VAN TRUCK AND STORAGE CO.'S office moved to 409 S. Spring st. R. H. DUNSTON, prop.

GOVERNMENT LANDS— And Land Scrip.

LOTS IN RHYOLITE ROSE IN VALUE from $100 each to $5000, and Searchlight Terminal townsite lots will do the same shortly after the railroad is completed. You'll be sorry if you don't buy now. Come and see us at 125 S. SPRING ST. Note the number. 16

I CAN LOCATE YOU ON 160 ACRES OF THE finest fruit and grain lands in California for $125. 128 CHAMBER OF COMMERCE BLDG. Owner.

WE CAN LOCATE YOU ON 160 ACRES OF fine agricultural land for $100; don't overlook this opportunity. MOJAVE RIVER LAND & WATER CO., 623 Chamber of Commerce Bldg.

ASSAYING

ASSAYS, ANALYSES, NO STUDENTS. Phone 3684. BAVERSTOCK & STAPLES, 221 W. First.

IRVING & CO., GOLD REFINERS AND ASsayers, cash for bullion. 128 N. MAIN ST.

WADE & WADE CO., 313 E. FIRST. ASsaying, analysis, cement tests, etc.

BOILERS— And Boiler Works.

L. A. BOILER WORKS, MFGS. OF BOILers and tanks; special attention to repair work. 119 REDONDO ST. Tel. M. 2387, H. 1939.

CAL. BOILER WORKS, MANUFACTURERS of boilers and tanks. Repair work a specialty. 128 QUIERIDA ST. Home 3402, M. 5204.

DEFEAT OF THE SOCIALISTS.

Entire Overturn in the London Election.

Municipal Ownership Is Given Back Seat.

Has Had Eighteen Years Time to Make Good.

[SPECIAL CORRESPONDENCE OF THE TIMES.]

WASHINGTON, March 3.—The result of the London elections is of considerable interest in this country because of the attempt in some sections to force municipal ownership to the front. According to the returns from London, the Progressives, who have been in power for the past eighteen years have been overwhelmingly defeated by the Municipal Reformers. Last year the City Council was composed of eighty-three Progressives, thirty-four Moderates and one Independent. For the coming year the membership will apparently consist of seventy-nine Reformers, thirty-six Progressives and three Laborites. This will take the control of affairs entirely out of the hands of the Progressives and will give a chance for the public to find out the actual facts regarding the effect of municipal ownership which are believed to have been studiously withheld in the past. From the outset the Progressives have engaged in a continually broadening policy of municipal ownership, and it was this policy that formed the sole issue in the recent campaign. By this election it has been condemned and repudiated by a decision so emphatic that its revival appears to be impossible.

The old Council's record of extravagance, waste, mismanagement, deception by false accounts and general incompetence was perhaps the worst ever made by a public body whose members were not accused of personal dishonesty and corruption. Nevertheless, the Progressives, supported by the Liberals, asked a renewal of power on the ground of the services they had rendered, and announced that this was a good opportunity to improve the condition of the people of London by effecting equalization in the rates of taxation of the ground landlords who own practically the whole of London.

Some developments have been important as indicating the extent to which Socialism pure and simple dominates the present officialdom of the city. It has been shown, for instance, that many public schools have been used on Sundays for so-called Socialist Sunday-schools. The discrimination by the authorities is illustrated by the fact that when the vicar of a parish applied for the use of a school-room for a church Sunday-school he was told first that the caretaker must have a day of rest. He applied again and was referred to the district managers, who took no action at the time. A week later the room was in use by a Socialist Sunday-school.

An interesting by-product of the Progressive Socialist policy has been the introduction of municipal billiards at the taxpayers' expense. The public reading-room and bathnat Battersea have been filled with young men playing billiards, bagatelle, dominoes, shove half-penny and the like, all the material being supplied at public expense.

THE PUBLIC PATIENCE.

Englishmen, are the most patient people on earth in their treatment of public officials and in their willingness to give any policy entered upon a full and fair trial. Municipal ownership, or in other words socialism, has had such a trial in London and it has utterly failed. Another reason why the Progressive Socialists have for so long held a majority of two to one in the County Council is that the average Londoner does not vote in local elections. At the last election, in 1904, only about 40 per cent. of the electorate went to the polls. Then, too, the large extension of municipal industrial enterprise has created an army of public employés, who of course, voted en masse for their official employers. This is one of the most serious features of the situation, for if the present control continues and carries out its extensive programme of electrical transportation and other schemes it would not be long before the public employés would be sufficiently numerous to hold the complete balance of power in London and the city would be at the mercy of the Socialist element.

The Progressive defeat extended even to labor constituencies. Woolwich, for instance, where there is a large majority of the working class, turned out the Progressive representatives and elected Reformers. Woolwich is a district where the taxpayers have been outrageously mulcted by electric and other municipal enterprises.

Less than a month ago the Woolwich local council was obliged to settle an overdraft at the bank amounting to $275,000. Owing to the losses on the municipal electric lighting plant the rate of taxation must be raised to 12 per cent. in order to meet the deficiency.

BIG INCREASE IN DEBT.

During the bitter campaign of the last six weeks the Reformers claimed that as a result of the municipal ownership experiments the London debt had increased from $35 per capita, when the Socialists went into power, to $80 per capita at the present time.

They pointed to the fact that the London and County Bank, the National and the Provincial Bank were each obliged to write off a quarter million dollars from the year's profits owing to the decline in the value of London bonds on account of damage to the city's credit by the Council extravagance.

The Reformers also used the municipal brickmaking plant as an example. The Council decided some time ago, when bricks cost $6 a thousand, to make its own and did so. The M. O. bricks cost $10 a thousand and it turns out that only 16 per cent. of the bricks were any good. The net loss to London taxpayers by this experiment was $125,000. One of the defenders of the Council made bricks was embarrassed by the specimen breaking in his hands while he was defending its quality.

PLAN TO SPEND $120,000,000.

The most prominent issue in the campaign was the proposal by the Council to embark in a vast electrification scheme, involving the purchase of nearly every electrical railway and lighting plant in London. The scheme called for an expenditure of $120,000,000.

RECORD OF FAILURES.

Last week's record of failures in municipal ownership includes an important case in Bath. The city authorities there voted 42 to 2 to sell the municipal electric plant, which has been a failure, to a private syndicate. The transaction means the immediate reduction of the local rate of taxation.

The auditor of the local government board, after an examination of the Woolwich accounts, reports an even worse state of affairs than was previously reported in these dispatches. The cost of street lighting has been more than twice what it should have been and the losses on the electrical enterprise much heavier than was acknowledged.

Lord Avebury has issued another brochure on municipal ownership in which he again condemns the whole principle as false democracy and bad policy. His conclusions are:

"Monopolies are bad, but especially municipal monopolies, because they are the most difficult either to regulate, control or abolish. I doubt whether the paper profit which municipalities claim to have made has any real existence. Municipal trading must increase our rates more and more, while at the same time it raises the prices of necessaries, so that it cuts down incomes with one hand and with the other makes life more expensive."

AMBITIOUS TO BE A SENATOR.

MANY ASPIRANTS TO THE PLACE SPOONER LEFT.

Prominent Wisconsin Republicans Seek to Wear the Toga Laid Aside by That Brilliant Statesman—Isaac Stephenson, Millionaire, Lumberman, Seemingly in the Lead, but Not Elected Yet.

[SPECIAL CORRESPONDENCE OF THE TIMES.]

MILWAUKEE, March 10.—Isaac Stephenson of Marinette, millionaire lumberman and manufacturer, and financial backer and "angel" of Senator Robert M. La Follette, seems to have the inside track in the contest that is now being waged in Wisconsin for the toga which Senator John C. Spooner will lay aside on May 1. Backed by Senator La Follette, it is believed that Stephenson will prove the most formidable candidate of the dozen or more who have been named for the vacancy.

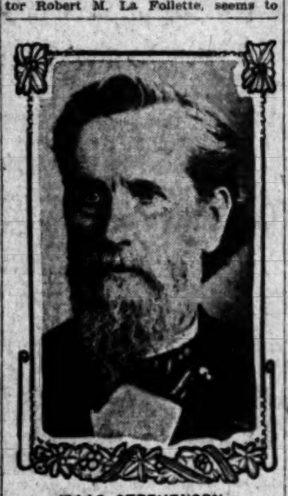

ISAAC STEPHENSON,
probable successor of John C. Spooner.

Stephenson, if he is elected by the Legislature during the next few weeks, will thus satisfy the ambition of his life. He is an aged man, being over 76 years of age, though he is still in robust health. From a poor man who worked in the forests of Northern Wisconsin and Michigan, he has accumulated an estate that is now worth over $10,000,000. It was all made in the lumber business, and he is still adding to his wealth.

He has always been a staunch Republican, but some years ago, after La Follette had opened his fight in Wisconsin, Stephenson broke away from the Pfister-Spooner wing of the Republican party and went over to La Follette. He came to La Follette when the latter needed him badly. La Follette was making the fight of his life for control in this State and needed funds to carry on the campaign. Every money interest in the State was opposed to La Follette. Stephenson had a number of grudges to repay toward the Republican associates he had deserted, and was willing to back La Follette with his millions to pay the debts.

It is generally believed that in consideration for this support, La Follette promised to make Stephenson United States Senator. Stephenson had always longed to round out his brilliant business career with a term in the Senate. He had tried to land the plum and had failed. Two years ago he tried again. This time La Follette supported him, but even then Stephenson failed. When it was apparent that Stephenson could not win, La Follette stepped in and took the place himself. Some said La Follette's support of Stephenson was not sincere and that they had broken. If th ' had, it has never come out openly. When Spooner resigned Stephenson was the first to come out and announce his candidacy. He stated that he would take the office for the unexpired term of two years and then step aside for some younger man.

While Stephenson by no means has won the place, he seems to lead all other candidates. Among those mentioned for the position besides Stephenson are Irving L. Lenroot, La Follette's second choice, and who will be urged by La Follette when Stephenson retires two years hence, should he be chosen; Congressman J. J. Jenkins, Gov. J. O. Davidson, Lieut.-Gov. W. D. Connor, Congressman J. J. Esch, Congressman H. A. Cooper, Judge C. M. Webb and former Gov. Edward Scofield, and former State Senator W. H. Hatten.

Regardless who is chosen of this array of candidates, none can be compared with Spooner. While there are able men in the list, they will never make a John C. Spooner. As for Stephenson, he is an ordinary man, one who took advantage of the enormous timber industry when this State was young and who rolled up millions after millions in that way. While a good business man, he knows nothing about law. If he is chosen it will be as a compliment for what he has done in Wisconsin and not for his special qualifications.

JOHN POPPENDIECA, JR.

Do not take a substitute for Chamberlain's Cough Remedy. It has no equal.—[Adv.

Linotype Composition.

Local job offices and out-of-town newspapers can have their machine composition turned out promptly in almost any face and measure at The Times Linotype School, corner San Fernando and College streets. Reduced rates to the trade. Telephone The Times Office, or address Linotype School Manager, care The Times.

FRANK G. CARPENTER'S letter in The Times Magazine, the coming Sunday, will tell some extremely interesting facts about modern algiers.

TEA and coffee are quite as important as some important foods.—Schilling's Best.

"ON a Rotary Snow Plow" is the title of an entertaining article which will appear in The Times Magazine the coming Sunday.

Who Said Dinner?

Uh! xx! ?--?!!x!!

!!!x--!--Cranky and !!x--! Because !--!--x! Don't Digest x!!--

There are many people who can see nothing good in a doughnut except the hole. For them there is nothing in this world but calamity. Their greatest trouble is to have to eat three times a day. The stomach is in rebellion, and this is immediately shown in a man's face. A man to be successful must have sunshine inside. The world already has too many dyspepsia faces that breathe disaster and gloom.

Stomach trouble is the most common cause of discontent, sour face, recklessness, disgust and lack of ambition. A bad stomach—there is the secret of many a failure. Any one can have a good stomach, a strong stomach, a stomach that can take care of anything and everything that is put into it, no matter whether it is a very bad stomach or not.

Stuart's Dyspepsia Tablets do this very thing. One ingredient of these little tablets digests 3000 grains of food, and no matter how bad your dyspepsia or indigestion, they will digest everything in your stomach, thoroughly and completely, and better and more quickly than a good strong healthy stomach can do it. Stuart's Dyspepsia Tablets will quickly cure loss of appetite, brash, irritation, burning sensations, nausea, heartburn, eructations, loss of vim and energy, bad memory, and dyspepsia and indigestion in their very worst forms.

No other little tablets in the world can do so much. You should carry Stuart's Dyspepsia Tablets around with you wherever you go and take them after meals. Then only will you realize what it is to enjoy a meal, and what perfect digestion means. Your whole body and your mind will feel the effects; your vim will increase, you will be more satisfied with what the world does, you will think happier and be happier and your face will be one of supreme contentment. That will bring you success and then more success. Your face will bring you dollars. Try it. It will cost you just 50c for a package of these wonderful Stuart's Dyspepsia Tablets, at any drug store on earth.

Send us your name and address today and we will at once send you by mail a sample package, free. Address F. A. Stuart Co., 82 Stuart Bldg., Marshall, Mich.

IN HONOR OF SAINT PATRICK.

CLETIC CLUB DINNER ATTENDED BY HUNDREDS.

The Organization, the First of Its Kind in America, Composed of Members of All the Celtic Branches. Bishop Conaty Delivers a Brilliant and Eloquent Address.

The Celtic Club celebrated in honor of St. Patrick, last night, with a dinner at the King Edward Hotel, the full membership, with a hundred ladies as guests, being present. The club has been organized more than a year, and is the first of its kind in America. It is composed of members of all the Celtic nations—Scotland, Wales, Ireland, Brittiany, Cornwall and the Isle of Man.

The meeting was opened by an address by Malcolm Macleod, the president, John S. McGroarty acting as toastmaster. Prof. Theodore J. Irwin rendered selections on the piano, and songs were given by W. J. Pritchard and William Trevor, Welsh Celts. The toast, "The Irish Branch of the Celtic Race," was responded to by Rev. Dr. E. A. Healy of the University Methodist Church, and the toast to "The Ladies" by Capt. A. E. Lynch of Whittier.

The feature of the evening was an address by Bishop Conaty on "Celtic Influences in English Literature." The address was lengthy and comprehensive; full of fact and ancient lore; full of poesy, and warmth for the preservation of his native tongue. The bishop said in part:

"A national literature is like a beautiful river, trace it to its source and you find an ever-bubbling spring, whence it issues in a thin, silvery thread. In its onward flow it meets other tiny streams, it may be at times lashed by a torrent, until widening and deepening and broadening, in all the grandeur of a mighty river, it makes its way to the great ocean. So it is with the literature of a people.

"English stands today as a world language, and like the alchemist, it has compounded all into one, and made English literature. What did the Celt bring to the alchemist? The Celtic missionaries from the monasteries and schools of Ireland, who preached of God and sang of religion, formed the letters of that early civilization of the Saxon, and when Caedmon sang at Whitby, he told in rude English the story of creation, which he had learned from the disciples of the Celtic missionaries.

"The Irish love for the spiritual filled their literature with legend and myth; gave them the genial, laughing elves to roam the mountains, gambol in the heather and rustle their garments like the autumn winds.

"As a race, the Irish were emotional, sentimental; full of the gay, the sorrowful, the emotional, the patriotic, and their literature breathes of the same.

"The Celtic influence is a new and strange music, but it is the beauty at the heart of things. It seems strange that the one people most influenced by the Celtic thought, should be almost the last to recognize it or take part in its revival, but the scholarship of today is paying its tribute to the Celtic influence.

"English literature needs today something of that same influence, to keep it from the matter-of-fact, unspiritual and unromantic phase of writing. The Celt has passed through the nations, scattering here and there along literature's pathway, the sweet fragrance of Celtic genius and sentiment, in magic and wit.

"Tonight, under the inspiration of the great apostle of the Irish Celts, we unite to rejoice in Celtic influence; Scot and Briton; Welshman and Manxman and Gael; all Celts, to pay tribute to the mother-race of us all."

Another Great Auction Sale of ORIENTAL —RUGS—

Begins Monday, March 18

The sale last November proved such a help in the promotion and development of the Oriental Rug Department that we have decided upon another, beginning Monday, March 18. We do not hold these sales for profit. Our aim is to draw people to the Rug Department and the store in general. A visitor to the "Handsomest Furniture Store in America" means another customer for the store. We consider these rug auctions the best advertising that we do.

Our stock has recently been increased by several shipments direct from Asia-Minor. We have never offered a better stock to select from.

Sales Each Day Next Week at 2 p.m.

The rugs are now on display. You are welcome to come in any time now and select the rugs you wish to bid upon.

. A. W. Louderback, Auctioneer

Los Angeles Furniture Co
631-635 SOUTH SPRING STREET

We Want You With Us FRIDAY, MARCH 15 Afternoon and Evening

The store is ready for inspection—having undergone a wonderful transformation within the past few days.

This splendidly appointed Merchandise Establishment is the result of more than a year's careful planning—and months of arduous effort.

The Building—while palatial—is but an accessory; the store and the stocks—the help, and the service—are of paramount interest to our patrons.

Men of ability are behind The Bon Marché. Every officer of the Company—each buyer and each department manager—was selected solely for his ability to do certain work, and do it well.

STYLES FOR SPRING AND EASTER

Are here in profusion; Paris pattern hats; imported costumes; magnificent dress materials—and whatever else women wear.

Besides being an authoritative "Fashion Show"—this Opening Event gives to Los Angeles another high-class Dry Goods Department Store.

Incidentally there will be Music, Flowers and Refreshments. Come.

The Bon Marché
LE SAGE BROS. COMPANY (INC.)
430-432-434 BROADWAY LOS ANGELES

TELLS OF ORIENT'S SNARES.

Missionary Speaks at the Epworth League Gathering Held in Whittier.

[SPECIAL CORRESPONDENCE OF THE TIMES.]

WHITTIER, March 14.—The temptations and problems of the American young man, away from home and friends, and amid the snares and moral relaxations of the Orient, were forcibly brought to the attention of the large audience which listened to Rev. George A. Miller, a young missionary from the Philippines, in his address to the Epworth League convention last night. He made a fervent plea for interest in the mission field which he represents, and especially for help in Manila, where he said that there is an unparalleled chance to reach American men, 3000 of them living in the capital alone.

The devotional service which preceded the address was led by Rev. Bede A. Johnson of San Diego, musical numbers being given by Whittier College Glee Club, and by Prof. Howard Hockett of Whittier College.

The feature of this morning's session was the election of officers, the following being the new board: President, J. L. Moore, Riverside; first vice-president, Prof. J. F. Walker, Anaheim; second vice-president, Miss Frances Johnson, Whittier; third vice-president, Mrs. Katharine Reyburne, Garden Grove; fourth vice-president, Mrs. Mabel Robinson, Riverside; secretary, Miss Lyla Palmer; treasurer, Charles Frost, Westminster; superintendent Junior League, Mrs. Leslie Gleason, Santa Ana; superintendent intermediate work, Mrs. George B. Cliff, Corona.

At the closing meeting of the convention this evening, one of the finest addresses of the sessions was given, to an audience which taxed the capacity of the church. The speaker was Rev. D. F. Howe, pastor of the Westlake Methodist Church of Los Angeles. His subject was "The Ideal

Notice of
OF THE STATE
LANDS AND
ANGELES.
Notice is hereby
of Trustees of
at Los Angeles,
lands and buildings
Normal School
corner of Grand
Streets in the City
fornia, which
described as follows:
Commencing at a
line of Grand Avenue
Street, Three Hundred
erly from the
line of Sixth Street
of Grand Avenue;
Northerly following
Grand Avenue,
(390) feet; thence
with Sixth Street,
eight (574) feet;
right angles to Sixth
dred Ninety (390)
parallel with Sixth
Seventy-eight (578)
beginning, and
merly known as
together with the
known as the
Buildings and
Said sale will be
tion, at the hour of
Saturday, the 6th
1907, at the Grand
(main entrance) of
School Building.
Said lands and
to the highest bidder
of said sale will be
cent. of amount of
mediately on acceptance
balance within thirty
livery of deed,
by said Board,
be accepted of less
Thousand ($500,000.00)
Board of Trustees
reject any and all
for, and also reserves
tinue the day of sale
and as many times as
may be necessary,
another day or days
notice thereof,
buildings shall
lands and buildings
whole or as one lot
one price of not less
Thousand ($500,000.00)
Said Board will
title showing the
perfect, and will
and delivered to the
and sufficient deed
lands and buildings
of grant, bargain
And as further
said sale, said Board
of possession of
for the use of
July 1, 1907, and
will be required
delivery of deed
to said Board of
lands and buildings
Normal School
commencing July 1,
1, 1908, at the
five Hundred
month to be paid
term according
Said sale will include
and buildings,
and reserves from
ings and fixtures,
cluded in the
said Board directing
further particulars
reference may be
Said sale will be
Act of the Legislature
thorizing and
By order of the
the State Normal
Attest:
JOHN
J. F.
(Seal of Board)
IN THE SUPERIOR
STATE OF CALIFORNIA
FOR THE COUNTY
NOTICE OF SALE
IN THE MATTER
OF OLGA ZAHN,
MARGUERITE ZAHN
Notice is hereby
ance of an Order
of the County of
fornia, made on the
1907, in the matter
ZAHN, also known
GUERITE ZAHN,
signed, Executor
Testament of
Executor, sell at
highest and
coin of the
confirmation
or after Wednesday,
April, 1907, at the
SON & WOOLNER,
No. 106¾ Broadway,
land, County
fornia, all
estate of the
known as OLGA
deceased, at the
in and to all
parcel of land
in the City
Los Angeles,
bounded and
follows, to-wit:
Lot Number Six
varado Terrace
map on file in
Recorder of
94 of Maps,
strictions in
made by Doris
recorded in the
corder of
page 13, of
17.
Terms and
in Gold Coin
per cent. of
paid to the
balance on
Superior Court.
All bids and
and left at
Woolner, No.
Cal., or delivered
filed in the
County of
and of
after the
Dated this
Executor of the
ment of
Olga Marguerite
(GEORGE
Attorneys
100¾ Broadway,
OFFICE CONSTRUCTION
master, San
ruary, 1907.
licate, will
until 11 a.m.,
opened, for
labor and
uting system,
000-gallon
at Fort Barry,
and specifications
The Government
accept any or all
thereof.
all necessary
on application
als to be
opes marked,
and Sewer
and addressed
am. Constructing
North Point Street.
SEALED PROPOSALS
at office of
H. D. V.
geles County,
March 27,
oiling avenues
ance with
copies of
other information
plication to
Christian of the
Other speakers
sessions were
cisco, superintendent
on the Pacific
son a missionary
Mrs. George
Mrs. Katherine
Grove, Mrs.
C. H. Christ
B. Green of
Plans were
for a "School
at Huntington
preceding the
of next August
fall the
regular meeting
date being
MANY MO
Thousands of
high around
the body of
today of the
family of the
naval, held at
ernoon, was
ower and

MARCH 15, 1907.

NT PROPOSES.
(Continued from First Page.)
Treasury Department will
ately $25,000,000 worth
funded loan bonds
fix, together with the in-
bonds, will release
bonds,
OUS STATEMENT.
statement issued by Sec-
follows:
of the Treasury has
that any bank
its circulation under the
department announce-
to retire the same dur-
of March and August.
additional circulation
to the Control-
of its desire to do
as to security for
until further notice.
desiring to retire their
obtained in this
required to withdraw the
and railroad bonds
with the Treasurer of the
as security for public de-
substitute the bonds real-
of the retirement of
circulation."
to section 5185 of
Statutes by the act ap-
1907, eliminated the
receipts from customs"
of the Treasury is
collectors of customs
it is found to be desira-
their receipts with na-
depositories already estab-
cities as the custom-
TATES INTEREST.
of the Treasury has
circular announcing that
with interest to July 1,
their maturity, any regis-
upon bonds of the 4-per-
issue of 1907 to an amount
$25,000,000. The bonds
dated at once for redemp-
registered bonds should be
to the Secretary of the
of this circular will be
owner of registered
circular of February 11,
for the purchase of those
list, has been rescind-
CASE IS HELD UP.
foundation for the rumors
Wall street today that
Baparts has been decided to
prosecution of E. H. Harri-
of the Sherman
in connection with the
the Illinois Central, the
Alton, and the Southern
will not be decided
three weeks. Before any
reached on this question
will be made before the In-
Commerce Commission by
Harriman's attorney,
lawyers on the question as
the Union Pacific and the
Pacific roads are parallel
question is decided in the
there will be a suit by he
in bring about the disso-
Illinois Central and Chi
Alton and Southern Pacific
arguments will not be
April 4, and it will be
after that time before a de-
Roosevelt has stated that
pat" on his policy of
railroads for the vio-
Sherman anti-trust law.
Commerce laws apply-
and the "Elkins anti
the President will
the prosecutions, but
enforced with vigor.
MEETING
OF GOVERNORS
T IS ASKED TO CALL A
CONFERENCE.
Rulers and Attorneys
Heads of Western
With Roosevelt With
Curbing Alleged Radical
Against Many Lines.
(BY WIRE TO THE TIMES.)
(Iowa) March 14.—
Dispatch.] With a view
action of western Legis-
are either about to pass
radical anti-railroad
railroad presidents and at
seeking to induce the Pres
a meeting of western Gov
conference.
known today when Gov
approached by a person
and asked whether he wi
meeting if the Presiden
Governor was first ap
cause of the two-cent fare
and the 15-per-cent
freight rates on live stock
radical legislation in Ne
Dakota, Minnesota and
the throwing out of lob
pending of passes, it was
the railroads have already
the Interstate Commerce
to take action that will in
sense of the laws.
DERS KEEP
MARGINS GOOD
OPEFUL SIGN OF FINAN
AL SITUATION.
and Railroads Are Ad-
to Keep Cool and Work
—Cortelyou's Action
Toward Trend—Public-
porate Affairs Urged.
(BY WIRE TO THE TIMES.)
K, March 14.—[Exclusive
The sentiments of the mer
the National City Bank
powerful financial institu-
street, were voiced to-
Vice-President Vanderlip.
worthy feature of the sit-
to the extent of the de-
has been the resources
the holders of stocks in
margins. The
tonight is remark-
fact that the call for mar-
met with promptness
everybody borrower. The
seem to be
either of a stringency in
impossibility to obtain
of the great depreciation
borrowers are able to
elsewhere. The ac-
Secretary of the Treasury
and conservative. The
ought at once to show
senior vice-president
York Central Railroad.
not earnings of
are over-

shadowed by the ap
evidenced by recen
troduced Federal
tion.
"The railroads sho
lly with the Presid
stopping evil and al
be permitted to ma
the President and th
operate with the r
all good citizens in
teration of public
upon the widest pu
tion affairs and
equality and stabi
Victor Morawetz,
board of the Atchi
Santa Fé Railroad
"I am satisfied th
pression on the m
caused almost enti
and vague fears,
unfounded.
"Railroad earning
West continue ver
earnings for the fir
showing an increase
and there is enough
to tax all our facili
come."
William J. Bryan,
opinion, said:
"While I am still
of government own
I do not believe th
ready for such a ra
LEGISLAT
CAUS
BROKERS BLAME
WALL STREET
"Unwise" Laws A
and Other Corporat
Flurry—"Twas
Panic," no Actual
to Masses or Busi
(BY DIRECT WIRE
CHICAGO, Mar
Dispatch.] Unwise
lation against corpor
sible for the panic
day, in the opinion o
and other prominen
Chicago. They agr
"rich man's panic,"
no real harm has b
ness interests of th
the anti-railway cru
will cripple all other
They say there is
money in Chicago a
if the panic spreads
of favorable conditio
lent prospects for
and commercial Inte
Today's further
eastern stock marke
local interest more
goans were again se
Investors let go
hoardings, and a few
purchased stocks a
after the sharp slum
were forced to reli
sessions, some of th
ing losses as a re
judgment, as applied
call the bottom of t
tional drop.
FLUCTUATIO
OF SE
(BY DIRECT WIRE
NEW YORK, Mar
Dispatch.] Some of
Amalgamated Copper
merican Smelters
Anaconda
chison
Atlantic & Ohio
ooklyn Rapid Transit
Paul
Northwestern
olorado Fuel
Ohio
reat Northern
ational Lead
ew York Central
Northern Pacific
ennsylvania
eading
outhern Pacific
ion Pacific
nited States Rubber Co.
nited States Steel com
COPPER STOCK
FINALLY ANSW
(BY DIRECT WIRE
BOSTON, March 14
atch.] Boston's co
ough holding well a
fluence yesterday,
ally today with th
lines. Prices dropp
up when the recen
gan. Because of
tes, brokers were fo
ng in calling for mo
many traders conseq
or big losses. Wha
nd Anaconda fell
of Boston coppers
Selling was general
sight. Amalgam
to 81. North Butte
rchases were recei
lid off 16¾, closing
closed at 110 off 13.
which a few weeks ag
into the Colorado Re
f the Lake Copper
share, went to 76¼.
Calumet and Hecla,
roposition, which wa
t the record of $1000 a
day at $900. Osceola
Mohawk off 8¼ to 74. T
Tingham, 2¾ to 19. a
lated, 9½ to 53¼.
BRITISH DISCOUNT
REMAINS AT 5
(BY THE ASSOCIATED
LONDON, March 1
f any American dem
irectors of the Bank
help meeting this m
hat no increase in ra
was called for, and
changed, at 5 per cen
Consols at the openi
or cash, and again
he account, the latte
water mark of 1906,
ols had recovered
ount. By noon Am
overed to a point ab
The bankers here a
o serious trouble in
can bankers here att
ent situation almost
fact that the demand
he booming trade
where exceeds the av
the metal.
"ON a Rotary Snow Pl
an entertaining article wi
The Times Magazine the
A REALLY interesting
article about the life of
ner in The Times Magazi
day.
THE TIMES MAGAZI
Sunday will be filled wit
structive reading.
Linotype Com
Local job offices and o
pers can have their ma
turned out promptly in al
measure at The Times Li
ner San Fernando and C
duced rates to the trad
Times Office, or address Li
ager, care The Times.

shadowed by the apparent hostility, as evidenced by recently enacted or introduced Federal and State legislation.

"The railroads should cooperate heartily with the President and press in stopping evil and abuse, and, if I may be permitted to make the suggestion, the President and the press should cooperate with the railroads, and with all good citizens in working for a restoration of public confidence, based upon the widest publicity of corporation affairs and absolute fairness, equality and stability of rates."

Victor Morawetz, chairman of the board of the Atchison, Topeka and Santa Fé Railroad, said:

"I am satisfied that the present depression on the stock exchange is caused almost entirely by sentiment and vague fears, most of which are unfounded.

"Railroad earnings throughout the West continue very large—Atchison earnings for the first week in March showing an increase of over $200,000—and there is enough business in sight to tax all our facilities for months to come."

William J. Bryan, when asked for an opinion, said:

"While I am still an ardent advocate of government ownership of railroads, I do not believe the country is now ready for such a radical step."

LEGISLATION CAUSES PANIC.

BROKERS BLAME AGITATION FOR WALL STREET TROUBLES.

"Unwise" Laws Against Railroads and Other Corporations Started Big Flurry—'Twas a "Rich Man's Panic," no Actual Harm Resulting to Masses or Business of West.

[BY DIRECT WIRE TO THE TIMES.]

CHICAGO, March 14.—[Exclusive Dispatch.] Unwise agitation and legislation against corporations are responsible for the panic in Wall street today, in the opinion of bankers, brokers, and other prominent business men of Chicago. They agree that it was a "rich man's panic," and that so far no real harm has been done the business interests of the West, but that the anti-railway crusade, if continued, will cripple all other lines of business. They say there is an abundance of money in Chicago and the West, and if the panic spreads it will be in spite of favorable conditions now and excellent prospects for all manufacturing and commercial interests.

Today's further serious decline in eastern stock market values awakened local interest more than ever. Chicagoans were again sellers of securities.

Investors let go of more of their hoardings, and a few speculators, who purchased stocks at the low prices after the sharp slump of Wednesday, were forced to relinquish those possessions, some of them taking shocking losses as a result of their misjudgment, as applied in an attempt to call the bottom of the market's sensational drop.

FLUCTUATION OF SECURITIES

[BY DIRECT WIRE TO THE TIMES.]

NEW YORK, March 14.—[Exclusive Dispatch.] Some of the big declines.

	High.	Low.	Closing price.	Net chg.
Amalgamated Copper	9-¾	90	91	[illegible]
American Smelters	131	130	131	[illegible]
Anaconda	53¾	52	54½	[illegible]
Atchison	97	95¾	96	[illegible]
Baltimore & Ohio	101½	98	98¾	[illegible]
Brooklyn Rapid Transit	53½	49¾	47	[illegible]
C. & N. W.	172½	165	158¾	[illegible]
Chicago Great Western	16¾	14¾	14¾	[illegible]
Colorado Fuel	32¾	29	30	[illegible]
Erie	37¾	35¾	35¾	[illegible]
Great Northern pf	140	134	137	[illegible]
Illinois Central	155½	150	150¾	[illegible]
Interborough-Met.	38¾	35¾	36¾	[illegible]
Interborough-Met. pf	81	77	77	[illegible]
Iowa Central	37½	35¾	36½	[illegible]
Kansas City Southern	35½	33¾	34¾	[illegible]
Louisville & Nashville	151	147½	147½	[illegible]
Minn. St. Paul & S. S. M.	172½	165	165	[illegible]
Missouri Pacific	46½	43¾	44½	[illegible]
New York Central	127¾	122½	122½	[illegible]
Northern Pacific	139	135	135	[illegible]
Pennsylvania	122¾	118	118½	[illegible]
Reading	115	91	91	[illegible]
Southern Pacific	82½	69¾	70½	[illegible]
Union Pacific	146½	139¾	139¾	[illegible]
United States Steel Co.	37¾	33	33	[illegible]
United States Steel Co. pf	99	95½	95¾	[illegible]

COPPER STOCKS GO DOWN. FINALLY ANSWER SLUMP.

[BY DIRECT WIRE TO THE TIMES.]

BOSTON, March 14.—[Exclusive Dispatch.] Boston's copper stocks, although holding well against New York influence yesterday, broke sympathetically today with the sensational declines. Prices dropped lower even than when the recent copper "boom" began. Because of the high money rates, brokers were forced to be exacting in calling for more margins, with many traders consequently wiped out for big losses. When Amalgamated and Anaconda fell off in New York the Boston coppers softened rapidly. Selling was general, with no support to speak of. Amalgamated was off 10⅞ to 91. North Butte, of which large purchases were recently made at 110, slid off 16¾, closing at 78. Tamarack closed at 110 off 13. Copper Range, which a few weeks ago, was to be put into the Colorado Ryan consolidation of the Lake Copper mines at $150 per share, went to 76¼, off 9¼ today. Calumet and Hecla, the substantial proposition, which was recently quoted at the record of $1000 a share, closed today at $900. Osceola sold off 10 to 147. Shoshawk off 3¼ to 74, Trinity 6¾ to 19¼, Bingham, 2¾ to 19, and Utah Consolidated, 9½ to 53¼.

BRITISH DISCOUNT UNCHANGED REMAINS AT 5 PER CENT.

[BY THE ASSOCIATED PRESS—A.M.]

LONDON, March 14.—In the absence of any American demand for gold, the directors of the Bank of England at their meeting this morning, decided that no increase in its rate of discount was called for, and it was left unchanged, at 5 per cent.

Consols at the opening fell to 84 5-16 for cash, and again touched 84¾ for the account, the latter being the lowest water mark of 1906, but by noon consols had recovered to 85 for the account. By noon Americans had recovered to a point above parity.

The bankers here say they know of no serious trouble impending. American bankers here attribute the present situation almost entirely to the fact that the demand for gold to meet the booming trade interests everywhere exceeds the available supply of the metal.

"ON a Rotary Snow Plow" is the title of an entertaining article which will appear in The Times Magazine the coming Sunday.

A REALLY interesting and informative article about the life of St. Patrick, will appear in The Times Magazine the coming Sunday.

THE TIMES MAGAZINE of the coming Sunday will be filled with delightful and instructive reading.

Linotype Composition.

Local job offices and out-of-town newspapers can have their machine composition turned out promptly in almost any face and measure at The Times Linotype School, corner San Fernando and College streets. Reduced rates to the trade. Telephone The Times Office, or address Linotype School Manager, care The Times.

A Wonderful Clairvoyant

Trevelyan, Most Famous Seer in California, Permanently at 115 1-2 So. Broadway

If you are in doubt or trouble about anything or anybody, you should consult Trevelyan. He will tell you just what you call for, your name, age, business, without asking you a single question.

His remarkable power enables him to see just what will make you succeed in any and all undertakings. If you are worried about business, health, love, marriage, divorce, investments, law-suits, etc., consult him at once; don't delay. He helps you instantly. By virtue of his talent he settles troubles between friends and relatives and reunites the separated. Absolute satisfaction warranted, or no fee accepted. Consultation $1.00. Hours, 10 a.m. to 8 p.m., daily and Sundays. Cut this out and bring with you. 115½ SOUTH BROADWAY (THE YOSEMITE).

ARE THESE HIGHWAYMEN?

Patrolman Henderson Arrests Two Suspicious Characters, Both of Whom Were Armed.

By the capture of J. Cronin and R. E. Supple on Central avenue near Twentieth street early this morning, the police believe that they have in the City Jail two hold-up men. In addition the officers are inclined to believe that they frustrated a plan to hold up and rob a train. The prisoners are charged with carrying concealed weapons.

When Patrolman Bob Henderson first saw the pair they were making their way toward Twenty-first street. Noiselessly they approached the officer. Cronin held a large, cheap revolver up his sleeve and Supple was armed with a cheap revolver, also. Straight into the big patrolman's arms they walked.

The officer commanded the men to halt, and, after some little difficulty, he succeeded in searching them. He found the weapons. The men told him that they were walking toward the Pacific Electric right of way. In Cronin's pocket were found railroad torpedoes which he says he took from the railway company when working for them.

The officer says that Cronin is an ex-convict. Supple admitted to the officer that he had not been employed since being in Los Angeles. The police say that the pair answer the descriptions of two highwaymen who have been working in Los Angeles.

UNDELIVERED TELEGRAMS.

The following telegrams are undelivered at the Western Union office: Mrs. Alice Hagey, Ballot Beaupre, Mrs. F. Howard Heer, W. Breyman, Janis Lampoos, Mrs. M. R. Gilbert, J. M. Vaux, Miss Carril Walker, Bardizet, Mrs. Myrtle Nuttall, Pat Haley, George Rose, Fred M. Carlson, J. M. Leiter, Fred Lincoln, K. Taubol, H. A. Tranb, J. R. Adief, J. Mandelbaum, A. B. Shaw, C. R. Peacock, Jr., James Alva Watt, N. H. Williams, Ed Thorp, Mrs. N. C. Ray, Miss Edith Boswick, C. F. Sebele, Mrs. M. A. Tenue, L. A. Moore, J. T. Musgrove, Rush Manufacturing Company, Murray Watson, E. T. Halstead, Miss Lottie Smith, W. C. Wilson and Mrs. Arthur Asher.

There are undelivered telegrams at the Postal Telegraph and Cable Company for T. E. Edwards, F. Ebannes, J. M. Emwold, Mrs. Caroline B. Duer, James Cleary, N. A. Collins, California Rose Co., R. F. Carnun, M. U. Flourney, W. A. Boyd, Leopolt Bolt, A. F. Boarts, G. Andrews, Bert Adams, and a cablegram for "Botwin."

Montezuma's Well.

There is a story about a company promoter who advertised for an office boy. He received a hundred replies. Out of the hundred he selected ten, and with the writers of these ten replies he had a personal interview. His final choice fell upon a bright youth, to whom he said: "My boy, I like your appearance, and your manner very much. I think you may do for the place. Did you bring a character?" "No, sir," replied the boy, "I can go home and get it." "Very well; come back tomorrow morning with it, and if it is satisfactory I dare say I shall engage you." Late that same afternoon the financier was surprised by the return of the candidate. "Well," he said cheerily, "have you got your character?" "No," answered the boy, "but I've got yours—an' I ain't coming!"—Exchange.

"Trial Divorce."

If it comes to a choice the trial divorce would seem to offer an effective and acceptable substitute for the necessity of a trial marriage—[Louisville Times.

The case of the western minister and his wife, who have agreed to separate for three years with the purpose of determining whether they shall then permanently separate by getting divorced, is attracting much attention. Our Louisville contemporary rightfully deems this "trial divorce" better than the recently suggested "trial marriage." Waiting three years would certainly bar hasty remarriage and give the parties time to reflect.—[New York Herald.

Legal Length of Sheets.

The Wisconsin Legislature is struggling with the proper length of bed sheets, and a bill has been reported changing the present requirement of nine feet in length to eight feet. If anyman needs a longer one he will have to furnish it himself.

FINAL WINDUP SHOE SALE

BIG DOINGS TODAY AND TOMORROW AT THE MAMMOTH SHOE HOUSE

SEE ON HAND EARLY

The Last of Fuller's Pasadena Shoe Stock Will go on Sale Today and Tomorrow. Over 1000 Pairs of Ladies' Shoes for 50c a Pair in the Basement.

Today and Saturday will witness the greatest reductions in footwear that was ever offered in this city. It will finish up the last of the Mammoth's big purchase of the Fuller's Pasadena shoe stock. The entire stock will be placed on the bargain tables to be disposed of to make room for the spring stock.

You will find shoes on sale for men, women and children in endless varieties. The Mammoth never disappoints its customers, nor does things by halves, so come with 50c pieces instead of dollars and you will not be disappointed. Sixteen years of honest shoe selling in Los Angeles has brought the Mammoth Shoe House to the front rank, and it sells more pairs of shoes than any two shoe stores in Los Angeles. There is a reason for this. Come today or tomorrow. Visit the many shoes on display and you will find out the reason. Mammoth Shoe House, 519 South Broadway, between 5th and 6th Sts.

No Poison

In Chamberlain's Cough Remedy.

Owing to special legislation regarding the Poisons Act, the Pharmacy Board of New South Wales, Australia, two years ago, had an analysis made of all the cough medicines that were sold in that market. Out of the entire list they found only one that they declared was entirely free from all poisons. This exception was Chamberlain's Cough Remedy, made by the Chamberlain Medicine Company, Des Moines, Iowa, U. S. A. The absence of all narcotics makes this remedy the safest and best that can be had; and it is with a feeling of security that any mother can give it to her little ones.

CERTIFICATE OF ANALYSIS.

SYDNEY, Aug. 2, 1901.

The sample of Chamberlain's Cough Remedy, sealed, marked and labeled as such, in an original bottle received July 24, 1901, from the Registrar of the Pharmacy Board, has been examined with the following results: *Found to contain none of the scheduled poisons.*

(Signed,) WILLIAM M. HAMLEY, Gov. Analyst.

Chamberlain's Cough Remedy Suitable for Old and Young.

Mr. Arthur Chapman, writing from Durban, Natal, says: "As a proof that Chamberlain's Cough Remedy is a cure suitable for old and young, I pen you the following: A neighbor of mine had a child just over two months old. It had a very bad cough and the parents did not know what to give it. I suggested that if they would get a bottle of Chamberlain's Cough Remedy and put some upon the dummy teat the baby was sucking, it would no doubt cure the child. This they did and brought about a quick relief and cured the baby."

Save the Babies.

There is no better medicine made for babies than Chamberlain's Cough Remedy. Its pleasant taste and prompt and effectual cures make it a favorite with the mothers of small children. It quickly cures their coughs and colds, preventing pneumonia or other serious consequences. It not only cures croup, but when given as soon as the croupy cough appears, will prevent the attack. In cases of whooping cough it liquefies the tough mucus, making it easier to expectorate, and lessens the severity and frequency of the paroxysms of coughing, thus depriving the disease of all dangerous consequences.

Price, 25c; Large Size, 50c.

SOLD EVERYWHERE

EVERYBODY WILL WORK

but the policemen. When the Buttress Burglar Proof Window lock is on the market. On the market in sufficient quantities to equip most of the houses in Los Angeles. Also in other cities. And everywhere else. Everybody will be working. With one exception. With the exception of those who have their money working in the company that is making these locks. THE PROFITS FROM THIS INVENTION ARE GOING TO BE ENORMOUS. They cannot help but be. There is 300 per cent. profit in every lock made. Everyone made and sold. There are 50,000,000 locks sold in the United States annually. This company will be soon manufacturing and marketing 40,000 daily.

There is a net profit of 15 cents on every lock. On every lock made and sold. Figure the profits for yourself—40,000 locks at a profit of 15 cents each is how much? That is for one day. There are 365 days in the year. The profits from 40,000 locks at 15 cents each daily multiplied by 365 days in the year, is how much? This is the amount of profit there will be to divide yearly among the owners of $125,000 worth of stock. ENORMOUS ISN'T IT? ALMOST STAGGERING. Now figure these profits again. To be sure. Then come into our office and get some of this stock before it is all gone.

THIS COMPANY EXPECTS TO MAKE THE STOCKHOLDERS RICH. EVERY ONE OF THEM. This is your chance for once to share in the profits of a big money earner. Grasp it while the proposition is open to you. The company is receiving orders daily for these locks. Contractors want them. Agents want them. The new Bixby Hotel at Long Beach will be fitted with them. Everybody wants them. You will too, when you see them. Why? Because this burglar proof lock is the best device of its kind ever invented. It is the only lock of its kind in the world. It is the only lock of its kind in the world. It is the only lock that securely locks a window when it is shut. IT IS THE ONLY LOCK IN THE WORLD THAT LOCKS A WINDOW WHEN IT IS OPEN. It is simple. It is easy to manipulate. It costs no more than other locks. It is worth a dozen of the ordinary kind of locks.

No worry of burglars. When your windows are fitted with these locks, even when your windows are open for ventilation. Tramps cannot get in through them. Burglars cannot get in through them. Go to bed. Go to sleep. Have your windows open. Two inches at the bottom. Two inches at the top. Nice ventilation. But no burglars. Your window is locked. Your window is locked as securely as if it were closed.

The company manufacturing this lock is a Los Angeles Company. The inventor is a Los Angeles man. The stockholders too, are going to be Los Angeles people. These locks are going to be sold all over the world. All of them will be made in Los Angeles. ALL THE MONEY RECEIVED FROM THE MANUFACTURE OF THEM WILL COME TO LOS ANGELES. YOU WILL GET A SHARE OF IT. If you invest in the company that is making these locks. If you help this company now. It needs more money. It needs more money to get this lock on the market. This lock is patented. Nobody else in the world can make it. The company is incorporated. The factory is installed. It is fitted with machinery. The company needs money to run the plant on. Until it gets its goods on the market. It needs more money for machinery to enlarge the plant. Then it will earn big dividends. It will be on a profit-earning basis from the start. Your money invested in it will earn money from the start. Your money will work fast and steadily for you.

There are only $125,000 shares at $1 each among which to divide these profits from an invention that everybody wants. From an invention that has no competition. THE ONLY INVENTION OF ITS KIND. JUST THINK OF IT! And the best part of it all is that you now have the opportunity for once of sharing in the profits. Sharing in the profits of a necessity. Perhaps this is your first opportunity to do so. PERHAPS IT WILL BE YOUR LAST. Anyway do not let this one escape you. You can buy shares now in the company manufacturing this necessity at $1 each. While they last. Some day they will be worth more. A great deal more. MORE THAN YOU EVER DREAMED OF. They cannot help but be.

SOME PEOPLE THINK THAT A SHARE OF THIS STOCK NOW SELLING AT $1 WILL SOME DAY BE WORTH $100 AND MAYBE MORE. ANYWAY IT WILL BE WORTH TEN OR TWENTY TIMES MORE THAN IT IS NOW SELLING FOR. Besides you will have had big dividends on your investment. One dollar invested in hundreds of other inventions is now worth from $100 to $1000. There is no reason why this stock will not grow in the same proportion. THE ARTICLE MADE BY THIS COMPANY IS DEMANDED BY MORE PEOPLE THAN ANY OTHER INVENTION EVER PUT ON THE MARKET.

Come in and see the lock. Bring in your order. Send in your order. Or mail it. Or send it in any other way. Just so it reaches us before the shares are all gone. Our allotment of them is small. It was not large to begin with. The company is not going to sell a whole lot of stock.

Just enough to start business with. When this amount is subscribed there will be no more for sale. There will be no more for sale by us. There will be no more for sale by the company. You will have lost your first and perhaps your last and only opportunity to share in the sure profits from the sale of an absolutely necessary article. An article that is demanded by everyone. YOU CAN SEE THE NECESSITY OF ACTING QUICK. DO NOT DELAY. MAKE IT A POINT TO BRING OR SEND IN YOUR ORDER—NOW—TODAY. TOMORROW MAY BE TOO LATE.

C. P. BOWERS & COMPANY

Money Making Stocks for Money Making People

218 Mason Building — FOURTH AND BROADWAY — Home Phone F4441

COPPER! COPPER!! COPPER!!!

Send 4c in stamps for the March number of STANDARD COPPER NEWS, giving full information, engineers' reports, maps, etc., concerning the Jerome Verde Copper Company's property immediately adjoining Senator Clark's famous United Verde at Jerome, Arizona. Address

General Securities Company,
Suite, 308 Pacific Electric Bldg. Los Angeles, Cal.

LAMB FRUIT CO.

FOUR PHONES Call Up MAIN 398

FANCY MOUNTAIN FRUITS

"BATHASWEET"

"BATHASWEET" RICE POWDER — Best toilet powder. Antiseptically pure. Relieves wind chap. Very best for baby. 25c. THE BOX

A Perfumed Luxury For the BATH — Softens Hard Water — Better than Perfume. 25 baths 25c. THE CAKE

"BATHASWEET" COMPLEXION SOAP — Softens and whitens the skin. Makes happy creamy lather. Very fragrant. Purest for toilet use.

AT ALL STORES—OR MAILED BY US

BATCHELLER IMPORTING COMPANY, 143 BROADWAY, NEW YORK, U.S.A.

THE CITY IN BRIEF

NEWS AND BUSINESS.

Jewish Services.

The Sinai Congregation will hold services at the B. B. Hall, No. 521 West Pico street, tonight at 8 o'clock. Rabbi Isidore Myers will deliver the sermon on the "Pyramids of Moses."

Funeral of Mr. Green.

The funeral of H. T. Green, formerly general passenger agent of the Las Vegas and Tonopah railroad, will be held this afternoon at 3 o'clock at the home, No. 955 Vermont avenue.

University Club.

At the annual election at the University Club last night the following directors were named for the current year: W. H. Anderson, Russ Avery, L. C. Gates, R. L. Horton, Walter Lindley, Frederick Stevenson and Fielding J. Stilson.

Accused of Forgery.

J. D. Lee was arrested in a North Main-street rooming house yesterday morning on information from Santa Barbara, connecting him with a forgery committed there. According to Chief of Police Ross of the Channel City, Lee is accused of cashing a forged check for $100. He is said to have received only $30 cash on the paper.

Knights Templar Conclave.

The triennial conclave of the Grand Encampment of the Knights Templar of the United States will be held at Saratoga, N. Y., July 7 to 15, and the local committees are making elaborate arrangements for the entertainment of their guests. They will have a grand electric display each night in Hilton Park, band concerts, exhibition drill, and a great social function for the delectation of the visiting knights and their ladies.

Dislocates Shoulder.

R. A. Fowler, a member of Fowler Brothers, yesterday morning dislocated his shoulder while attempting to board a West Seventh-street trolley car. He was coming down to his office, and signaled a car, which slowed down, but did not stop. He attempted to board it, and catching hold of the guard with only one hand, was swung around so that his arm was pulled out of place. He did not fall, however, and thus escaped further injury. Mr. Fowler was taken to his home, where Dr. Claire M. Murphy attended him.

Love Match at Cafe.

A true-love match was consummated yesterday afternoon at the Café Martin, by the marriage of Mlle. Marie Ferran and Victor Pargade. Both parties are assistants to the chef of the café, and they have made love to each other over the cookery. Yesterday they went to St. Vibiana's Cathedral and were united in the holy bonds of wedlock, in the presence of their immediate friends. After the ceremony the management of the café furnished a wedding dinner to the happy pair and twenty-five guests, the tables being handsomely decorated with flowers in honor of the event.

Fraternal Brotherhood Banquet.

The association of presidents and past presidents of the Fraternal Brotherhood of Southern California held its quarterly banquet in the home office building, Lincoln and Figueroa streets. James A. Foshay, Supreme President; Dr. C. W. Pierce, Dr. W. J. Haney, C. C. Ven Eman, and others responded with after-dinner talks. July 12 was chosen as the date for the association picnic, and President George E. Wilson of Long Beach named the following Executive Committee for that event: Dr. W. J. Haney, James A. Foshay, Emma R. Neidig, C. C. Ven Eman and Gilbert Carter.

BREVITIES.

Ladies—The ladies' shoes that I sell for $2.00 are worth $3.50, $4.00 and $5.00 a pair. Not because I say so, but because the shoes themselves substantiate my claim. I am working for a reputation. I carry the best makes of ladies sample shoes. I can fit most every foot, and the styles will suit the most fastidious. Visit my shop today or tomorrow, and you will never again pay more than $2.00 for your shoes, or go any where else, but at my Sample Shoe Shop. Located on the 5th floor, Merchants Trust Bldg., 257 South Broadway. Salesroom No. 503. Harry Magill.

Extra special values in boys' knee pants suits for school wear for $5.00. All wool materials—pants full lined—inspection will prove them to be the best suits shown in this city for the price. Remember we say extra special values, and we mean it. Harris & Frank, leaders in styles for boys and youths, 337 to 341 S. Spring St.

J. W. Frey has moved his stock of mantels, grates, tiles and andirons to his warerooms, corner Los Angeles and Twelfth streets, where can be seen the largest assortment of black and brass fireplace trimmings to be found in the United States.

Dealers declare that the prices we are asking for framed pictures are lower than they themselves have to pay for the same goods. The McClellan-Kanst Co., 111 Winston St. Below Main bet. 4th and 5th.

Come and see new Spring styles, large assortment, special sale of Wade Corsets, 10 and 25 per cent. off. Bargains. Mrs. Dunn Trafton, 450 S. Hill st.

First Congregational Church, Hope st., near 9th. The pastor will give illustrated sermon-lecture on "Unfrequented Japan."

Handsome samples of modern shoemaking are those $5 shoes for men at Cummings Shoe Store, 4th and B'way.

Florsheim men's shoes, 511 S. Spring.

Ladies' $2.50 shoes, 402 S. Broadway.

Children's shoe store, 204 S. B'dway.

Furs. D. Bonoff, furrier, 212 S. B'way.

SALE OF NORMAL SCHOOL.

Property to Be Disposed of at Public Auction Three Weeks from Tomorrow—New Site Wanted.

Official announcement was made yesterday by the Board of Trustees of the State Normal School that the school property, consisting of buildings and grounds, but not including any of the furnishings of the buildings, will be sold at public auction at 10 o'clock a.m. Saturday, April 6, at the Grand-avenue entrance to the main building of the school. The sale will be made pursuant to the recent act of the Legislature authorizing and directing it.

The property will be sold to the highest bidder, the terms being cash amounting to 10 per cent. of the price bid, to be paid immediately upon acceptance of the bid, and the balance within thirty days on delivery of deed and confirmation of sale.

No bid for less than $500,000 will be considered, that being the minimum price fixed by the Legislature. The Board of Trustees reserves the right to reject any and all bids and to continue the auction to such a time or from time to time as they may desire.

Secretary J. F. Millspaugh of the Board of Trustees is desirous of receiving offers of proposed new sites for the Normal School. Offers of sites are not confined to property with the city of Los Angeles. Such offers should be sent to him direct and should contain a complete description of the property offered, together with a statement of the terms under which it may be secured. A number of sites probably will be offered free and it is the intention of the board to inspect such sites before considering those which are offered for sale.

NEW WAY TO BURN GARBAGE.

NEW YORK ADOPTS SIMPLE, BUT EFFECTIVE PLAN.

Worn Out Street Cans Converted Into Small Furnaces at Cost of One Dollar Each and Have Capacity of Two Cartloads Per Day — May Solve Serious Problem.

(SPECIAL CORRESPONDENCE OF THE TIMES.)

NEW YORK, March 10.—Municipalities looking to New York City for ideas can get a brand-new and novel one just now for use in their street-cleaning department. It is nothing more or less than a traveling one-man garbage crematory, and is rigged up at little or no cost.

The new apparatus was placed in use here about ten days ago and has been pronounced a success by each department superintendent who has tried it. It is likely that in a short time there will be hundreds of them in use on the streets throughout the city. Not only is trouble saved for the men whose work it is to keep the streets swept, but the street-cleaning commissioner feels that an important step in the sanitary handling of city waste has been taken.

Nothing could be more simple than the new incinerators, and nothing cheaper, since they are merely worn-out street cans, making a furnace, one can superimposed, bottom up, upon the other. The lower can has a grate above at a height sufficient to form an ash pit. The sides of the lower can are perforated for the admission of air necessary for combustion, while the upper can, inverted, and fitting into the lower receptacle, forms a dome, which prevents the escape of burning material. In this upper dome is a door through which fuel or waste is supplied to the lower can.

The furnace, placed on the ordinary can carrier, is thus wheeled through the streets, the cleaner feeding with waste as he patrols his beat. This continuous method of garbage disposal goes on all day, and when the work is ended it but remains to deposit the fine ashes in the pit into one of the street cans. When it is not desired to use the refuse "destructors" they are simply unshipped from the carriers and left in the section houses.

Many advantages of the innovation must suggest themselves even to the inexpert municipal student. In the first place, rubbish is disposed of that otherwise would be mixed with sweepings and ashes. Litter of the street surface, instead of being gathered into a pile and carried to Barren Island, is consumed as soon as it is picked up.

Reports from district superintendents, section foremen, and the men who handle the furnaces are entirely favorable. The heads of the street-cleaning department are now inclined to regard the scheme as a reasonable proposition, and one that will save considerable trouble in the work of the department.

REALTY AND MINING.

Dealers in Lands Are Interviewed by Delegates of the Chamber of Mines.

A delegation from the Chamber of Mines, consisting of Will A. Harris, Fred Hines, H. E. Osborne and Rol King, waited upon the Los Angeles Realty Board at a meeting held yesterday, at which a large number of real estate operators and others were present. The object of the visit was to bring home to the minds of the real estate men the fact that the mining industry is of prime importance to them, not only in common with other citizens and business men, but in an especial manner to each one of them and to their particular line of business.

Each member of the delegation spoke in turn. Attention was called to the fact that some twenty mining men had invested quite a sum already in real estate. Judge Harris devoted some time to the railroads under construction in Southern California, Nevada, and Arizona, as the direct result of mining, which are headed this way.

Rol King called attention to the fact that Los Angeles merchants had been unable to fill orders coming for supplies, machinery, etc., and they had had to be sent East. Soon this must be remedied, and with the increasing demand for stores, warehouses and yards must be enlarged, railroads must increase their yards and freighthouses and this meant a demand for more lots, a matter of the greatest importance to every real estate man, more than to any other class.

Again, let any of them look at the effects upon San Francisco of the Comstock. From this sprang such men as Mackaye, Flood, Leland Stanford and the others who, besides spending millions in other lines, built so many fine blocks bearing their names. What such buildings had done in advancing the interests of real estate men was incalculable and they have been landmarks of the city. Not only was land sold for their sites but they encouraged others to build and enhanced the value of each piece of ground in the city. As these men did in San Francisco so will the new millionaires of Goldfield, Bullfrog, Searchlight and Arizona do in Los Angeles. With the increase of population that will come with the growth of the mines and the supplying of their demands here now it was pointed out that the city should have 400,000 population instead of 250,000.

Several realty men expressed themselves as being much impressed with the remarks of the delegation, saying that they had received a clearer view of the matter than they had had before. They would take more interest in the future.

VITAL RECORD {BIRTHS. DEATHS. MARRIAGES.

Births.

WRIGHT. In Redlands, March 17, to Prof. and Mrs. C. T. Wright, a son.

Deaths.

GREENE. At Rhyolite, Nevada, March 8, 1907, Harry T. Greene. Funeral services will be held at his late residence, No. 955 Vermont ave., this afternoon at 3 o'clock. Interment Rosedale Cemetery.

GATES. In this city, March 13, Melissa Longfellow Gates, aged 83 years, widow of the late A. B. Gates, sister of L. F. Hanscom of Alhambra, A. B. Hanscom of South Dakota, J. L. Hanscom of Minnesota, A. F. Hanscom of Minnesota, John Hanscom, Mrs. A. T. Devendorf of Los Angeles, Mrs. Lizzie D. Davis of Lisbon, North Dakota, Mrs. Ursula G. Smith of Willmar, Minn., and mother of Austin B. and George D. Gates of Alhambra. Funeral from the late residence in Alhambra, Saturday at 10 a.m. Interment San Gabriel Cemetery.

CORT. In this city, March 12, Simon Cort, aged 16 years. Funeral from his late residence, 1635 Echo st., Friday at 10 a.m. Interment Evergreen.

SMITH. At Monrovia, March 12, Roy W. Smith, aged 24 years. Funeral at Compton, March 13, 2 p.m., from the Congregational Church.

Marriages.

BAUER-CRANDALL. William H. Bauer, aged 21, a native of Illinois, and Bessie P. Crandall, aged 17, a native of Rhode Island; both residents of Pasadena.

FOSTER-GRAHAM. Adam R. Foster, aged 61, a native of Indiana, and Eliza M. Graham, aged 34, a native of New York; both residents of Los Angeles.

CLARK-HOOKER. David R. Clark, aged 50, a native of Canada, and Mattie E. Hooker, aged 42, a native of Indiana; both residents of Los Angeles.

GUSTENHAUER-WADE. Robert H. Gustenhauer, aged 21, a native of Illinois, and Louise M. Wade, aged 17, a native of Missouri; both residents of Los Angeles.

LUGO-FLOMANTES. Albert Lugo, aged 23, a native of California, and a resident of Ocean Park, and Mary Flomantes, aged 17, a native of California, and a resident of Palms.

PARGADE-FERRAN. Jean Pargade, aged 24, a native of France, and Maria J. V. Ferran, aged 24, a native of France; both residents of Los Angeles.

M'EVOY-MARTIN. Alexander D. McEvoy, aged 46, a native of Prince Edward Island, and Harriette A. Martin, aged 35, a native of Iowa; both residents of Los Angeles.

MILLS-RAVENSCRAFT. George T. Mills, aged 28, a native of England, and Flora A. Ravenscraft, aged 17, a native of Kansas; both residents of Los Angeles.

GLENDINNING-BROWNE. David H. Glendinning, aged 31, a native of Scotland, and Dora F. Browne, aged 17, a native of England; both residents of Los Angeles.

BAILEY-HESSTON. William D. Bailey, aged 19, a native of Tennessee, and Zula Hesston, aged 16, a native of Texas; both residents of Huntington Park.

JOHNSON-HOLLGREN. Erick H. Johnson, aged 23, a native of Sweden, and a resident of Electric, Mont., and Amelia Hollgren, aged 24, a native of Sweden, and a resident of Redlands.

GRIFFIN-GRIGGIN. James A. Griffin, aged 29, a native of Illinois, and Alice Griffin, aged 24, a native of Ohio; both residents of Los Angeles.

MORRIS-BUTLER. Raymond L. Morris, aged 24, a native of Nebraska, and Emma P. Butler, aged 24, a native of New Mexico; both residents of Los Angeles.

BARNES-WATTS. Joseph Barnes, aged 24, a native of Virginia, and Bessie Watts, aged 22, a native of Georgia; both residents of Long Beach.

PETERS-HODGES. Loren O. Peters, aged 30, a native of Indiana, and Hanna J. Hodges, aged 21, a native of Virginia; both residents of Whittier.

NEUSTADT-GREEN. Robert G. Neustadt, aged 21, a native of Illinois, and a resident of Los Angeles, and Altadena Green, aged 19, a native of New Jersey, and a resident of Pasadena.

Card of Thanks.

We desire to thank the Western Gas Engine Company, Royal Highlanders and all friends for the kindness and sympathy shown us during the illness and death of our beloved husband and father and for the beautiful floral offerings. Mrs. Martha Downing and family.

Card of Thanks.

To our many friends who gave us such kind assistance and sympathy during our bereavement we wish to express our sincere thanks. H. W. BENSON and family.

SOUTH GATE LODGE NO. 320 F. & A. M. will confer the second degree this (Friday) evening at 7 o'clock. F. H. WHITE, Secretary.

Inglewood Park Cemetery.

The largest, most beautiful and most modern on the Pacific Coast. For information phone Capt. L. G. Loomis, Supt., A5932, or office 214 Mercantile Place.

Los Angeles Transfer Co., 751-3 S. Spring.

Phones, Main 49 or 249. Home Ex. 249. Will send messenger to your residence for checks and deliver baggage without extra charge.

Bresee Bros. Co., Undertakers.

635 S. Figueroa. Priv. ambulance. Lady embalmer. Tel. M 243, H. 3267.

Connell, Unterkircher, Crawford

Undertaking Co., 1057 South Grand avenue. Phones 6012, Main 3223. Lady attendant.

Orr & Edwards Co., Funeral Directors.

Have moved to their new building, N.E. corner 10th and Flower. Both phones. Lady assistant. Private ambulance.

Robert L. Garrett & Co., Undertakers.

Lady attendant. 1227 S. Flower. Ambulance.

Dexter Samson Co.,

Undertakers, 1132 S. Flower. Home P4039. Sunset 1044. Lady assistant. Private ambulance.

$12.00 $12.00

A Lady's Handsome Watch

This lady's O size, gold filled hunting case watch is a genuine bargain at $12.00. Case is either polished, engraved or engine turned, Elgin or Waltham movement guaranteed for twenty years. Buy this exceptionally fine timepiece for $12.00 and you secure the best, most reliable watch in town for the money.

GENEVA WATCH AND OPTICAL CO., 305 South Broadway.

SIEGEL'S—WOMEN'S—CHILDREN'S WEAR

Myer Siegel & Co.

251-255 SOUTH BROADWAY

Children's Dresses

The large assortments shown here, makes it particularly easy for mothers to shop here. Any mother knows it and she knows that Siegel's made wear for girls are to the highest point of perfection.

SIEGEL'S SUSPENDER DRESSES in many distinctive styles of zephyr, French gingham, poplin, etc., ages 6 to 14 years—priced $3.75, $4.00, $4.75 to $8.00.

For misses of 14, 16 and 18-year sizes, in linens and repp, priced from $7.50, $9.00, $11.00 to $15.00 up.

GIRLS' SPRING COATS, $4.75, $6.75 and $8.00 up. Finely tailored and expressly made for girls and to fit girls—sizes 2 to 16 years.

Trimmed Hats

Exquisite modes in straw and lingerie individually trimmed. Girls' and misses' sizes, priced from $1.50, $2.00, $3.00 to $5.00 up.

SIEGEL'S—WOMEN'S—CHILDREN'S WEAR

The latest in Spring Overcoats. Soft green grays, stone grays, quiet browns; lustrous, rich blacks; dashy tans, handsome mixtures.

The best things that France and England could produce, bought as wisely as the most noted buyer of London could buy them; made to measure with all the care that characterizes all Brauer-Krohn garments.

$25 to $45

Brauer-Krohn

"Tailors to Men Who Know"

THREE STORES

138 S. Spring St. 104 S. Main St. Fifth & Spring Sts.

Phones—Main 3118, Home 2068

Free! Free!

DENTAL PARLORS

239½ SOUTH SPRING STREET

Over Baker's Shoe Store

All kinds of dental work without pain and FREE. We furnish our time and you simply pay a little more than ACTUAL COST of the material. All work and material used guaranteed to be the very best.

Come and see and be convinced.

Open Sunday forenoons and evenings.

Instantly relieves and cures Chronic Facial and Infantile Eczema, Salt Rheum, Ringworm, Piles, Pimples and all Skin Diseases. Acts directly upon the affected parts. Recommended by physicians. 50c large jar. Sun Drug Co's. Stores.

Scofield

POPULAR PRICED MILLINERY

849-853 SOUTH BROADWAY

For Brides-to-Be

Weddings, Announcements, Invitations

Distinctive Styles, born of an accurate knowledge of social requirements. Dies, Stamps, etc.

Free Booklet, Wedding Stationery

Sanborn, Vail & Co.

357 South Broadway

Boswell & Noyes Drug Co.

Reliable Prescription Druggists

After the matinee—a visit to the Big White Onyx Fountain.

Absolute Accuracy

Is essential in properly filling prescriptions—as much so as purity and strength of the drugs used.

Our "double check" system insures accuracy; our reputation guarantees drug purity. That we are doing more business every day shows RELIABILITY is appreciated. Give us your prescription trade.

Lyon's Tooth Powder	15c
Pear's Soap	15c
Calder's Dentine	20c
Listerine, pint	75c
Witch Hazel, pint	25c
Peruna	85c

THIRD AND BROADWAY

Peck & Chase Co., Undertakers. 423 S. Hill. Both phones 41. Lady attendant.

Pierce Bros. & Co., Undertakers. 319 S. Flower. Tel. M. 3237. Lady attendant.

Salt Lake Transfer Co., 217-19 East First st., will check baggage at your residence to any point. Both phones Ex. 954.

50c BOX NECK RUCHING 29c

4 neck lengths of neck ruchings; assorted patterns in neat boxes; pretty full ruches; all white and assorted colors; worth 50c; special 29c a box.

THE DAYLIGHT STORE. PHONES MAIN OR HOME 1217

Jacoby Bros.

231-233-235 South Broadway.

"SOMETHING NEW EVERY DAY"

Keeping the Pot Boi

FRIDAY

Friday is always a day of special importance at this store, and Friday's shoppers should make it a point to this store first. Besides the few features mentioned you will find every bargain table filled to overflowing with seasonable and desirable merchandise priced at what it regularly sells for.

To get a good idea of how low priced and how Friday's specials are, read the following.

1000 Women's Walking Skirts

Values $7.50 to $12.50. Choice Friday and Saturday $5.00

ANOTHER FAMOUS SKIRT SALE—The kind you get every little while at Jacoby's. Its sisters have all been successful, far beyond our expectations. The last TWO-DAY SALE we had with 500 skirts; they were completely sold out before noon of the second day—we had to draw regular stock of $10.00 and $12.50 skirts to supply the demand. This time we have over 1000 and more varied than the last lot. There is every pattern of Panama and Serge—every size and lots of creams; none is worth less than $7.50 and many worth up to $15.00; for two days

FIVE DOLLARS

50c Silk Four-In-Hands 25c

Half price for these—our regular half dollar scarfs; made full French or reversible in just the correct widths; all the new shades and colorings; figures, plaids, stripes, checks, etc.; today and Saturday 25c.

Silk Net Veilings 15c

VALUES TO 25c

Silk net veilings and mallines; includes 18-inch single and double mesh tuxedo nets; plain and fancy figured; also 27-inch mallines, plain and dotted; values to 25c a yard; choice 15c a yard.

$1.25 PERSIAN CHALLIS 8c

Thousands of yards of Persian challis; large variety of choice designs in light and dark colorings; very dainty for spring dresses.

Mannish Suitings 19c

19c for mannish suitings, smart new effects for spring wear; look like $1.50 values in wool effects; a very exceptional line.

59c Silk Mulls 25c

Silk mulls, every color in plain and dotted effects; a sheer fabric with superb luster for evening dresses.

Printed Organdies 6c

12,000 yards printed organdies; pretty floral, Dresden and spray effects, also delicately tinted rosebuds in every wanted style and color; 7 to 10-yard lengths; 6c a yard.

25c Wash Goods 9c

India linons, Persian lawns, opera batistes, mill ends up to the finest grades made; 1 to 5 yards in length; many pieces alike; priced for tomorrow 9c a yard.

12 1-2c and 15c Ginghams 7 1-2c

5 cases mill ends of solid color and fancy dress ginghams, also nurses' stripes; 12½c and 15c values for 7½c.

Ribbon Remnants Half Price

All ribbon remnants, many fancy high grades, Friday, Remnant Day, half of marked price.

Drug Sundries for Friday

Munzer's talcum powder; ½ pound size.
Rice powder 21c.
Corylopsis, the new perfume, per oz. 15c.
Castile soap (long bars) 12½c.
Sozodont tooth powder 15c.
Listerine; 25c size 17c.
Murray & Lanman Florida water 45c.

$3.50 Couch Covers $1.95

400 Bagdad stripe and also Oriental patterns; 60 inches wide, 3 yards long; fringed both sides alike; these are good values will be sold today at about half their regular price; $3.50 each.

$1.75 Nottingham Lace Curtains

500 pairs Nottingham lace curtains in Arabian, white and ecru; mostly 3½ and 4 yards long; overstitched edges; a strong, durable quality; laundery well; your choice of a large number of patterns; $1.75 values for $98 a pair.

March Clean-Up Silk and Wool Remnants At Half Price

The accumulation of short lengths in our silk and wool stocks at practically your own price; from 1 to 7 yards; a splendid opportunity for a waist, skirt or dress of up-to-date material at already low remnant prices. (Center Aisle.)

$1.00 Golf Shirts 49c

100 dozen shirts purchased for $1.00 and more worth; not all sizes of a pattern but plenty of each size in the lot; made of fine madras, imported percales, etc.; light and dark grounds, plaids and stripes; also pure white collars attached or detached. Choice 49c.

Takes more than a tug

DOUBLE SPRING LOCK That's the

Bi-Lock

Easy to hook and unhook in any position

Cannot accidently unfasten

No loose or rough ends to ruin finest fabric

Will not tarnish

Never rusts

For sale at retail by:

ARTHUR LETTS

Wholesale:

M. GOLDWATER & CO.

LOS ANGELES NOTION CO.

Choice Meats

German Pot Roast	8c
Boiling Beef	5c
Pig Pork to Roast	12½c
Ham	17c
Bacon	17c

Eastern Sugar Cured

Finest Meat for the Least Money. You Are Safe Here.

Mott Meat Market

Wreden Packing and Provision Co.

129 South Main St.

Beautiful Hair

Must have constant attention. An occasional shampoo is necessary, and if the scalp is at all unhealthy a course of scalp treatments should be commenced at once. We guarantee our hair goods will give satisfaction and our scalp treatments produce the best results.

BENNETT TOILET PARLORS

N. E. Cor. Fifth & Spring

It is a straight ride AFTER THE OPERA to LEVY'S CAFE Where the arrangements for serving suppers to a thousand people with care and celerity have been perfected.

YOUR WINES

will be the kind that please if you use our

Pure California Vintages

Gold Medal Wines at Reasonable Prices.

Zinfandel	50c and up
Burgundy	$1.00 and up
Riesling	75c and up
Port	75c and up
Sherry	75c and up
Pure Apricot Brandy	$1.00 a Bottle

Edward Germain Wine Co.

635 S. Main St.

Phones: Main 919 Ex. 919

other harmful drug.

Chamberlain's Cough Remedy

For Colds, Croup and Whooping Cough

Money Lenders

Open evenings. Private rooms for ladies. Reference, by permission, First National Bank.

H. B. Cohn & Brother

273 SPRING ST.

Featherweight Trunks

Strongest Light trunk made. Saves excess baggage charges.

Whitney-Burroughs Trunk Co.

419 So. Spring Street.

$20 to $32

comes only to the man or woman who is of strong nerve, keen brain, and boundless energy. To perfect these qualities in those who lack them we put up Palmo Tablets. They do the work, and besides are great for the kidneys, induce restful sleep, and make you look and feel years younger. 50 cents. Book Free.

AT ALL SUN DRUG STORES.

torial Section.

—LOCAL SHEET: 14 PAGES

VI'TH YEAR.

A.B. Blackst

DRY GOODS

SPRING AND THIRD

SEE THE NEW LINE

Easter Parasols

Lisle Stockings 50c

spring styles in lace or allover lace, and pretty sidered effects; designs nt from any you've seen , and prettier. Also plain auze and silk lisles in Full assortments at 50c

Lisles at 50c

ns of late designs are for today's visitors in lisles—allover lace or kles; some of the pret- stocking creations we've een. Double heel, toe ole. Wear-well hose— pair.

Misses' St

Fine lisle and misses black or wh pretty lace modern as just as han 50c a pair.

Children's

Medium stockings th will not r through in a for the mon most satisfac tan and bl throughout.

erode Hand Finished

ine "Merode" underwear is the mos r made; reasons a-plenty for it, too selected yarns, knit to fit the form, fully inspected and finished by han as miss-fits or "seconds" in Merode and summer lines are now ready. w neck sleeveless vests for spring w 7c, 25c, 50c and up to $3.50.

ee pants, plain or lace trimmed up le vests prettily trimmed with lace o alues at—85c.

n, or out sizes for stout figures at 2

Und

Hey-H Hea

RESTORES

its NATURA

Geo. J. Birkel Co.

Steinway, Cecilian and Victor Dealers

5-347 SOUTH SPRING ST

Geo. P. Taylor,

UR own make linen collars in and sizes. Two for 25c, and elch-Margetson Imported Engli arried in stock. $4.00 per dozen.

No. 525 So. Broadway, New Taylor

's Tailoring, Second Floor. Ladies' Tailo

Which Way are You Going Eas

you make up your mind how to g trip, find out about the personally Judson Tourist Car Partie are several reasons why we can make ticularly comfortable and attractive. D or call, and I will tell you some i of our service.

G. WARDEN, Agent, 109 Stimson Block, Los A

er Card Cases and W Bags

A Dainty Gift for Easter Time

received our new Spring line of Ster Card Cases, Vanity Bags, Purses and Mesh B

They are Sure to Please

Latest Shapes, Both Engraved and Plain

H. J. Whitley Co.

Diamond Merchants

345 So. Broadway

The arrival of buggies at a for you—$125 bout, $85.00, bout, $70.00, be retailed at

Advance

Salesrooms— Factory—

$1.00

Main 3091

German Wine Co.

TESTED FREE

PICOU

Special Section. SPECIAL SHEET: 14 PAGES

Los Angeles Daily Times

California del Sur. CITY AND COUNTRY.

YEAR. FRIDAY MORNING, MARCH 15, 1907. On All News Stands, Trains and Streets. 5 CENTS

B. Blackstone Co.
DRY GOODS
SPRING AND THIRD STS.
SEE THE NEW LINE OF
Easter Parasols Today

Lisle Stockings 50c
Lace styles in lace and silver lace, and pretty embroidered effects; designs from any you've seen and prettier. Also plain lisle and silk lisles in full assortments at 50c

Lisles at 50c
Some of late designs are by today's visitors in lisles—allover lace or stripes; some of the prettiest dressing creations we've seen. Double heel, toe and sole. Wear-well hose—

Misses' Stockings 50c
Fine lisle stockings for girls and misses are shown in tans, black or white. They come in pretty lace designs. Just as modern as the ladies' hose; just as handsome and good—50c a pair.

Children's Hose 25c
Medium weight ribbed stockings that the youngsters will not push their knees through in a hurry. Best things for the money we know of; most satisfactory, too. White, tan and black. Reinforced throughout. Pair 25c.

Merode Hand Finished Underwear
The "Merode" underwear is the most satisfying underwear made; reasons a-plenty for it, too. Made of the selected yarns, knit to fit the form, every garment carefully inspected and finished by hand—never such as miss-fits or "seconds" in Merode goods. Our spring and summer lines are now ready.
Lace neck sleeveless vests for spring wear at 10c, 12½c, 15c, 25c, 50c and up to $3.50.
Lace pants, plain or lace trimmed up from 25c.
Lace vests prettily trimmed with lace or hand crochet, values at—85c.
Also in out sizes for stout figures at 25c and 50c.

New Victor Records

The March Issue is the best yet—

Come and hear them.

Today, owing to slowness of freights, we are now able to list Records for March. The Victor people have sent out a large list—but the March list eclipses anything done before.

Prominent among these new Records is Verdi's Opera "Ernani," complete in twenty parts. The price of the complete opera is $10.50. Such great artists as Campanari, Journet, Sala and others among the cast of characters. "Ernani" records may be had in detached parts.

Victor Orchestra is heard in another fine overture, "The Mill in the Forest" and finished rendition is given.

Popular tenors are represented in vocal lists; Morgan, Stanley, Ada Jones, Burt Shepard, Billy Murray and The Haydn Quartette.

A couple of new talks by Cal Stewart, and both are fully up to date.

Grand Opera Records include three by Celestina Boninsegna, three "Faust" records by Marcel Journet, and a number by Maurice Renaud, baritone of the Hammerstein Opera. Two beautiful new Melba Curtis will be welcomed by this famous singer's many admirers. Sembrich sings "Home, Sweet Home," in English—an exceptional example of ballad singing.

A. J. Birkel Company
Victor, Edison, Cecilian and Victor Dealers
347 SOUTH SPRING STREET

Geo. P. Taylor, Tailor and Haberdasher

Our own make linen collars in all styles and sizes. Two for 25c, and 25c each.
Margetson Imported English Collars in stock. $4.00 per dozen.

No. 525 So. Broadway, New Taylor Building
Ladies' Tailoring, Second Floor. Ladies' Tailoring, Third Floor.

Which Way are You Going East?

If you make up your mind how to go on your trip, find out about the personally conducted Pullman Tourist Car Parties
For several reasons why we can make the journey pleasantly comfortable and attractive. Drop me a line or call, and I will tell you some interesting details of our service.
H. A. WARNER, Agent, 109 Stimson Block, Los Angeles.

Card Cases and Vanity Bags
A Dainty Gift for Easter Time
We have received our new Spring line of Sterling Silver Card Cases, Vanity Bags, Purses and Mesh Bags
They are Sure to Please
Initials or Monograms, Both Engraved and Plain
H. J. Whitley Co.
Diamond Merchants
345 So. Broadway
Home A 1669

COCKLE-BURRS CAUSED RUIN.

Ranchos Torn by Runaway of Los Angeles River.

Rampage Due to Natural Dam of Heavy Plans.

Fields Cut Up, Schoolhouse Abandoned, no Roads.

Farmers living between Bell Station and Downey will meet tomorrow to discuss cockle-burrs and water. Both are vital to them now.

Despised cockle-burrs, irritating little pests of nature, whose highest mission generally is to snarl up the tails of horses, have, during the past two weeks risen to the position of a destroying force. Because of them the Los Angeles River is now flowing where it has no business to be. Out beyond Bell Station, the rich alluvial land that the river once gave, the river is now taking away. The soil that last year grew fourteen-foot corn, with cobs like sticks of kindling wood, is now being added to the mud banks of Cerritos Slough. Where last spring fields stretched in unbroken green, this spring there are gullies and coulees, miniatures of the Grand Cañon of the Colorado.

All of this is because of the little cockle-burr, and the Whittier line of the Pacific Electric Railway. A new trestle on that line seems to have been one cause, but the cockle-burr is the primary one.

This is the story of a wandering river, such as California produces. A river smitten with the wanderlust is a curious spectacle, and even in storm time not a dangerous looking thing. But it will eat the heart out of a 100-acre field in a night, cut a house off from communication with the outside world in a few hours, and in this case near Bell, choose for its temporary abode a graded county road, and render it a lake for ducks and a disgrace to the county.

The restless Los Angeles River, a trickle of stale water one day and a rushing mountain torrent the next, has had a troublous time. About fifteen years ago it used to run a mile west of where it does now. Then one night it arose and moved eastward, cutting a new bed from above Fruitland to below Compton. There was wailing and fight between farmers; towns became involved in strug-

(Continued on Ninth Page.)

Near Artesia Schoolhouse

Joseph Leach's alfalfa field—the day after

Main Los Angeles-Whittier county road

Fifteen-year channel cutting back

Los Angeles River runs away near Bell Station and cuts up a large area of fine land, turning fields into gorges in a night, separating ranchmen from their farms, and converting a highway into a channel.

BELL BOYS' BENEFIT A SUCCESS.

The benefit dance of the bell boys of the Los Angeles hotels held last night in Turner Hall, Main street, was a success. That is, it was a "howling" success. The hall was crowded. There was excellent music and everything went lovely until some rifaldi youngster yelled "front" at the top of his voice, and for a few seconds dancing ceased. Bell hops who are known only in blue uniforms and brass buttons appeared as neat young gentlemen in conventional black and white, and their friends were with them. A large number of tickets had been purchased by the guests of the large hotels, and many of them were present. They stood in a good-natured cordon about the gamboling youngsters and seemed to enjoy the affair as much as the wildest bell hop among the dancers. The exact sum realized from the benefit will not be known until an accounting can be made.

INJURED BY AUTO.

John J. Jacobs, local agent for the San Francisco Bulletin, was knocked down and seriously injured at noon yesterday by an automobile driven by C. L. Lewis. The accident occurred in front of the Temple Block while Jacobs was crossing the street. Jacobs was stunned and when brought to the Receiving Hospital was unconscious. His home is at No. 122 Wall street.

DAWSON ARRESTED; PRISONER IN BED.

The Former Manager of the Hoegee Company Declares His Innocence of Payroll-Stealing Charge—Gold Is Found in His Overcoat.

DOUGLAS DAWSON, former general manager of the William H. Hoegee Company, was arrested yesterday afternoon. He is accused of stealing the payroll of the company, which disappeared from the office two weeks ago, Saturday. Dawson was taken to the Central Station in an ambulance, and was placed in the women's ward of the Receiving Hospital, where he is held a prisoner. The equivalent of the money was found in his overcoat.

He stoutly maintained his innocence. His wife arrived at the station soon after her husband was taken there. She was admitted and went to his bedside.

Prostrated with nervous shock, Dawson greeted her as she rushed hysterically to him. They wept together for some moments, and then Mrs. Dawson turned tragically from her accused husband and declared her belief in his innocence.

"My husband is being persecuted and I believe him innocent of any crime," she said.

While his wife talked, Dawson raised himself on his cot and sought to quiet her. Tears streamed down his cheeks as he bade her be of good cheer. He assured her that all will be right in the end, and spoke confidently of his early deliverance from prison.

"I did not steal that money," said Dawson. "As God is my judge I am innocent of what they accuse me. This accusation is almost more than I can bear."

After making this statement Dawson was for a moment overcome. He buried his face in his pillow and sobbed aloud. His wife urged him to say no

(Continued on Ninth Page.)

FINDS FATHER, BUT CORPSE.

Girl Discovers Parent in Accident Victim.

Knew Not His Whereabouts for Many Years.

Passed His Store Often, Didn't Recognize.

Miss Jane Beamer of Long Beach, now 20 years of age, has discovered her father, whom she had not seen since she was a little child—but she found him cold in death.

Yesterday Miss Beamer sat in the assembly room at Bresee Brothers' undertaking establishment on South Figueroa street, and listened with tearful eys and tense expression as witness told the Coroner's jury how Frank O. Beamer, her father, came to his death in an automobile accident Tuesday night on Fifth street.

The thought of some time meeting her own father had frequently come to Miss Beamer's mind for years. She had pictured to herself that meeting, and wondered as to its possibilities of time and place; but the reality was stranger and sadder than any suggestion she ever had.

And, by a freak of the fates, Miss Beamer had often passed directly in front of the place of business of her father in this city for the past three years—had doubtless often looked in his face—and never realized that she beheld the parent of whom she so frequently thought.

DOUBLE SURPRISE.

There was a double surprise in this case. The present Mrs. Beamer, widow of the accident victim, was startled, yesterday, to hear that a woman had appeared who claimed to be the daughter of her dead husband. Never before had she heard of this daughter. It is said that she had been unaware of a previous marriage.

But at the hour of trial, when the inquest was in progress, the elder woman was supported and comforted by the just-discovered daughter of her husband.

Frank O. Beamer was the man who was struck by an automobile driven by W. P. Young, as he was taking R. H. Ingram, general superintendent of the Southern Pacific Railroad, and three ladies, to the Arcade depot to catch the Owl train for San Francisco.

The accident happened in front of Beamer's place of business, No. 708 East Fifth street. The testimony yesterday showed that Beamer, who was on a Brooklyn-avenue car east-bound, got off at the corner of Fifth street and Ruth avenue, just as the Ingram automobile was reaching the same locality.

Witnesses testified that Beamer seemed confused when he saw the auto approaching, and that after turning each way he started forward toward the sidewalk, and went directly in front of the oncoming machine.

Young testified that he had shut off the power of his machine as he saw the old man alighting; but that the wheels of the auto struck a wet spot on the pavement and the heavy machine slid ahead, beyond his control, until the man was struck and run over. He testified, as did several other witnesses, that the machine was stopped within a very few feet from the place where the man was struck, when both Ingram and Young hurried back to give assistance to their victim.

Other testimony showed that Beamer was very near-sighted and this doubtless contributed to the fatal accident. He died at the Emergency Hospital without having recovered consciousness after he was struck.

The jury last evening brought in a verdict that Beamer came to his death from being struck by an automobile, but completely exonerating the chauffeur, W. P. Young.

Miss Beamer, who came up from Long Beach for the inquest, as a mark of respect to the parent she had not seen for so many years, was very reticent regarding this strange meeting; but her step-father, R. E. Blair, told of the peculiar circumstances, as he waited at the funeral parlors for the inquest to begin.

"Frank Beamer and I were school boys together," said he. "We were raised in the same place, back in Illinois. He was born and raised in Beameryville, Lee county; and there I spent my younger years.

"He and his wife separated, and I married her. They had a little girl, 4 or 5 years old. She came with me and her mother to California, and never saw her father since, until she heard that he was dead in Los Angeles.

"We came here sixteen years ago; and we went on a ranch down at Downey. About three years ago we moved to Long Beach, where we now reside.

We never knew of Beamer's coming to California. In some way we had heard that he had married again. The other day I picked up a Los Angeles paper, and the first thing that I read was an account of this automobile accident. The name of Frank O. Beamer struck me at once as that of my wife's first husband. We decided to make an investigation, and I came up to the city to make inquiries. I was soon convinced that Beamer was my old schoolmate, and the father of my step-daughter."

Miss Beamer then came to Los Angeles and went to see the widow of her father, and later view all that remained of him.

Beamer leaves a small property, a residence lot in the southern part of the city and a small stock of merchandise at his place of business on Fifth street, where he conducted a little fruit stand and confectionery shop.

Mrs. Beamer is almost prostrated by the death of her husband. She was unable to appear as a witness, at the inquest.

Blair said, yesterday, that many times within the two years since Beamer had been located with his fruit stand on East Fifth street, he and members of his family had walked past the place on their way to and from the Arcade station; but that while he had seen the old man at the place, never a thought had entered his mind that the man was one whom he knew, the companion of his boyhood days, and the father of his own step-daughter.

MISS JANE BEAMER.

CONSIDINE DIRECTS.

Henry Russell Signs Contract for Next Year, His Tour to Be Managed by Vaudeville Impresario.

Henry Russell closed a contract with John Considine last night for the entire next season, by which the vaudeville impresario will direct the tour of Russell's opera company throughout the United States.

To opera-lovers this is indeed welcome news, for the well-known business enterprise of Considine, coupled with the artistic genius of Henry Russell, promises results of magnitude and solidity heretofore observed only in New York.

Mr. Russell's first promise was for at least two weeks of grand opera in Los Angeles next winter, and, if possible, a whole month in the southwest, with Los Angeles as headquarters. At the close of his present season, early in the summer, Mr. Russell will return at once to Europe, where he will equip his aggregation for next year's work.

Last night's "Boheme," at the Auditorium, was a repetition in popular and artistic success of the previous evening. Scores of people, willing to pay any price for seats, were turned away from the box office before the curtain rose.

Tonight Miss Nielsen's pretty triumph of last year, Norina in "Don Pasquale," will be repeated as the first half of the evening's entertainment. The programme will conclude with "Pagliacci," in which Busetti, a new tenor, will be heard. Galpern will appear as Tonio, and Mlle. Fely Dereyne will impersonate Nedda.

Tomorrow afternoon "Gioconda" will be heard again, with the cast of the opening night. In the evening all the stars will appear, and the bill—a composite—will be made up of the second act of "Traviata," the second act of "Lucia," and the second act of "Carmen."

Mme. Nordica has shown especial kindness in appearing both tomorrow afternoon and night. The high notions of primadonnadom do not appear to append to her, for she is at once full of jolly good will toward her fellow artists and courtesy and consideration toward her public.

THE PUBLIC SERVICE.

SUMMARY OF THE DAY.

Building Inspector Backus has warned builders and contractors that all buildings under the course of construction must conform strictly with the city ordinances or they will be torn down; he compelled Contractors Marsh & Russell to demolish a $45,000 structure at Ninth and Main streets because the walls were defective.

City officials inspected the outfall sewer yesterday and voiced their approval of the progress made under the direction of Engineer Hamlin; they will probably recommend a bond issue to complete the outfall.

Warned by City Auditor Mushet that a deficit threatens, the Finance and Supply committees of the Council are making strenuous efforts to husband the city's resources until the end of the present fiscal year.

Mrs. Alice Lutz, who is contesting in the Superior Court the efforts of her former husband to secure her daughters, made such a showing yesterday that W. F. Gordon, who came from Indiana to secure possession of the children, may find it difficult to accomplish what he desires.

Thirty years ago religious mania rendered Swan Nelson insane, but he recovered. Now, in his old age, the insanity has again developed, and he was committed to an asylum yesterday.

AT THE CITY HALL.

MUST HUSBAND CITY'S INCOME.

LIBERAL AT START, DEFICIT NOW THREATENS.

Departments Urged to Make Early Reports of Estimates of Probable Expense for Fiscal Year—Auditor Says Some Accounts Are Already Overdrawn—All for Retrenchment.

Members of the Supply Committee are experiencing trouble in securing estimates from municipal departments of the probable amount of supplies which will be needed before July 1. Warned by the Auditor that a deficit threatens at the end of the fiscal year, the Finance and Supply committees are endeavoring to get together, and husband the city's resources.

Two months ago the Supply Committee sent communications to nine departments, asking for estimates of probable expense, also for a statement of the purchases made during the last year, and the prices paid for the articles secured. This communication elicited two replies. Monday the Supply Committee secured from the Council an order instructing the departments to furnish these estimates.

The effects of the $100,000 calary raising ordinances passed by the Council are beginning to be felt. In the street and engineer's departments it was estimated that much of the money would return to the city in inspection fees and charges for permits. The Finance Committee has discovered that these returns are about as brisk as the decisions of the Supreme Court. Some of the money paid out this month will return to the treasury in January, 1911, provided there are no delays and no complications.

In some instances the Board of Public Works has instructed the engineer's department to prepare plans and specifications for improving streets, from which no petitions have been received. This is likely to prove a costly experiment, as the property owners have it in their power to protest out the improvement, and if they do so all the money spent in the preliminary work must come out of the tax fund.

This is one of the difficult problems confronting the Council and the Board of Public Works. There are streets which the public convenience demands should be graded and paved. But in order that the cost of this improvement may be assessed against the abutting property the work must be done without awakening a protest from the land owners. Past experience has shown that where there is not enough interest for the improvement to occasion a petition to the Council there is generally enough adverse sentiment to protest out an attempt on the part of the city to perform the work.

In cases where the protest is sufficient to compel the abandonment of proceedings the city must pay the cost of the preliminary work, and the grading of other streets, where the property owners were willing to pay, has been delayed for months, because the experimental work received the right of way in the engineer's office.

Four years ago the city tried some experimental improvements. Eleven months later the Council made an investigation and reported that the city has paid $12,000 for work that was started and abandoned.

Several departments have already exceeded their appropriations. As there is no cutting off expense anywhere these deficits are likely to prove formidable before the end of the fiscal year.

City Auditor Mushet is making an effort to get the records of his office in shape that he can present to the Council an intelligent statement of the condition of the city's finances. A portion of his work will involve expurting the books and accounts of all the municipal departments.

"I believe we shall be able to finish the year without a deficit," said Mr. Mushet yesterday, "but it will require an exercise of strict economy by all departments. We are running on a small margin."

NEW BUILDING DEMOLISHED.

"UNSAFE," SAYS INSPECTOR.

Inspector Backus of the department of buildings is making a strenuous effort to compel builders and contractors to erect structures in accordance with the terms of the city building ordinances.

He has compelled the contractors of a building at Ninth and Los Angeles streets to dismantle the structure, and to reconstruct the walls on plans that include a much greater margin of safety. The contract price for the building was $46,000. J. T. and Charles Allen are the owners; Marsh & Russell and the Ducombe Construction Company are the contractors.

This is but one of a number of instances in which Mr. Backus has forced contractors to pay due regard to the building laws. He has experienced a great difficulty in enforcing the ordinances in the past by reason of lack of support from the Council. Several times he has prepared to start prosecutions, only to find that he had been forestalled by the contractors, who secured a modification of the building ordinance.

A notorious instance of Council interference came at the time Backus started prosecutions for violations of the regulations affecting fire escapes. One contractor had built numerous cages that were not nearly as substantial as those prescribed by ordinance. When the prosecution started the Council amended the fire-escape clause so as to permit the construction of the fragile escapes; and as soon as the prosecutions were dropped the ordinances was reamended, making it more drastic.

MAYOR TO FIND A WAY.

MUST IMPROVE STREETS.

Mayor Harper is lending his voice to the general clamor for better streets. He is especially desirous that the main thoroughfares of the city shall be in good condition at the time of the Fiesta.

"In order that I may know of existing conditions I must be informed by the people themselves," said the Mayor, yesterday. "My time is so occupied at the City Hall that I cannot get out over all the three hundred-odd miles of city streets. But I am always ready to receive communications, by telephone, letter or verbal ones, concerning the condition of the streets. All these communications will be registered and referred to the proper department.

"The present condition of the streets is not satisfactory. I desire to see them in better shape. The detail work of construction and maintenance is under the jurisdiction of the Board of Public Works. I am ready to extend to the board any assistance in my power to ameliorate present conditions. But we must have better streets. I know there must be a way to get them—just now I am looking for that way."

INSPECT OUTFALL.

MANY WORKMEN; NO MONEY.

Mayor and Council placed their approval yesterday on the work done by Engineer Hamlin on the tunnel section of the outfall sewer. Four automobiles carried the city officials to the tunnel section near Inglewood. Under the direction of Engineers Hamlin and Hansen, Mayor Harper, the commissioners of the Department of Public Works and several members of the Council inspected the completed portion of the tunnel.

The verdict of all was that the work is progressing intelligently and satisfactorily, and that by the end of the year the big bore through the Inglewood quicksands will be finished.

Engineer Hansen reports that 1000 feet of the tunnel is completed; the work is progressing at the rate of twenty-five feet a day. Preparations are going forward to enable three more crews to go to work. With these, the tunnel should be driven at the rate of forty-feet in twenty-four hours.

President Anderson of the Board of Public Works explained to the Mayor and Councilmen that the bond money voted for the outfall will be exhausted by June 1. If the work on the tunnel is to go forward, arrangements must be made for supplying at least $40,000 a month during the first four months of the next fiscal year. An effort will be made to take the first $40,000 from the current revenue fund.

Mayor Harper expressed the belief that it will be necessary to vote bonds to complete the sewer.

On the return trip the officials made a cursory inspection of the proposed route skirting the hills and avoiding the quicksands. The opinion generally expressed was that the work is now progressing so satisfactorily that it would be folly to abandon it and commence on another route.

In digging the tunnel the workmen have developed 150 miner's inches of water.

City Hall Waifs.

For two hours yesterday afternoon the Fire Commission listened to testimony in the case of S. L. Strock against F. W. Frankhauser, superintendent of the fire-alarm system. Strock charges that Frankhauser has failed to observe civil-service rules in making appointments. The commission took the case under advisement.

Dairymen are attempting to retaliate on the Health Board by threatening to raise the price of milk. They say the regulations imposed are unnecessarily strict. The Health Commissioners reply that babies are dying in Los Angeles by reason of impure milk.

Hoseman C. Gross of Engine Company No. 15 escaped a fine for being late yesterday by proving that the clock in the engine-house was out of repair. Goss said he followed the clock and went wrong.

THE FEDERAL COURTS.

LAWLER FILES A HOT ANSWER.

REPLIES TO SANTA FE'S PLEA TO QUASH INDICTMENTS.

Scores the Railroad Company for What He Terms Its "Infinite Littleness" and Presents Scathing Arraignment of Methods Employed by Its Counsel to Secure Immunity.

United States Dist.-Atty Oscar Lawler yesterday filed his reply to the plea of the Santa Fé Railroad to quash the rebate indictments now before the United States District Court. He denounced in scathing terms the attempt of the railroad to gain an immunity bath through the fact that the Hepburn law under which the suits have been brought was inoperative for sixty days after its passage.

Mr. Lawler charged the railroad with pleading the flagrancy and criminality of its own conduct as a basis for a more lenient law. Mr. Lawler continued to some length and cited the facts upon which the prosecution was based. He spoke of the smallness of the amount named in the rebate.

His most scathing words occurred in a paragraph where he characterized the actions of the Santa Fé in granting a rebate of 25 cents as "infinite littleness." He said, in part:

"Counsel for the defendant reverts to the smallness of the amounts involved in the respective rebates and concessions charged in the indictments, evidently upon the assumption that that circumstance is of some materiality. . . . While not recognizing the availability of the extent to which a violator of the law profits by his infractions as an argument in a proceeding involving the validity of the indictments, if counsel insists upon using it we might with equal propriety ask judicial consideration of the infinite littleness of an institution which will violate the law for a matter of 25 cents."

Regarding indictment No. 2521, Mr. Lawler denies that the word rebate means discrimination. He said that a carrier might grant rebates to all shippers, and while this would not be discrimination, it would be a rebate, and would not absolve the institution from criminal prosecution.

"At one time," Mr. Lawler continues, "it complains because indicted, at all, and here it complains because it has not been indicted twice. But the difference between the two crimes (giving rebates and unlawful discrimination) is vital. The relative result of the granting of a rebate may be a discrimination, but the conclusion as to whether that result has been accomplished requires, not only a consideration of the dealings between the carrier and the shipper receiving it, but also whether other shippers, similarly situated, have received the same treatment."

Mr. Lawler said the stand that the repealing clause of the Hepburn Act meant to license the very transactions to stop which the bill was passed, was absurd. "An institution which comes into court and pleads the flagrancy, notoriety and criminality of its own conduct," said Lawler, "as a reason for the repeal of a law denouncing the same as criminal and affixing a penalty, is little short of astounding, and almost justifies the conclusion that at least the transportation company here involved has yet to learn that it and necessity are not endowed with the same lack of legal responsibility."

Mr. Lawler commented upon corporations in general entertaining the false impression that they were not amenable to the law to the same extent as individuals. He completed his plea by referring to the claim of immunity from producing their books in court made by the Santa Fé. He cited the cases of the tobacco trust, the Standard Oil and the Great Northern Railway, in which it is stated that a corporation shall not have the benefit of the immunity provisions.

AT THE COURTHOUSE.

MOTHER WEEPS, LAWYER PLEADS.

LONG BEACH WOMAN SEEKS TO KEEP HER CHILDREN.

Divorced Wife of W. F. Godfrey Declares She Has Shown Herself More Fit to Have Custody of Her Daughters Than the Father, Who Says She Abducted Them.

Mrs. Alice Lutz, the mother of little Goldie and Ruth Godfrey, gave testimony in Department Nine of the Superior Court yesterday, contesting the claim of W. F. Godfrey to take the children from her.

While the father had custody of the children before, she declared, he sent them to his parents in Ashland, O., where they were compelled to carry washing around town for delivery, and to sell horseradish from door to door, even in restaurants with saloon annexes. She said that when she got the little girls back they were dressed in rags, and so filthy that she had to wash them for two hours before putting them to bed. One of them, she stated, was suffering from scurvy.

Goldie was present in court, but Ruth, aged 8, is suffering from an attack of measles, and could not be brought. Goldie, 12 years of age, testified that she wanted to stay with her mother.

While her attorney was arguing the case, and spoke of the cruelty of taking the unwilling children away to a strange woman, who could not treat them as if they were her own, the mother wept softly.

The strange woman referred to in the argument is Godfrey's new wife, whom he married in 1904.

Judge Bordwell seemed disinclined to be guided by decisions of courts from two to five years ago that the mother was not a fit person to be given custody of her children. He appeared more interested in whether she is fit now. It seems probable that W. F. Godfrey must establish an absolutely unimpeachable legal claim to the children if he is to take them back to Indiana.

DANERIS DIVORCED.

MEXICAN AND ITALIAN PARTED.

Juana Daneri, a Mexican woman, yesterday was granted an interlocutory decree of divorce from her Italian husband, Andrea Daneri, on the grounds of cruelty. One of the specific acts which Mrs. Daneri charged against her husband was driving her from the house with a bucket of scalding water. He compelled her to make soup of olive oil, which she did not like, and frequently kicked her, it was alleged.

An aftermath of this case is promised in a suit soon to be filed by Mrs. Daneri against the man from whom she was legally separated yesterday, for division of the community property, amounting to $13,800, consisting of realty in Los Angeles. It appears that an amicable agreement in regard to the division had been reached, which Daneri now declines to fulfill. Mrs. Daneri is given custody of her four children.

NEEDS AN ATTORNEY.

REYMERT'S CASE CONTINUED.

Alleging a feeling of delicacy about cross-examining the witnesses "as rigidly as was necessary," Attorney J. D. Reymert, contesting the contempt charge against him in Department One of the Superior Court yesterday, asked that the case be continued to enable him to secure an attorney. The case went over till Saturday morning. Three witnesses, Jesus Mendez, Julian Fries and Abram Hernandez, were examined yesterday, repeating the statements which were made by them in the affidavits on which the charge against Reymert is based, namely, that the attorney had made threats to induce them to testify falsely for the defense of Octaviano Chacon. Reymert cross-examined Mendez, who showed himself a dull-witted witness, but left the others to be dealt with tomorrow morning.

RELIGIOUS MANIAC.

COMMITTED TO HIGHLAND.

Swan Nelson, a native of Sweden, 57 years of age, was committed yesterday to Highland State Hospital. The charge of insanity had been placed against him by neighbors in Pasadena, one of whom, speaking of a recent outbreak by the old man, said: "It was one of the biggest excitements the neighborhood has had. My wife called me and said coyotes were yelling down there. I listened and thought it must be some one getting run over by a car. I ran down there and saw this man. He was beating his breast violently, and there were blood and foam on his whiskers. He was crying out that the spirit of God was with him, and that the devil was coming out of him."

Thirty years ago, three years before his marriage, Nelson was converted to religion by an emotional sect, and rapidly developed mania. Later the fit passed, and there has been no recurrence till a few days ago. Swan Nelson and his wife, Anna Nelson, came to California four months ago from Indiana, where he was engaged in farming.

COURTHOUSE NOTES.

BREVITIES MISCELLANEOUS.

RAILWAY SUIT DECIDED. Another damage suit arising from the crash of two Redondo Beach cars at Forty-second street and Wesley avenue, August 13, 1906, was tried yesterday in Department Four of the Superior Court, and a higher percentage of the damages asked was awarded. Mrs. Rosanna Jones, who suffered a broken hip in the accident, had sued for $10,000, and the jury awarded her $2000.

CLAYPOOL DIVORCE. Dora Claypool, of Pomona, was seeking a divorce from Charles P. Claypool in Department Seven yesterday. She alleged non-support, habitual drunkenness and desertion. Judge Hutton decided that desertion and non-support had not been established, and that these depended upon conditions to a great extent. In regard to the third count, however, he held that the man had been shown to be a habitual drunkard, and that that was sufficient grounds for divorce. The decree was granted.

IN THE POLICE COURTS.

Ice Man Fined for Cruelty to His Horses—Many Hitching Ordinance Cases.

An effort was made yesterday to ascertain the exact number of lashes a man is allowed to administer to a balky horse. A. J. Miller, driver for the Union Ice Company, was arrested on Tuesday and charged, in Justice Frederickson's court, with cruelty to animals.

About half-a-dozen women testified that they had seen Miller "brutally beating a panting horse." The witnesses said they had remonstrated with the driver, but had been laughed at for their pains. They declared Miller had tried to drive a double team up the Court street hill with a heavy load of ice on the wagon. They said the horses were unable to draw the load.

The Society for the Prevention of Cruelty to Animals prosecuted the case. It is declared that many drivers violate the law with regard to improper treatment of horses driven on the streets. Miller declared that the animal is balky. He said he had only whipped the horse enough to make it move. He was fined $5.

Many Break Ordinance.

Violators of the hitching ordinance monopolized the police courts yesterday. Twenty-nine persons pleaded guilty to having failed to tie horses left standing on the main streets. Fines of $2 each were imposed.

First to Pay.

LOS ANGELES, CAL., March 13th, 1907.

Mr. I. Clark Gay, General Agent, Penn Mutual Life Insurance Co., Los Angeles, Cal.

Dear Sir: In acknowledging receipt of check for $5000 from your company in full payment of policy carried by my late husband, Arthur A. C. Golsh. I desire to thank you for your promptness and courtesy; the Penn Mutual Life being the first company to make settlement.

Mr. Golsh had paid only $393.75 in premiums to your company; hence a clear gain of $4606.25.

This forcibly demonstrates the value of good life insurance.

Respectfully yours,
ANNA M. E. GOLSH.

Job Printers and Publishers.

Job Printers and Publishers: Linotype machine composition, any face or measure, is supplied by The Times' Linotype School, at reduced prices. For rates, telephone The Times, or apply at the School, corner San Fernando and College streets. Operation and care of machines taught in three months' course.

Reclaimed Land for Sale.

Five thousand acres of reclaimed land for sale as a whole or in subdivision. Adjoining Mare Island, near Vallejo, fronting on San Pablo Bay, thirty miles from San Francisco. Suitable for dairying or general farming. Good climate, good water, cheap transportation by water or railroad. Address Dr. L. E. Cross, 42 East Main street, Stockton.

FRANK G. CARPENTER'S letter in The Times Magazine, the coming Sunday, will tell some extremely interesting facts about modern Algiers.

No matter how severe an attack of diarrhoea may be, Chamberlain's Colic, Cholera and Diarrhea Remedy never fails to give relief.—[Adv.

Linotype machine composition is taught at The Times' School, corner San Fernando and College streets. Intelligent students, 18 to 35 years of age, can learn in a three-months' course. Apply to School Manager for terms, or write The Times.

Have Your Sunday Dinner

At the Europa Restaurant. Course dinner 50c. Best in city. 312 W. 7th st.

BISHOP'S CUP CHOCOLATE
Made in a Minute
As Soon as the Water Boils
Saves Time.
Saves Expense
Saves Labor.
Making Chocolate in the old way takes too much time and is really more expensive than using Cup Chocolate. Only 2 1-2c a cup, milk and sugar included.
BISHOP & COMPANY
Los Angeles

War! War!
...ON...
Dental Prices
For 15 Days Only
Full set teeth, fit guaranteed; others charge $6 to $10 ..... $3.50
Gold crowns, reinforced, others charge $5 up for $3.50
Bridge work that others get $5 to $10 for $3.50
All other work we will do FREE, and simply charge a little more than actual cost of material used.
Examination and advice, cleaning, painless extracting, FREE.
All work painless and guaranteed to be the very best that can be done. We save you pain, money and time.
We can do this because we buy all our dental material in wholesale lots, direct from manufacturers, and we save middlemen's profits, which we give our patrons.
All work done by expert licensed graduates of middle age—no youths.
PEOPLES
DENTAL PARLORS
239½ South Spring St.
Also open evenings and Sunday forenoons.

Leather Bargains
FROM THE BIG BOOK STORE
For our week-end bargains we have picked out a number of leather goods specials which we have priced in many instances below cost. "Below cost" is not an idle statement—it is a fact, as you will readily know when you examine the goods. This line of specials will be on sale tomorrow morning. We recommend early shopping.
Ladies' Combination Card Case and Purse
Unprecedented Bargains
We have an assortment of about four dozen ladies' combination purses, which have been selling regularly at from 75c to $1.50 each. Every one of them solid leather. The styles are recent ones. To close them out we have marked the whole lot down to, each ... 35c
Another lot of combination purses will be on sale at prices ranging from $1.00 to $2.00. These are real $2.00 to $5.00 values. Anticipate your Easter needs by securing one of these bargains.
BANKER'S CASE
This is a special banker's case with twenty-five canvas pockets, indexed. Made of yellow calf. A special value at $2.50
TELEPHONE LISTS, 75c each.
MEN'S COIN PURSES, 25c to $2.00.
IN-AND-OUT CARDS, 25c each.
COLLECTION WALLETS, $1.00 to $4.50.
LETTER BOOKS, $1.00 to $5.00.
BILL BOOKS, $1.00 to $6.00.
CARD CASES, 75c to $2.00.
LETTER PORTFOLIOS, All leathers—all prices.
Cunningham Curtiss & Welch Co.
SUCCESSORS TO
STOLL & THAYER CO.
THE BIG BOOK STORE 252 S. SPRING ST.
"The Store With The Money Back Policy"

Chesterfield
Clothes for Men
THE style, character and genuine dignity of Chesterfield garments convey that well-groomed effect, which is the last word in men's correct dress.
Our Chesterfield suits are exclusive—not obtainable elsewhere, not approached by any other ready-to-wear clothing. The garments are perfectly tailored, elegantly finished; they fit when you first put them on, and after months of hard wear as well.
Let us show you Chesterfield quality. Easy to slip into one of these suits; they are ready to put on.

Matheson & Berner
Broadway, Cor. Third

SOUTHERN CALIFORNIA SAVINGS BANK
It Pays To Save
Oldest Savings Bank in Southern California
We Pay 4% Interest on Term and 3% Ordinary Deposits
Our home banks make cents grow to dollars, try one.

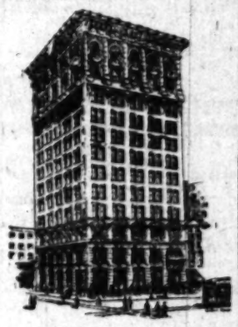

Union Trust Building, 4th and Spring Streets

Free Excursion Every Day Every Hour
TO
High-Grade Low-Price
THE McCARTHY CO. OWNER
Los Angeles City Lots
FLORENCE HEIGHTS
CHOICE BUILDING LOTS ON EASY TERMS. CUM SEE.

I GROW HAIR
I Stop Hair Falling
I Take No Doubtful Cases
I Furnish Out of Town Patrons
I Will Forfeit $500 for a Single Case of BALD HEAD I cannot Grow the Scalp Still Shows Life
PROF. GEO. A. GARL
The world's most celebrated and successful Specialist on Scalp Diseases. Consultation Free. Hours—9 to 5.
Citizens' National Bank Third and Main Sts.

Close Margin
Our Everlasting
TWO STORES
351 S. Broadway. 250 S.

DIAMON
BROADWAY S. 4
LOS ANGE

WE MAKE MONEY ON
FOR OURSELVES & OTHERS
WE CAN FOR
Joseph R.

LADIE
$3, $4 and $5 shoes are selling at the
SAMPLE SHOE
permanently located 9th floor Story Bldg., 307 S. Broadway

Apricot Br
$1 FULL QUA
Star Wine and Gr
315 West Fifth St. Bet. Sp
Phones Main 2785.
Prompt Delivery.

FURNITU
Our motto: The b
for the least mon
for our special sa
days and Sundays
F. R. PIERCE FURN
203-205-207 North

Do it N
Don't wait. Buy a
West Glendale Tract
Get free tickets and
C. W. HOUSTON &
Agents. 715 Unio

Exclusive, H
Millinery and
Novel
MarvelM
241-243 S.

PUR
DISTILLED
5 GALLON
BOTH PHONE

John B. Stetson
Our price all the
Kah
1514 NO Br

Out of Town G
Order Your Wines
MAIL
OLD PLANTATION
108 S. Broadway

ANGELUS SODA
The Pride of the
Coast. Baked
KAHN-BEC
LOS ANGE

BETTER THA
Wieland's
On draught in all
the city and county.
ADLOFF & HAL
Sole Agents.

The Hand
Clothing Store
SCOTT,
425-427 South Sp

Something New
Swellad
521 S. Broadway.
You need not fear
germs harboring
you are giving
Orange Mineral Table
Wa
gals. 40 cts.

BUCK'S RAN
Are the Best
Sold Everywhere

THE SCHEME OF ST. JAMES.

...and Apartments to ...port Church.

The Edifice Will Be Built at Once.

...Preacher Stands by Young Church.

...Methodist Episcopal ...was formed by the un... and Centennial churches, ...1905, is soon to have a ...house of worship, on the ...by the present church ...street and Union ...

...feature in connection with ...in the business block ...left of the church, and ...half. It is the result ...suggestion from the busi... Rev. Robert S. Fisher, ...and unanimous of... which will contain ...and apartments over... Union avenue, and is ...of what has, within ...a flourishing busi... will become immediate... a source of reve... and it is good busi... it on its money... before building the ...it is proposed to have ...completed by next fall. ...Church was formed ...place in charge, less ...persons formed ...of the new organization, ...doubled its membership, ...influence of many peo... ...has crowded ...beyond its capacity, ...Centennial Church, and ...which it stands has ...valuable. It was at first ...changing the location, ...of the property creating ...new building, but it ...decided that no better ...be found, and the matter ...the valuable ground was ...the building of the busi... ...the finances of the church ...in good condition and next Sep... ...Fisher will report to the ...pledge valued at $45,000. ...for the new church were ...A. Dailey, architect, and ...determination of ...trustees to make it one ...up-to-date church build... ...California. It will be ...old English half-tim... ...structures, with a gothic ...will be handsome en... ...the tower from both ...and a side entrance on ...street.

...will line up to the win... ...finish will be of green ...of the tower, up to the ...roof, glazed tile. The ...of the building will be ...and pebble-cement. ...will have cement floor ...finished in Ionic mar... ...will present a hand...

...Methodist Episcopal Church and business block to be built at Twenty-second street and Union avenue, and the pastor, Rev. Robert S. Fisher.

...with vaulted ceiling ...highlighted with gold, ...fifty incandescent ...and cathedral-glass ...arranged in a con... ...a corner pulpit ...The whole interior will ...beautiful and in good ...

...by a large Sunday-... by means of ...parlor and 2 pri... ...which can be thrown ...together, giving a ...of between 1800 and ...

...parlor is a serv... ...tea; there is a ...men and a club... ...and the base... ...complete social depart... ...convenences of ...kitchen. In the base... ...located a complete ...system for the ...

...of St. James gives ...one of the strong... ...parts of the city ...man who has ...toward the front, ...decided to accede ...bishop that he ac... ...church in San Fran... ...to pin his faith to ...has been formed ...efforts, believing ...future become ...with exceptional op... ...work, and ...especially an evange... ...church is marked ...and the ...and continual. He is ...a adept orator and ...efforts are of the ...and win peo...

...ADVANCES.

...Made in Curriculum, ...Course to Be Intro... ...Play Tonight.

...Occidental College ...period, and at the ...school year, in ...similarity to those of ...Stanford, but adapt... ...California stand...

...this system will ...standard of Oc... ...with the leading ...and is another ...Barr to make ...second to none. ...broader courses, ...will be high... ...President Barr said ...

...Occidental is now ...the number of ...year. In fact, it ...can make it so. ...is what we are ...towards are on ...number of stu... ...of quality. We al... ...of candi... ...class next year, and the members of the class will be carefully selected."

In order to carry out the new plan at least one addition will be made to the faculty. Another professor in the science department will be engaged. President Baer is confident that the money for erecting a new hall of science will be forthcoming before the end of the present year.

Under the new system, the municipal-literary course will be dropped, and a course for those students intending to study medicine will be offered. Instead of four recitations of fifty minutes each, three recitations of one hour each will be held weekly in each subject. One recitation per week in one subject, continuing through a semester, will be counted as a unit. One hundred and twenty-eight units will be required for graduation.

Students purposing to present themselves for High School teachers' certificates will be greatly benefited by the new system. Hereafter Occidental graduates taking post-graduate work at Berkeley, may be candidates for teachers' certificates in two, and possibly three, subjects. Heretofore they have had difficulty in securing a teachers' certificate in one subject.

JUNIOR CLASS PLAY.

The annual play of the junior class will be given at Occidental College tonight. The students will present Tennyson's "Princess." The production promises to surpass the class plays of previous years in all respects. Special attention has been given to scenery and costuming, and the students have been rehearsing for several months. The cast is unusually large, giving nearly all the class members an opportunity to take part. Class President Bruce Merrill, and Miss Nino Brown, will have the leading parts. The annual junior play is considered one of the leading events in the student life at Occidental, and they are always well patronized by the friends of the college.

SALE ON GRAND AVENUE.

Local Investor Gets Lot Between Sixth and Seventh for Forty-five Thousand.

McKoon & Metcalf have sold a lot on the east side of Grand avenue, between Sixth and Seventh streets, 45x165 feet, improved with a ten-room residence, for I. N. Wilson, to a local investor, consideration $45,000. The same firm also report the sale of a lot 52x175 feet on the north side of Washington street between Cherry and Oak streets, unimproved, consideration $9000. S. G. Marshuts to A. P. Metcalf.

L. M. Pratt & Co. report the sale of Mrs. Frank Ayers's bungalow, located at Altadena on the south side of Alameda street just west of Santa Rosa avenue. The purchaser is Mrs. A. Underwood. The lot is 98x315 feet. The cottage is modern, and has five rooms; consideration $2250.

C. C. C. Tatum reports the sale of a lot on the west side of Cahuenga boulevard, between Fifth and Sixth streets, unimproved, lot 55x150 feet, for $2250. R. Regina Knox bought. The sale was made in conjunction with the Briggs Real Estate Company.

NEW FACTORY, NEW TOWN.

Denatured Alcohol Plant to Go Up at Carterville, in the San Gabriel Valley.

It is reported work soon will be begun on the $160,000 denatured-alcohol factory, which is to be built in the new townsite of Carterville, a mile and a quarter south of the San Gabriel Mission, on the Covina electric line.

The Southern California Distilling Company, which almost took up a location on the Santa Fé Railroad, southeast of Los Angeles, about six months ago, complete details of which project, with an illustration of the factory, were printed in The Times, is the concern interested. It has been led to locate in Carterville for several reasons, principal of which is the fact that raw material, consisting of cull oranges, potatoes, sugar beets, etc., are more easily obtained over the electric roads than by the freight lines of the steam railroads. The plant is to occupy about eight acres, near the center of the new town. The company also will build a paint and varnish factory, it is claimed.

Carterville is said to be one of the most advantageously located townsites in San Gabriel Valley. The new electric line will run directly through it. Huntington will build a pretty depot. There is said to be an abundance of water. Schools are near.

"THE CHRIST IN ART."

Hector Alliott, the well-known artist, delivered his lecture, "The Christ in Art," yesterday afternoon before an audience made up of the members of the Ruskin Art Club and its friends, that comfortably filled Blanchard Hall. Thrown on the canvas were reproductions of some of the masterpieces of representations of Christ—from the frescoes of the catacombs, the ancient mosaics, the early and late renaissance up to the present time of Kenyon Cox, Will Low and decorators of our own day. Most of the pictures were from the representations less familiar to the average art student, purposely so, as Alliott explained, in order that the lecture might be an education as well as an entertainment. One of the pictures representing the Trinity was from a chapel in one of our California missions, which in the eye of the artist, was deemed of sufficient beauty and value to take rank with the 144 selected to portray the artistic conception of the Divine.

Dr. Henry Van Dyke, whose resignation from the Princeton faculty was recently announced, has withdrawn his resignation in response to the overwhelming demand from the officials, alumni and students of Princeton.

THE SCOTT SYSTEM

REAL NOBBY SUITS WHOSE STYLE MAKES YOU GLADLY PART WITH YOUR MONEY

$15 TO $35

SCOTT BROS.
425-427 So. Spring Street

EN ROUTE TO OMAHA.

Hollywood Preacher Who Deserted His Wife, Checked His Baggage to That City.

Rev. Francis L. Newcomb, erstwhile pastor of the Hollywood Congregational Church, who deserted his wife, is on his way to Omaha, Neb. The police yesterday ascertained that he checked his trunks for Omaha and then took the train for San Bernardino. He also checked a child's buggy. His two little girls were with him.

Lieut. Charles Dixon believes that if there is a blonde woman in the case, she is speeding toward the destination of the pastor with his trunks and effects. He does not believe Newcomb will go straight to Omaha.

Meanwhile the deserted wife is doing all in her power to secure his arrest. She called at the police headquarters yesterday and told her sorrowful story. She had searched the city for trace of her husband.

Before leaving Los Angeles Newcomb laid his plans carefully. His library and several of his pictures were secretly removed from his Hollywood home and stored in Los Angeles. The boxes of books and pictures were packed and ready to be delivered when called for. The police believe that Newcomb had planned for months to leave his wife.

POSTPONE OSCEOLA MEETING.

BOSTON, March 14.—The Osceola Mining Company's annual meeting was today adjourned until April 1, after a brief session, on account of pending litigation intended to prevent control of the Osceola passing to the Calumet and Hecla Mining Company.

San Pablo State, Brazil, is to negotiate a loan of $25,000,000 in Europe. Officials have sailed for Europe to take up the matter.

Rich Blood the Secret of Health

The Owl Drug Co. Strongly Recommend Vinol for the Blood.

"The blood should have ninety-five per cent. red corpuscles. With a less amount come weakness, sickness and suffering.

"We see every day on our streets many people whose faces plainly show impure, impoverished blood.

"We want everybody in Los Angeles to know that Vinol purifies, vitalizes and enriches the blood, increases the red corpuscles and creates strength.

"This is because Vinol contains in a highly concentrated form all the medicinal, blood making and body-building elements of cod liver oil actually taken from fresh cods livers, the useless oil eliminated, and tonic iron, a needful constituent for the blood, added.

"We guarantee Vinol will purify and enrich the blood, create strength, and build up every run-down person in Los Angeles, or return the money in every case where it fails."

The Owl Drug Co.
320 So. Spring St.

NOTE—While we are sole agens for Vinol in Los Angeles, it is now for sale at the leading drug store in nearly every town and city in the country. Look for the Vinol agency in your town.

Central DEPARTMENT Store
609-619 S. BROADWAY LOS ANGELES
"Your Money's Worth or Your Money Back"

The Opening of
The Central Department Store
Is Postponed For One Week
To Monday, March 25th

Owing to unavoidable delay in the final completion of our new store we are obliged to postpone the opening date for one week. The Central Department Store will open for business on

Monday Morning, March 25th

We take this step rather than invite you to a store that is not in every respect all that a store should be. We have aimed to attain the highest place in mercantile efficiency, and the Central Department Store will open only when that position is assured. On Monday Morning, March 25th, there will, we think, be no further improvement possible in this establishment.

The Central Department Store

Opens
Monday Morning, March 25th
609-619 South Broadway
Both Telephones---Exchange 552

DIXIE BAKED BEANS
BOSTON STYLE

Order a Pot for Saturday's Dinner

Baked 24 hours--with young pig pork, seasoned with fine herbs

PERHAPS you've eaten beans from an old-fashioned New England oven. You must have, if you've had a New England Saturday-night dinner—with its rich baked beans, steaming hot, and fairly spicy in their goodness—and its crisp pork, tender from the hours of baking it has received.

Since then that dinner has been a memory. You've had baked beans—but what a difference! Only the name was there.

We've got the real baked beans for you Saturday—"Dixie Baked Beans—Boston style"—the real old-fashioned kind—baked after an old New England recipe—not an experiment, but the real thing. A toothsome dinner for you Saturday night. Inexpensive, too. Full quart only 20c.

Order a Pot for Saturday
Home Phone F1512
20c Full Quart

Baked by the Dixie Biscuit Co.
Makers of the Famous Dixie Beaten Biscuit
Home Phone F1512
709 So. Los Angeles Street

$50 Down
$10 A Month

THE BANNER OF EASY TERMS
Is Hoisted In Bowen's Tract No. 10

Vernon and Hooper Avenue

The Finest Subdivision In the Southern Section: Close In: Street Work Is First Class, and It Is All In. Location, Improvements, Prices and Terms Considered, There Is Nothing In Los Angeles To Compare With These Lots.

J. FRANK BOWEN SUBDIVIDER OF THE 15 BIG TRACTS

Take Hooper Avenue Car to Vernon Avenue and Branch Office on Tract.

J. FRANK BOWEN
439-40-41 Douglas Building
Both Phones 2472

Schools and Colleges.

MARLBOROUGH SCHOOL FOR GIRLS
656 West 2ND STREET.
18th year opens October 2d.
Outdoor study, gymnasium, tennis, basket-ball. Pupils under 14 not admitted. References from school last attended absolutely necessary if pupil is unknown to the principal.
Mrs. Caldwell will be at home after Sept. 13th, daily from 3 to 4.
Certificate admits to college.
MRS. GEORGE A. CASWELL, Principal.
M. L. GROUARD, Vice-Principal.

MARLBOROUGH PREPARATORY SCHOOL.
634 WEST ADAMS STREET.
Girls under 14 years old. New building with requisite equipment, containing class rooms, gymnasium and dining room. Large, secluded playgrounds, tennis, basketball, croquet, swings. Instruction given in all English branches, French, German, Spanish, Latin, as far as is consistent up to the age of 14 years. Music, drawing.
Second semester opens February 14.
MISS IDA B. LINDLEY, Principal.

Girls Collegiate School
(Casa de Rosas)
ADAMS AND HOOVER STS.
Fall term opens Sept. 30. Resident and day pupils. Certificate admits to college. Twelve years graded courses. Music, Art. Gymnasium. Tennis, basket-ball courts. 4th building ready in September. Alice K. Parsons, Jeanne W. Dunnen, Principals.

English Classical School
FOR GIRLS.
134 South Euclid Avenue, Pasadena, California. Outdoor study, gymnasium, tennis, horseback riding. Certificate admits to college. ANNA B. OTTON, Principal. Home 884. Fall term begins September 27.

The Brownsberger Art Schools
323-5-7 West Seventh Street.
The Largest Business College in Los Angeles. Beautiful for situation. Perfect light and air. Investigate.

CALIFORNIA TEACHERS' AGENCY.
has located over 2000 teachers in this state under present managers. We are thoroughly acquainted with schools, school laws and conditions. Teachers in constant demand for positions in schools and families. Write, phone, or call for information when wanting position or teacher. BOYNTON NORMAL has prepared over 900 teachers for certification. Enter now for June examination. BOYNTON & ESTERLY, 535 Stimson Block.

The Fisk Teachers' Agency
238 DOUGLAS BUILDING.
Furnishes teachers to schools, colleges and families. Registration forms sent to teachers on application. Ours is one of the oldest and best known agencies in the country. The managers are experienced in agency work and familiar with educational conditions in California. ASK FOR OUR MANUAL. IT'S FREE.

L.A. Business College
FIFTH STREET IS THE PLACE

SOUTHERN CALIFORNIA
Business College
AND GRAHAM SCHOOL OF SHORTHAND,
344 S. GRAND AVE. LOS ANGELES, CAL.

100 WORDS PER MINUTE SIX WEEKS
Eclectic Shorthand Saves Time and Cash.
503 S. Broadway.

LOS ANGELES MILITARY ACADEMY
For boys and young men; the best place for your son. Call or write. Phone Main 1538. Home A7337. WALTER J. BAILEY, A.M., Principal.

MISS De LAGUNA AND MISS VANCE'S SCHOOL FOR GIRLS.
THE WESTLAKE SCHOOL.
Beautiful situation. Accredited to leading colleges. 612 South Alvarado Street. Main 4040. Home 12653.

Heald's Business College
506 S. Hill Street. Day and Evening.

"It's a bird." This is the concise way the man who knows expresses his opinion of our famous 10-year-old Port Wine at $1.00 gallon.
He means by that that it is away up, high grade, satisfactory, pleasing, and it most certainly is! Try a gallon.
GRUMBACH'S
WHOLESALE WINES AND LIQUORS,
307 CENTRAL AVENUE.
Phones, Main 2286, Home F8288.

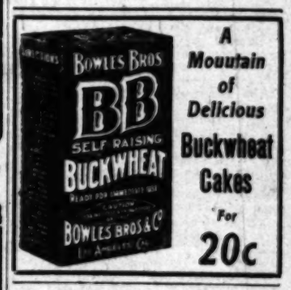

A Mountain of Delicious Buckwheat Cakes For 20c

Conradi Company
Jewelers
203-205 South Spring

Alfred Benjamin & Co's.
High Grade Clothing
Sold Only By
James Smith & Co.
137-139 S. Spring St.

Cement work started in
"Wilshire Harvard Heights"
E. A. FORRESTER & SON'S, Inc.,
342-3-4 Douglas Bldg.

160 Acres Free
Western Canada
Manitoba, Saskatchewan, Alberta Homesteads. Certificate entitling cheap rates. Literature. Particulars apply M. V. BROWN, Can. Gov. Agent, 520 Wilcox Bldg., Los Angeles.

THE TIMES-MIRROR COMPANY

H. G. OTIS....President and General Manager.
HARRY CHANDLER....Vice-President and Assistant General Manager.
MARIAN OTIS-CHANDLER....Secretary. ALBERT McFARLAND....Treasurer.
PUBLISHERS OF

Los Angeles Daily Times

Daily, Weekly, Sunday, and Weekly Magazine. Vol. 51, No. 101. Founded Dec. 4, 1881. Twenty-sixth Year.

EVERY MORNING IN THE YEAR.

NEWS SERVICE:—Full reports of the Associated Press, covering the globe; from 1500 to 2,000 words transmitted daily over more than 30,000 miles of leased wire.
TERMS:—Daily and Sunday, including magazine section, 75 cents a month, or $9.00 a year; Daily, without Sunday, $7.50 a year; Sunday, $2.50; Magazine only $2.50; Weekly, $1.50.
TELEPHONES:—Counting-room, Subscription Department, Editorial Rooms, City Editor and Local News Rooms, Sunset Press 1; Home ask for THE TIMES.
AGENTS:—Eastern Agents: Williams & Lawrence, Tribune building, New York; 1324 Marquette Building, Chicago; Washington Bureau, 48 Post Building, telephone 1247 Main, where the latest copies of The Times may be consulted. San Francisco office, Midway Building, 111 Market street, between Third and Fourth. H. Libbey, Representative.
SWORN CIRCULATION:—Daily net average for 1906, 48,001; for 1897, 14,234; for 1898, 23,11[illegible]; for 1899, 25,731; for 1900, 26,728; for 1901, 28,449; for 1902, 30,930; for 1903, 30,346; for 1904, 37,762; for 1905, 43,150; for 1906, 50,501 copies; Sunday average for 1906, 70,749 copies.

Yesterday's Regular Edition 48,380

THE TIMES has a larger regular bona-fide circulation than any local rival. It circulates widely among the intelligent, industrious, substantial, forehanded classes. The greatest volume of business advertising, the finest display, the best classifications, the largest results to advertisers.

Offices: Times Building, First and Broadway.

Entered at the Los Angeles Postoffice for transmission as mail matter of the second class.

PART II: EDITORIAL, LOCAL AND BUSINESS SECTION

Pen Points

Wonder if Ruef's attorney, Mr. Ach, is any relation to the celebrated "Ach Louie?"

What Mr. Morgan did was to turn the switches open and then take to the woods.

Hall Caine's new story is to be called "Drink." But it may prove dry enough for all that.

We suspect that Pierpont Morgan will find some cablegrams awaiting him on the other side.

Also why doesn't some philanthropist endow a foundation for the education of the street-car hog?

Jim Hill is carrying his pessimism too far when he offers to sell his railroad to the government.

The Washington Star speaks of a California city named "'Frisco." There is no such city in California.

Pittsburgh ought not to dread the danger of a flood after the other things she has been through.

Honduras appears to be in the same fix that Russia was, with both a war and a revolution on her hands.

Notwithstanding our unprecedented prosperity no decrease in the sale of corncob pipes has been reported.

It is not a question of "Where did you get that hat?" but "How will you get that hat?" Is it not so, ladies?

It is noticed that, notwithstanding all the excitement, Hetty Green keeps a cool head and refuses to endow anything.

We cannot quite understand why those earthquakes should continue in Jamaica, now that "Swetnum" has resigned.

The liquor sales in Kansas drug stores were doubled last month. No statistics of that nature are kept in California.

A gold nugget has been found in a Sacramento well. This may cause a stampede of the Legislature back to Sacramento.

A funny thing about Jerome is that whenever Delmas refers to him as the "learned District Attorney" it makes him sore.

"I will take everybody's money," says Gen. Booth of the Salvation Army. But the trouble is everybody hasn't got money.

It is estimated that 9,000,000 words were spoken during the recent short session of Congress. And most of them didn't mean anything.

It seems to hurt the pride of the president of a railroad company to be compelled to discuss his business with the mere President of a nation.

The nearer his term draws to a close the more seriously the country is wondering how it is going to get along without Theodore Roosevelt.

Doubtless the railroad presidents are hoping that J. Pierpont Morgan will run into a storm at sea something like the one he raised before he left.

It has been scientifically decided that the horse originated in Europe. America, however, still claims credit for having produced the original jackass.

Mark Twain used to work for seven cents a word. Think of the money the average woman suffragist would make if she could be paid at that rate.

It is thought that four weeks will be required to try Abe Ruef. In the meantime, however, the public will be permitted to attend to other matters, as well.

Cutlery makers announce that there is no longer a demand for bowie knives in Texas. The Texans, like the rest of us, have learned to fight with their mouths.

It is not to be wondered at that the court refused to allow Abe Hummel to testify in the Thaw case. No jury could be asked to believe such a man even under oath.

A Southern paper praises the memory of Carl Schurz because "he had the courage to change his mind." And yet it requires greater courage to refuse to change one's mind.

Now that Senator Foraker has announced his intention of boosting his boom by flooding the country with his photographs, we are warned in advance and can prepare to meet the calamity.

Jim Hill threatens to leave the carrying trade of the Pacific to the Japanese. He probably arrived at this state of mind just about the time he saw that the Japs were likely to take it away from him, anyway.

This is a strange view of things Wall street is taking. It announces that there is a shortage in the world's gold supply, just when we had all begun to think that gold was so plentiful that we would have to cease using it for money.

THE GENERAL BUSINESS SITUATION.

As we progress from week to week in this new year, there are multiplying signs of a culmination in our great business activity and prosperity. Right at the outset let all fix firmly in mind a word of warning. This culmination does not mean that there exists or is threatened any serious depression in our industrial activities. It simply means that the rising tide has at last reached high-water mark. That tide must ebb at some time or other, and even in the natural tides there are points where the slack water remains for a considerable time after the high mark has been touched. Similes are only luminous. They never constitute logical arguments. This high tide in our industrial activities must last for months and may for years. The point is that the top notch seems to have been reached—that much further progress along the line of increasing activity and prosperity is unlikely.

The principal cause for this condition is the high cost to which everything has attained. Students of political economy, who are of a practical turn of mind and learn their lessons from actual business operations and not from books, have long ago observed that periods of industrial depression are always periods of low prices for every product of human industry. As the depression passes and activity takes the place of stagnation, one of the very first effects is a general rise in prices. This rise begins in finished products; then it touches raw materials; and after a while as the whole industrial body of the people becomes actively employed, wages rise. The last thing affected is real estate. In times of depression the process is directly the opposite.

The railroad systems of the United States in the month of December last showed a general and considerable increase of gross earnings. But it is a significant fact that the net earnings showed no increase whatever. The large advance in gross receipts, amounting to many millions of dollars, was all absorbed in the increased operating expenses. This increase came mostly in wages to employés. That was before the 10 per cent. advance made by the Pennsylvania system, which was followed very generally throughout the country.

During the month of February the money going into buildings in fifty or sixty of the leading cities of the country showed a falling off as compared with February, 1906, of something over $7,000,000. This declination was 30 per cent. Here we have the same conditions existing as in the operation of the railroads. In all the building trades wages are higher than known before, while simultaneously the hours that constitute a day's work are shorter. The material generally going into buildings has risen in nearly the same ratio as labor. The rise in lumber has been marked. Naturally, this increased cost in building has resulted in decreased activity. Those who hesitate to pay the increased price of from $500 to $1000 for building a house to live in may be shortsighted and their policy may be wrong.

If this policy of hesitation should become somewhat general there would be less demand for skilled labor and that would bring down wages. The same thing is possible in the cost of building material. The railroads are not only abstaining from entering upon new development, but they are in several instances canceling orders for work in hand. Should this sort of thing become general the mills of the country would be much less pressed to fill orders and in a very short time there would begin to appear an accumulation of finished products. With such a result there would immediately follow a shading of prices in order to convert the products of the mills into cash for further operations. Even lumber, which some think will never be cheaper again in the United States, might be had at easier prices if the mills found their product piling up.

The practical lessons to be deduced from these new conditions in the industrial world are that we must learn to be content with our present measure of prosperity and not jeopardize industrial activity by an unjust demand for further concessions which the laws of political economy make impossible. The wage-earning world is getting better wages than ever known before, but really the advantage is in some degree more apparent than real. As wages advance, so must advance the cost of building houses and then the laboring man must pay more for his home if he buys it, or for the premises he rents. So with everything going to make up the comforts of human life. As the cost of production, because of an increased rate of wages or of an increased price for raw material, becomes higher, all the finished products of industry must rise at an equal pace; and while the mechanic may be getting a dollar a day more than a year ago, he will find in the end that the cost of living is increased to himself and his family by an equal amount.

As to the future, there is at present no sign upon the industrial sky to indicate any coming storm. Industrial managers may, because of the high cost of labor, money, and finished products, withdraw from making further expansions. The wracking trouble of getting money to finance expansions and of getting labor to perform the work may suggest to wise people that it is better to be content with the present pace and not push to too high a speed; but with all the business of the country to handle, industrial managers cannot adopt any policy which would mean actual retrenchment. There is scarcely a railroad in the United States which has sufficient motive power or rolling stock to meet the demand for transportation. With perhaps 1,500,000 immigrants to come into the United States during the current year and another increase of something like 1,250,000 souls of native-born people, the building of houses can by no means come to a standstill. Wherever one's mind turns, the same fair prospect looms up.

THE CALF SAFE.

Well, they are at home again. The fatted calf is safe. There will be no feast of welcome for our legislators.

However, instead of making bitter complaints against the fakers—there are some honest legislators, of course—it would be better to put them down as a bad bargain and credit them to "Experience."

For some mysterious reason, the people who now make the loudest roars about the Legislature, will take about as much interest, the next time a member of the Legislature is to be elected, as if it were a deputy dog catcher.

These grafters sneak into office when nobody is looking. The thing is to see that—now they are home—they stay there a long time.

THE LAND OF LONG LIFE.

Attention has been called, lately, to an Indian woman in Inyo county, California, who is still well and hearty at the age of 117 years. Not much fuss has been made over the old lady, it is true, for the reason that she is hardly exceptional, there having been numerous Indians in California who have lived to be her age, and even longer.

The tenderfoot who comes here from the East and who writes letters to his folks back yonder has taken to the habit of treating these reports of our long-lived people as fairy tales. But fortunately we have the records of the padres to bear us out in many instances. The Franciscans were as careful about keeping baptismal records as they were about keeping records of comets, earthquakes, droughts and rainstorms.

It is doubtful that there is another section of the known globe that can show as many centenarians as California can show, not only among the native Indians but among the native white people, as well. Nor is this remarkable longevity confined to the natives, red and white. It also applies to people who were born elsewhere and have adopted California as a place of residence.

California is an ideal home for old people, and it is safe to say that life is prolonged here far beyond what it is in those parts of the country where climatic conditions are uncertain and eccentric. Almost anywhere beyond the rim of the Sierras both the winters and the summers are hard on those who have reached or passed the proverbial threescore and ten. The cruel cold and the merciless heat destroy them. They have not the vitality left to battle against such conditions.

But, here in the Land of Long Life, everything tends to make the lot of old people serene and pleasant. There are no extremes of climate. There are few days in winter when an aged person cannot sit sunned in a Los Angeles park. In summer the winds from the sea mercifully temper the heat with balm.

Extreme old age is pathetic almost everywhere, but less so here than any place that can be mentioned. Our old are not the care to the young that they are in ill-favored climes. They can spend their time out of doors, play with the children, dream in the sun, pluck flowers and be happy. It seems a pity that all the old people in the world cannot be sent to California.

THE SLUMP IN STOCKS.

It is unnecessary to jump directly to the conclusion that the acute conditions in the New York stock market are due entirely or even mainly to the action of the Interstate Commerce Commission. There has been absolutely nothing in this national investigation which threatens any vested right of any railroad in the country. Nor is there anything in this probing which tends to impair the earning power of the railroads. Every step that has been taken by the national government, either through the Interstate Commerce Commission or other channels in inquiry, has aimed solely at bringing the management of the railroads into accord with the laws under which they exist and act.

Several causes combine to produce this excitement in the market. Possibly the most immediate cause has been the action of State Legislatures. The Federal government (whether acting through Congress in making or amending laws, the President in seeing that the laws are executed, or the Interstate Commerce Commission in its efforts to learn if the breach of the law may be involved in the management of the railroads) is a different thing from the action of State Legislatures. The opinion and will of the whole people of the country are reflected in the action of the Federal government. No one will say that the railroads are without their voice and influence in Congress, in the Cabinet, or even in the Interstate Commerce Commission. They are effectively represented in every branch of the Federal government and their representations are entertained with respect by all the branches of the government.

As said, it is very different with State Legislatures. They represent but the opinions and views of small sections of the United States. In these narrow confines extreme opinions may crop out from time to time. This is particularly true of certain Western States where Populism has prevailed to an excessive degree. These narrow and defective views may result in the passage of laws detrimental both to the railroads and to the public because unjust. In the action of the Federal government the conditions throughout the whole of the United States would be considered and weighed. Any inquiry instituted by Congress or by the Interstate Commerce Commission of the President would not fail to take into consideration that the conditions controlling the operation of railroads in densely populated portions of the country (such as most of the New England States, New York, Pennsylvania and Ohio) are different from the conditions existing in Nebraska. The railroads operating in Ohio might easily be prosperous on a two-cent-a-mile fare, while in a sparsely settled country like Nebraska a two-cent fare might fall below the average operating expenses of the road. Undoubtedly this disposition of the separate States to enter into this conflict between the people and the railroads has had an influence upon railroad stocks.

But for many months past those who have observed the course of the speculative stock market have again and again warned the public to keep out of that gigantic gamble. The stocks of the railroads are watered in many cases to the extent of 50 per cent. of the actual cost of construction. To pay dividends on this excessive capitalization is a hard thing as compared with paying dividends on actual cost. Then the manipulators of the stock market have had but little consideration in their minds of actual dividend-paying power. It has been a gamble pure and simple. All sorts of unfair means have been resorted to by these gamblers to play battledore and shuttlecock with stocks. It has been a question of who could stack the cards or keep "bowers" or "jokers" up their sleeves oftenest and play them most shrewdly.

It has been a fortunate thing that the public has very generally kept out of this gamble in stocks for the last couple of years. The slump in New York during the current days would have had a most disastrous effect upon all the industries and business interests of the country had the general public been in the market. As it is, it is simply a game between dice-throwers on a gigantic scale, and it really makes little difference to the real industries of the country which one loses and which one gains. For every dollar gained by one gambler, that dollar must have been lost by another. This game has been for many months a menace to the real interests of the business community.

THE BEAR HUNTER STILL AT IT.

THE TWO-CENT FARE FAD.

Legislatures Hastening to Follow the Fashion of Fixing Uniform Railroad Rates.

[From Collier's Weekly.]

The idea of limiting railroad passenger fares to 2 cents a mile by State laws has suddenly assumed the proportions of a popular epidemic. On February 21 the Indiana House, by a vote of 87 to 7, passed a bill to that effect, which had already passed the Senate; the Nebraska House put through a similar measure by a unanimous vote; the Minnesota House passed another under suspension of the rules, and one was introduced in the Illinois House. This was the work of a single day. Since Ohio revived the fashion last year, at least a dozen States in different parts of the country have either passed 2-cent fare laws or have such bills pending, and this movement is now regarded by the railroads with as much apprehension as anything going on at Washington.

Three conferences of railroad officials were held in Chicago and St. Louis on February 21 to discuss the threatening situation. In a carefully prepared interview Warren J. Lynch, passenger traffic manager of the New York Central lines west of Buffalo, intimated that if the people decreed a 2-cent fare they would, of course, at the same time declare their willingness to accept a 2-cent service. "You cannot get more out of the job than you put into it," he observed. He asserted that not a single new mile of passenger service had been put on by any railroad in Ohio since the 2-cent law was passed, a year ago, and remarked that if Illinois should pass such a law and the margin of profit should be wiped out, the people would have to face one of two alternatives—"inferior service, which means fewer and slower trains, or a horizontal reduction of the wages of all persons engaged in railroad work and its allied industries."

Some railroad managers think that the fusillade of harassing State laws, of which the 2-cent fare laws are only samples, might have been averted if the corporations had been sensible enough to cooperate with President Roosevelt in his efforts to secure a reasonable national regulation, fair to the companies and their patrons alike. They propose to see whether it is too late, even now, to conciliate public sentiment in that way.

Spectacles Demoralizing.

A certain Somerset vicar made himself notorious by the vigor with which, in the seventeenth century, he inveighed against the use of the newly-invented optic glasses, since they perverted vision and made all things appear in an unnatural and therefore a false light. Miscroscopes and telescopes, with their array of lenses, he declared to be imposters, since a man could not see so well with two pair of spectacles as with one. Some asserted it to be sinful to assist the eyes, which were adapted by Providence to the capacity of the individual, whether good, bad or indifferent. "It was argued that society at large would become demoralized by the use of spectacles; they would give one man an unfair advantage over his fellow, and every man an unfair advantage over every woman, who could not be expected on aesthetic and intellectual grounds to adopt the practice."—[The Spectator.

Supposing.

A teacher in a Long Island city school was giving her class a lesson in hygiene.

"Never sleep on more than one pillow," she said; 'in fact, its better to use no pillow at all, because if you do it's likely to make you round-shouldered."

Little Rocco Pisciotta waved his arm wildly.

"Well?" said the teacher.

"S'posen you sleep on your stummick?" piped Rocco.—[Harper's Weekly.

STREAKS OF HUMOR.

What Did He Mean?

Willie: Papa, if I am a liar will I go to the bad place?

Twickenham: Certainly. Why?

Willie: I was thinking how far away you and I would be from mother.—[Woman's Home Companion.

A Hot Comparison.

"Now that you are about to go to college, my son, let me enjoin upon you to bear in mind one thing."

"What is that, dad?"

"It is this, my boy: The greatest results are always achieved by close application."

"Why, dad, you talk just like a porous plaster."—[Stray Stories.

A Broad Hint.

Mr. Staylate: Gracious! It's nearly midnight! I should be going pretty soon, I suppose.

Miss Patience Gonne: Well, yes. You know the old saying: "Never put off till tomorrow what you can do today."—[Stray Stories.

His Happy Moment.

"What," asked the sweet girl, "was the happiest moment of your life?"

"The happiest moment of my life," answered the old bachelor, "was when the jeweler took back an engagement ring and gave me sleeve links in exchange."—[Stray Stories.

Could Read the Signs.

"And now, little boys," said the pretty Sunday-school teacher, "we have seen that it is ordained that every human being must some day come to his death, and what comes after dying?"

"Cleaning and pressing," yelped a boy who was familiar with window signs.—[Chicago News.

Wanted a Cough.

The Rev. Dr. Fourthly: I hope you are not as much annoyed as I am by persons in your congregation coughing.

The Rev. K. Mowatt Laightly: Coughing? Do you consider that an annoyance, brother? I wish my congregation would do a little more of it. My collection last Sunday morning amounted to only $1.27.

No Difference to Him.

Clerk: You can't get a room here for that man; he's drunk.

Man (supporting a weary friend:) That's all right, who of that?

Clerk: This is a temperance hotel.

Man: Well, he's too drunk to know the difference.—[Army and Navy Life.

A Russian Bull.

Major: Why were you late in barracks last night?

Subaltern: The train from Moscow was late, sir.

Major: Then next time the train's late, take care to come by an earlier —[Szutok.

Of Course.

"The devil is never troubled with a car shortage," says the Milwaukee Sentinel. Of course not. The devil is not a shipper. He is a receiver. Incidentally, a great many people go into the hands of the receiver.—[Kansas City Journal.

Wanted to Know.

"How were those eggs I left for you last week, ma'am?" asked the honest agriculturist.

"Every one of them was rotten!" she replies vigorously.

"I am sorry," he said; then bows low and inquires deferentially: "But were they perfectly satisfactory otherwise?"—[Judge.

Railway Wreckers' Cost.

"In a railroad wreck the cost of the disaster is not confined to the actual damage to rolling stock which occurs at the time of the accident," writes Herbert Lawrence [illegible] nical World [illegible] "Aside from [illegible] often the greatest [illegible] by the tying up of [illegible] event. 'Hurry' is [illegible] sounds well in the [illegible] road man, but it is [illegible] of the most [illegible] vocabulary, whether [illegible] it or not. And [illegible] tion as a goad to [illegible] ter illustrated than [illegible] necessary to open the [illegible] after a wreck.

"While the railroads of [illegible] try have made [illegible] the adoption and [illegible] ances for the safety [illegible] trains, and while the [illegible] accidents to the [illegible] is less than formerly, yet [illegible] enormous increase in the [illegible] business the actual number [illegible] does not seem to [illegible]

"With the growth in the [illegible] comotives and cars the [illegible] have had to revolutionize [illegible] ods of handling them [illegible] track or broken up. The [illegible] derrick built on a flat car, [illegible] formerly a part of every [illegible] ft. and which could [illegible] end of a fifteen or twenty-[illegible] car, so that a pair of [illegible] be slipped under it, and [illegible] not handle the small fifty-[illegible] of the past, was useless [illegible] to moving a locomotive [illegible] tons or more, on its side [illegible] or at the bottom of a [illegible] only was it necessary to [illegible] thing that could handle [illegible] weights, but additional [illegible] to be gained. With the [illegible] traffic now handled on any [illegible] tem, a delay of a day in [illegible] wreck, which was common [illegible] old system, would mean [illegible] blockade that would take [illegible] straighten out, to say nothing [illegible] trainloads of chafing passengers [illegible] up by the delay."

Women's Work in [illegible]

There are some oddities [illegible] nected with the sphere of [illegible] is that women act as [illegible] the street cars. Everywhere [illegible] senger meets the woman [illegible] armed with her bag and [illegible] Twain had it, "the [illegible] a 5-cent fare." [illegible] fully as well as he [illegible] ter, and much more [illegible] shoe stores all the "salesmen" [illegible] and women, and in the [illegible] in city and country [illegible] invariably found as [illegible] they do their work well [illegible] offset this, in a Chinese [illegible] ing-house and in many [illegible] do the work of the [illegible] American women are [illegible] to find that a man serves [illegible] of the sleeping-rooms in a [illegible] Chile.—[New York Tribune.

Will Manufacture [illegible]

A clipping from the [illegible] furnished by United States [illegible] eral Straight of Malacca [illegible] several prominent Japanese [illegible] have decided to establish [illegible] for the manufacture of [illegible] North China. Factories [illegible] lished at Newchwang [illegible] three other Manchurian [illegible] about 1560 koku (7440 [illegible] will be consumed daily [illegible] of the company is to be [illegible] is to receive most of the [illegible] factured, the demand [illegible] for the product having [illegible] creased of late years. [illegible] is expected to find a [illegible] many, where it is [illegible] facture.—[New York [illegible]

FEBRUARY CIR[illegible] OF THE T[illegible]

The following are the [illegible] ments of the circulation [illegible] for February, 1907:

STATE OF CALIFORNIA [illegible]
ANGELES, ss.
Harry Chandler, [illegible] of the Los Angeles Times, [illegible] declares upon his oath that [illegible] true and correct office [illegible] circulation of said newspaper [illegible] February, 1907:

	FEBRUARY	[illegible]
1	47,270	[illegible]
2	47,670	[illegible]
3	72,030	[illegible]
4	47,190	[illegible]
5	47,790	[illegible]
6	47,790	[illegible]
7	47,790	[illegible]
8	47,820	[illegible]
9	47,850	[illegible]
10	72,840	[illegible]
11	47,850	[illegible]
12	48,180	[illegible]
13	48,060	[illegible]
14	48,060	[illegible]
Total	[illegible]	
Total number returns [illegible]		
Net copies paid [illegible]		
The net average circulation [illegible] ery day of February, [illegible]		
The net average circulation [illegible] ery day of February, [illegible]		

Showing a net average [illegible] over the corresponding [illegible] 1906 of [illegible]

HARRY [illegible]
Assistant General Manager [illegible]
Subscribed and sworn to before [illegible] day of March, 1907.
(Seal)
Notary Public in and for the [illegible] Angeles, State of California.
A. L. Dennis, being duly [illegible] he is and has been for [illegible] tendent of Circulation of the [illegible] Times; that the above [illegible] circulation for the month of [illegible] correct, and shows the number [illegible] sold and paid for for each day [illegible] named.
A. L. [illegible]
Superintendent of Circulation.
Subscribed and sworn to before [illegible] day of March, 1907.
(Seal)
Notary Public in and for the [illegible] Angeles, State of California.

WANTED—Individual investors to join in [illegible] one of the best business property [illegible] Los Angeles. Amounts of $1000 and up [illegible] For particulars apply Suite 1, 357 S[illegible] THE TRUSTEE [illegible]

[illegible]AY, MARCH 15, 1907.

[illegible]Y MARVEL AND REJOICE.

[illegible] from Sacramento Here to Learn.

[illegible] to Find Out "How We Really Do It."

[illegible]tion in Chamber of Commerce.

[illegible] cordial were the greetings and [illegible] extended by the officers and [illegible] Committee of the Chamber [illegible] to the visiting delegation [illegible] of Sacramento, which yes[illegible] reached Los Angeles, and were [illegible] a reception in the Chamber [illegible] last evening. Most sin[illegible] the return greetings and en[illegible] expression of admiration for [illegible], its beauties and the en[illegible] its citizens.

[illegible] the speakers at the reception, [illegible] from Sacramento, accentu[illegible] fact that the 26 delegates [illegible] city and the surrounding [illegible] were visiting Los Angeles to [illegible] how we do it."

[illegible] D. Stephens, president of the [illegible] of Commerce, made an ideal [illegible] faculty of making every one [illegible] was inspiriting to the vis[illegible] a strange city. He opened the [illegible] with an address of welcome, [illegible] which he told of his happy rec[illegible] of the capital city, yet point[illegible] what Los Angeles has done. He [illegible] of what had been done by [illegible] Angeles Chamber of Com[illegible]

[illegible] Chamber of Commerce is a [illegible] together of men who do," [illegible] happy hit.

[illegible]TO LEARN METHODS.

[illegible]ator Marshall Diggs of Sac[illegible] replied in a pleasant strain, [illegible] that "We have come to [illegible] beautiful city and county to [illegible] methods, which has brought [illegible] greatest record of develop[illegible] America. I hope this visit [illegible] in bringing closer our as[illegible] and that we will know [illegible] better hereafter."

[illegible] Miss R. Mathews, responding, [illegible] the beauties of California and [illegible] and his declaration that [illegible] could be locked up by itself [illegible] "good-by" to the other States, [illegible] with applause by the vis[illegible]

[illegible] the 'City of the Angels' should [illegible] be called, but the 'City [illegible] Beautiful,'" asserted Col. H. [illegible] in a most graceful and [illegible] talk. "From the fattest to the [illegible] we will return to Sacramento [illegible]

[illegible] said that the conceit was being [illegible] out of the visitors since they [illegible] in Los Angeles. He told [illegible] great blessings in the Sacra[illegible] they as compared to those in [illegible] "But you are energetic [illegible] make the most of your [illegible]

[illegible] AS BLESSINGS.

[illegible] been the victims of cir[illegible] We looked upon our great [illegible] as blessings, but the prin[illegible] have been our curse. These [illegible] being cut up, and the real [illegible] of the soil are coming in and [illegible] irrigation schemes are under [illegible]

[illegible] to give you a fair word of [illegible] The people of Los Angeles [illegible] day visit Sacramento and [illegible] to Los Angeles inspired. The [illegible] will be when the great State of [illegible] will be cultivated from one [illegible] the other in the spirit of Los [illegible] Look out, my friends, that [illegible] catch up with you too soon." [illegible] W. A. Lamb spoke of the attrac[illegible] of Southern California, and then [illegible] G. W. Pierce of Davisville, [illegible] county, paid a most enthusiastic [illegible] to the hotels, railways and [illegible] of the people of this city. [illegible] the crusade started here [illegible] roads.

[illegible] A. Beard of Sacramento, secre[illegible] the Executive Committee of [illegible] Irrigation Congress, replying to [illegible] from Gen. Mathews anent [illegible] of Sacramento, remarked [illegible] needn't be afraid to walk those [illegible] now—the Legislature had ad[illegible] and there was a hearty laugh [illegible] applause.

[illegible] WASTE OF WATER.

[illegible] we have in Sacramento Val[illegible] want," continued Mr. Beard. [illegible] are 28,000,000 acre feet of wa[illegible] running past our door every year [illegible] sea, but we're going to bottle [illegible] it up, or you people of Los [illegible] will come up and get it." [illegible] he spoke of the great enterprise [illegible] city of Los Angeles in going [illegible] the desert 250 miles to bring [illegible] the waters of the Owens River, [illegible] of millions. Turning to the [illegible] of visitors, he cried: [illegible] of it, you people of Sacra[illegible] let us let the water run past [illegible] to the sea, and suffer." [illegible] in the day the visitors took [illegible] to Venice, and were greatly [illegible] with the facilities for the [illegible] of all who visited these [illegible] Today at 3:30 o'clock they will [illegible] a special trip to Mount Lowe. [illegible] the evening will give a return [illegible] at the Westminster Hotel [illegible] members of the Chamber of [illegible] and their friends. [illegible] visit here of this large dele[illegible] is made under the auspices of [illegible] Sacramento Valley Improvement [illegible], led by Marshall Diggs, its [illegible] O. H. Milbur, secretary, and [illegible] P. Lionberger, city editor of the [illegible] Union, as official scribe.

[illegible]NQUET OF CORNELL CLUB.

[illegible]-five members of the Cornell [illegible] Club of Southern California [illegible] the Angelus last night at a [illegible] in honor of that school. The [illegible] consisted of an inaugura[illegible] address by President-elect Theo[illegible] R. Comstock of the club, followed [illegible] by other members. "Par[illegible] Cayuga's Waters" and the [illegible] Cornell songs were given [illegible] effect by the alumni. In [illegible] of Cornell, President Com[illegible] dwelt upon the freedom from [illegible] theories and dogmas that [illegible] this course of the Ithacan [illegible] since its founding. "In ed[illegible] and in the search for truth," [illegible] Cornell represents the ad[illegible] Cornell was born of [illegible] and she has fought her way [illegible] any occupation that she has held. [illegible] is due to the fact that [illegible] and incuncites unham[illegible] organization, rather than rel[illegible] a course set by traditions [illegible] hinder her progress." The [illegible] alumni were present: [illegible] Baker, Joseph A. McCarroll, [illegible] Warner, W. K. Auchnicloss, J. [illegible] H. H. Alcock, F. N. Kolloch, [illegible] Stoking, E. F. Scattergood, W. [illegible] W. A. Hillebrand, George [illegible] F. M. Johnson, Estelle [illegible] E. J. Claypole, Charles W. [illegible] G. H. Soule, Theodore B. [illegible] Charles L. Chandler, J. F. [illegible] John S. Rittenhouse, A. G. [illegible] C. Lines and Benjamin O. [illegible] The new officers of the club

GOLD MOUNTED
REAL SHELL BACK
GOLD MOUNTED
SET WITH WHOLE
GOLD MOUNTED
SET WITH IMA
GOLD MOUNTED
SET WITH SAPP
GOLD MOUNTED
WITH ENGRAVED
GOLD MOUNTED
NARROW ENGRAVE
GOLD MOUNTED
CHASED GOL
GOLD MOUNTED
PLAIN GOLD
GOLD MOUNTED
SHELL BARRETTE
We offer the latest [illegible] the eastern manufacturers [illegible] combs for women.
MONTGOMERY [illegible]
JEWELERS
Spring Street at [illegible]

$1.00 [illegible]

Spring Te[illegible]
Our new [illegible] furnishings [illegible] for boys an[illegible] ready.
Mothers, [illegible] in having t[illegible] right are in[illegible] inspect th[illegible] whether t[illegible] buy or not.
We take p[illegible] ing our [illegible] styles; bein[illegible] they are ri[illegible] tensive in [illegible] ceiled in fi[illegible]
We also [illegible] tionally fi[illegible] coats and s[illegible] linen and c[illegible] O'Shanter[illegible]
Extra spec[illegible] boys' schoo[illegible]
Harris [illegible]
LEADING [illegible]
C.M.Sta[illegible]
Broadway
Toilet Water VIOLET
S. F. Bo[illegible] R. M. N[illegible]
Attractive
This is one of co[illegible] at effects in the [illegible] Wave and Cresc[illegible] and experienced at [illegible] day.
WEAVER [illegible] 341 South [illegible]

[illegible] are Theodore R. [illegible] Seward A. Sim[illegible] Paul Overton, [illegible] R. Percival and S[illegible] ecutive Committee [illegible]

INCENDIARIS[illegible]

Suspicion leads [illegible] that incendiaries [illegible] Mathews, colored, [illegible] Holmes street, ha[illegible] destruction of th[illegible] tents. Long befo[illegible] ment arrived on t[illegible] people were driven [illegible] it was in a mass [illegible] cers learned that [illegible] house were insure[illegible] ascertain the orig[illegible] loss is estimated [illegible]

CHINATOWN JE[illegible]

Chinatown was [illegible] roar last night by [illegible] ing burglaries com[illegible] settlement in som[illegible] Luck Lang of No[illegible] was in the rear o[illegible] man entered and [illegible] the stock. Mrs. [illegible] into the rear room [illegible] and while in there [illegible] jewelry.

FROM CA[illegible]

P. P. Livermore [illegible] Alvarado street fe[illegible] car at Main and [illegible] last night and sust[illegible] to his head and bo[illegible]

Why suffer from [illegible] one application of [illegible] Balm gives relief?

MARVEL AND REJOICE.

From Sacramento Are to Learn.

To Find Out "How We Really Do It."

Here in Chamber of Commerce.

[illegible] were the greetings and [illegible] by the officers and [illegible] of the Chamber [illegible] to the visiting delegation [illegible] of Sacramento, which yes[illegible] Los Angeles, and were [illegible] in the Chamber [illegible] last evening. Most sin[illegible] greetings and en[illegible] of admiration for [illegible] beauties and the en[illegible] offered.

[illegible] speakers at the reception, [illegible] Sacramento, accentu[illegible] that the 200 delegates [illegible] and the surrounding [illegible] visiting Los Angeles to [illegible] to do it."

[illegible] Stephens, president of the [illegible] of Commerce, made an ideal [illegible] of making every one [illegible] was inspiriting to the vis[illegible] city. He opened the [illegible] an address of welcome, [illegible] he told of his happy rec[illegible] the capital city, yet point[illegible] Los Angeles has done. He [illegible] of what had been done by [illegible] Angeles Chamber of Com[illegible] Chamber of Commerce is a [illegible] of men who do."

[illegible] HARM METHODS.

[illegible] Marshall Diggs of Sac[illegible] spoke in a pleasant strain, [illegible] that "We have come to [illegible] city and county to [illegible] methods, which has brought [illegible] greatest record of develop[illegible] success. I hope this visit [illegible] in bringing closer our as[illegible] and that we will know [illegible] better hereafter."

[illegible] R. Mathews, responding, [illegible] beauties of California and [illegible] and his declaration that [illegible] could be locked up by itself [illegible] to the other States, [illegible] with applause by the vis[illegible]

[illegible] City of the Angels' should [illegible] be called, but the 'City [illegible]'" asserted Col. H. [illegible] a most graceful and [illegible] Tom the fattest to the [illegible] all return to Sacramento [illegible] the conceit was being [illegible] of the visitors since they [illegible] in Los Angeles. He told [illegible] blessings in the Sacra[illegible] as compared to those in [illegible] "But you are energetic [illegible] make the most of your [illegible]

[illegible] AS BLESSINGS.

[illegible] the victims of cir[illegible] looked upon our great [illegible] blessings, but the prin[illegible] been our curse. These [illegible] cut up, and the real [illegible] are coming in and [illegible] schemes are under [illegible]

[illegible] give you a fair word of [illegible] people of Los Angeles [illegible] visit Sacramento and [illegible] Angeles inspired. The [illegible] when the great State of [illegible] will be cultivated from one [illegible] other in the spirit of Lo[illegible] cut, my friends, that [illegible] up with you too soon."

[illegible] Lane spoke of the attrac[illegible] California, and then [illegible] W. Pierce of Davisville, [illegible] paid a most enthusiastic [illegible] the hotels, railways and [illegible] of the people of this city. [illegible] the crusade started here [illegible]

[illegible] of Sacramento, secre[illegible] Executive Committee of [illegible] Congress, replying to [illegible] from Gen. Mathews anent [illegible] of Sacramento, remarked [illegible] be afraid to walk those [illegible] the Legislature had ad[illegible] there was a hearty laugh [illegible]

[illegible] OF WATER.

[illegible] to have in Sacramento Val[illegible]," continued Mr. Beard. [illegible] acre feet of wa[illegible] past our door every year [illegible] we're going to bottle [illegible] or you people of Los [illegible] come up and get it."

[illegible] of the great enterprise [illegible] of Los Angeles in going [illegible] 250 miles to bring [illegible] of the Owens River. [illegible] Turning to the [illegible], he cried:

[illegible] you people of Sacra[illegible] let the water run past [illegible] to the sea, and suffer."

[illegible] the day the visitors took [illegible] Yosemite, and were greatly [illegible] with the facilities for the [illegible] of all who visited these [illegible] at 1:30 o'clock they will [illegible] special trip to Mount Lowe. [illegible] evening will give a return [illegible] at the Westminster Hotel [illegible] of the Chamber of [illegible] and their friends.

[illegible] of this large dele[illegible] made under the auspices of [illegible] Valley Improvement [illegible] led by Marshall Diggs, its [illegible] H. Miller, secretary, and [illegible] editor of the [illegible] Times, as official scribe.

[illegible] OF CORNELL CLUB.

[illegible] members of the Cornell [illegible] Club of Southern California [illegible] Angeles last night at a [illegible] of that school. The [illegible] consisted of an inaugura[illegible] by President-elect Theo[illegible] of the club, followed [illegible] by other members. "Par [illegible] Waters" and the [illegible] songs were given [illegible] by the alumni. In [illegible] of Cornell, President Com[illegible] spoke the freedom from [illegible] and dogmas that [illegible] the courses of the Ithacan [illegible] its founding. "In ed[illegible] in the search for truth," [illegible] represents the ad[illegible] Cornell was born of [illegible] has fought her way [illegible] that she has held. [illegible] due to the fact that [illegible] and inculcates unham[illegible] rather than fol[illegible] set by traditions [illegible] her progress." The [illegible] were present: [illegible] A. McCarroll, [illegible] Auchnicloos, J. [illegible] F. N. Kolloch, [illegible] F. Scattergood, W. [illegible] Hillebrand, George [illegible] Johnson, Estelle [illegible] Charles W. [illegible] Theodore B. [illegible] Chandler, J. F. [illegible] Whitehouse, A. G. [illegible] and Benjamin O. [illegible] officers of the club are Theodore B. Comstock, president; Seward A. Simons, vice-president; Paul Overton, secretary-treasurer; F. R. Percival and Sterling C. Lines, Executive Committee.

INCENDIARISM SUSPECTED.

Suspicion leads the police to believe that incendiaries fired the home of M. Mathews, colored, at Fifty-fourth and Holmes street, last night, causing the destruction of the building and contents. Long before the fire department arrived on the scene, the colored people were driven from the house and it was in a mass of flames. The officers learned that the contents of the house were insured but they could not ascertain the origin of the fire. The loss is estimated at about $1400.

CHINATOWN JEWELRY ROBBERY.

Chinatown was thrown into an uproar last night by one of the most daring burglaries committed in the little settlement in some time. While Mrs. Luck Lung of No. 421 Apablasa street was in the rear of her store, a white man entered and began to look over the stock. Mrs. Lung took the man into the rear room to show him goods, and while in there took $400 worth of jewelry.

FROM CAR, BRUISED.

P. P. Livermore of No. 491 North Alvarado street fell from an electric car at Main and Washington streets last night and sustained slight injuries to his head and body.

Why suffer from rheumatism when one application of Chamberlain's Pain Balm gives relief?—[Adv.

HF THE MARK OF GOOD CLOTHES KNOW US FOR BEST VALUES

Spring Toggery For the Boys

Our new spring clothes, furnishings, hats and caps for boys and youths are now ready.

Mothers, who take pride in having their boys dressed right are invited to call and inspect the spring styles, whether they are ready to buy or not.

We take pleasure in showing our many handsome styles; being confident that they are right in price, extensive in variety and unexcelled in finish and make.

We also show an exceptionally fine line of girls' coats and sailor hats in straw, linen and crash. Also Tam O'Shanters.

Extra special values in boys' school suits at . . $5

Harris & Frank
LEADING CLOTHIERS
339-341 South Spring Street

A New Patent Calf Pump $6.00

A very handsome new design in a patent calf oxford. Made with a diamond shape tip, has closely trimmed hand welt sole and Cuban heel. An exceeding stylish pump of the very highest grade.

We have this same style pump in gun metal calf as well. Price in either leather

$6.00

C.M. Staub Shoe Co
Broadway, Corner Third

You Can

pay more, but you can't get a daintier, sweeter, more satisfactory toilet water than—

RICKSECKER'S VIOLET INCARNATE

It has the natural violet odor

Small Bottle 75c
Large Size $1.40

Off Hamilton Drug Co.
352 SOUTH SPRING—Cor. FOURTH
S. F. Bothwell, Pres.
H. M. Newlon, Secy.

Attractive Hair-Dressing

This is one of our specialties. The latest effects in the Marcel Wave, Water Wave and Coronet Puff. Dainty parlors and experienced attendants. Come in today.

WEAVER-JACKSON CO.,
442 South Broadway.

J. W. Robinson Company
Boston Dry Goods Store
235-237-239 SOUTH BROADWAY

Millinary Opening Continued today and Tomorrow

Stamped Shirt Waist Outfits The Cloth, Embroidery, Floss, Patterns and Instructions **$1**

Handsome lingerie shirt waist outfits, each set including three yards of fine India lawn stamped for the popular shadow or eyelet embroidery; a pattern chart with cutting instructions; enough white embroidery floss to complete the waist and full instructions for embroidering. Materials, patterns and instructions complete for a dollar.

Corset Cover Outfits for 50c

Each package contains one three-piece corset cover of fine nainsook, a pattern for cutting and enough embroidery floss to finish the garment.

Certainly an inexpensive way of acquiring a really handsome corset cover. Outfit complete for 50c.

Free instructions in all sorts of embroidery work on Fridays—providing the materials are bought here.

(Art Department Third Floor.)

High-grade Washable Garments

For Girls and Little Women.

If those mothers who imagine that their girls' garments MUST be made to order to insure a fit and a fashionable air will only look through THIS Misses' department they will see the folly of home-sewing.

The style, the perfect "hang," the air of grace possessed by our outer-garments for girls and little women seldom appear in home-made garments.

Two-piece suits of Shepherd chech ginghams, made in Jumper styley with guimps and many of them daintily embroidered by hand, at $7.50 to $16.50.

Suits of white and colored linens beautifully embroidered by hand, at $16.50.

White and oyster gray linen suits with semi-fitted jackets, $10 and $12.50.

One piece dresses of scotch plaid zephry ginghams with yokes and sleeves of all-over embroidery, and some with guimps, $12.50 and $13.50.

Peter Thompson suits of white linen; ten to sixteen fifty.

All the above in 12 to 18 year sizers—many of them just the thing for small momen.

Little gingham dresses in one to six-year sizes—plain pinks and blues as well as pretty checks—50c to $1.25 each.

Lingerie hats for infants; girls and young women.

Rear of Annex.

H. JEVNE CO.

Jevne's Mocha and Java

When the coffee is good, the breakfast is good. Drink Jevne's Mocha and Java and you are sure of good coffee.

We import the berries direct—the finest Mandheling Java and Arabian Mocha—our experts roast it fresh daily. The blending is always uniform. You can be certain of its freshness, strength and high quality.

Other good coffee, too. Tell us what kind you like and we will send it to you.

SMOKE JEVNE'S FINE CIGARS

208-210 S. SPRING STREET—WILCOX BUILDING

219-229 So. Broadway — Coulter Dry Goods Co — 224-228 So. Hill Street

Sample Curtains, 35c Each

For Friday and Saturday we shall offer lace curtain samples, in dozens of different patterns, about two yards long, worth from $3 to $10 a pair, at 35c apiece. Just the thing for short windows about the house.

Veilings 25c Yard
Values to $1

A Friday sale of veilings at 25c, the line includes white, black, black and white, white and black, brown, navy, plain and broken mesh veilings, and a number of chiffons, values range between 35c and $1 yard. Twenty-five cents, today.

Full lines of the popular box ruchings here at 25c, 35c, 50c and 65c. Three and six neck lengths in a box, all different patterns.

$3.50 For Bags
Worth Up to $7.50

We count ourselves very lucky indeed, to have secured such a splendid lot of brand-new leather bags, purses and carriage bags, at such a price that we can sell them at $3.50 each. There is not a style, color or shape missing that you'd possibly care for; some bags are fitted, others are not, every one is a handsome, stylish sort, that you can carry anywhere with pride. Offers for Friday only, though.

Reduced Notions Today

Our notion stocks are selected with the same care that we devote to choosing dress goods or any other part of our stocks. All are guaranteed first quality, no matter how little the price.

3 papers pins, 5c, usually 5c paper
4 rolls cotton tape, 5c, usually 3c roll
White, black and colored cube pins, 5c, usually 10c.
Dress shields, 15c pair, usually 25 to 35c
Velvet grip hose supporters, of fancy silk, 35c, usually 50c and 75c.
Hooks and eyes, 15c box, usually 30c.

Fancy Silks Reduced

New Plaid Silks, 27 inches wide, in brown, green and blue combinations, our regular $1.25 grades, on Friday and Saturday, 95c a yard.

New Check Louisines, in various sizes of checks, and several colors, new this season—blue and white, brown and white, for Friday and Saturday, $1 value at 78c a yard, 19 inches wide.

Colored Taffetas, 19 inches wide, in every shade, with white and black, good 75c values, we regularly sell it at 65c, on Friday and Saturday 57 1-2c a yard.

7c and 8 1-3c Prints, 6c Yard

An offer of unusual interest, concerning, as it does, one of the bread-and-butter staples of the dry goods business.

Best American made prints, Simpson's black and white, grey, shepherd checks, plain black, navy blue, cadet blue, American indigo blue and American shirting prints, in dots, figures, stripes, Persian designs, stars, broken stripes and checks.

The best and most suitable material for house and school dresses, shirtwaists, aprons' kimonos and similar garments. Doubt if there's another store where you can buy their duplicates for less than 7c or 8 1-3c a yard. Six cents, our price, is actual wholesale quotation today, but we bought these before the advance.

Coulter Dry Goods Company

QUALITY GOODS
ANDERSON & CHANSLOR CO
GROCERS
428-SPRING STREET-430
PHONES EX. 38

"El Camino Real"

THE ROYAL ROAD—THE KING'S HIGHWAY, trod by the brown-robed Franciscan Fathers in their travels from Mission to Mission, in the early days of California, is indeed a fit name for our Wines and Brandies. A name fraught with pleasant memories and associated with the early history of the "Golden State." Reference to a map of this historical chain of Missions will evidence to you that these Pioneers were wise in their generation, as today the very best of the products of the grape are obtained in those sections contiguous to this Highway. Under the name "EL CAMINO REAL," we positively guarantee that only the PUREST and BEST WINES obtainable in the State are bottled and offered for sale.

There is No Need of Paying Fancy Prices

For Fine Dental Work. Our modern methods enable us to do the very best dental work of all kinds without pain at prices within the reach of all.

Extracting	.5 .25
With our local painless anaesthetic	.50
Cleaning teeth	.50 up
Removing tartar	.50 up
Fine pure gold fillings	.75 up
All other fillings	.50 up
Solid 22-carat gold crowns	2.50 up
Porcelain crowns	2.50 up
Partial rubber plates	3.00 up
Gold or porcelain bridge work	3.00 up
Full set of teeth	5.00 up
Gold plates	25.00 up

EXTRACTING FREE—When best plates are ordered. ALL our work is guaranteed to be the very best. None better can be had anywhere, no matter how much you pay.

Consultation and examination free.

Lady attendant for ladies and children.

Open evenings and Sunday 4-noons.

SCHIFFMAN DENTAL CO.
107 N. Spring Street

$12 Women's Boot

Finest imported patent calf, white calf, pearl buttons. Fully hand sewed.

Wetherby-Kayser Shoe Co.
215-217 South Broadway

4 Carloads Office and Folding Chairs just received

R. D. BRONSON DESK CO.
342 South Spring St.

Fancy Asparagus

Large shapely stalks, crisp, tender and brittle throughout. Melts in the mouth like butter. Comes to us direct from California's best grower. Won't find its equal elsewhere.

LUDWIG-MATTHEWS CO.,
Tel.; Main 550; Home A6238. 133-35 S. Main St.

Labor Saving Office Appliances.
GRIMES-STASSFORTH STATIONERY CO.
232-234 S. Spring, Los Angeles

Men's Clothing Clothes for Men and Young Men

DESMOND'S
Corner Third and Spring Streets

Hoffman's
THE LARGEST Millinery HOUSE ON THE PACIFIC COAST
103½-105 S. SPRING ST LOS ANGELES

THE MARSHALL & STEARNS CO.

Patented Wall Beds make two rooms of one, and add one-third to the income of the building. The "HOUSE IDEAL," describing them fully, sent on request. EXHIBITION ROOMS, 444 South Broadway, Los Angeles

Closing Out Sale
NOW ON
H. F. Vollmer & Co.
513-515 So. Broadway

EVENTS IN LOCAL SOCIETY.

THE marriage of Miss Altadena Green, youngest daughter of Col. and Mrs. George Gill Green of Pasadena and Robert Neustadt of Los Angeles, was solemnized yesterday at noon by Rev. Dr. Day of the First Congregational Church at the home of the groom's mother at No. 2515 Wilshire boulevard, in the presence of the immediate family only. The long drawing-room in Mrs. Neustadt's home was beautifully decorated with Easter lilies and palm fronds and over archways and about the chandelier trailing vines of the Lady Banksia rose were wreathed. In the dining-room, where breakfast was served after the ceremony, the color scheme was yellow and white, yellow daffodils and freesia being used with charming effect.

PHOTO BY FRECHEL

MRS. FRANK E. WALSH,
who entertained delightfully Wednesday.

To the strains of Lohengrin's Wedding March, the bride entered the drawing-room on her father's arm and was joined by the groom. She wore an exquisite imported costume of white maquezita cloth trimmed with Duchess lace and carried a shower bouquet of lilies of the valley. Her only jewels sparkled in a diamond necklace, the gift of the groom. After the solemn vows had been taken the entire company sat down to breakfast. The place cards were ornamented with orange blossoms and these fragrant flowers adorned the table together with freesias and daffodils.

The wedding favors consisted of golden slippers filled with rice. At 4 o'clock Mr. and Mrs. Neustadt left in their automobile for a two weeks' trip and will be at their home, No. 2525 Wilshire boulevard after May 1. They were the recipients of many elegant gifts, the most noteworthy being valuable bonds given by Mrs. Neustadt, who is also building a house for the young couple in Los Angeles. Col. Green gave his daughter a substantial check and will furnish her new home. Mrs. G. G. Green gave them a handsome silver tea set, and the groom's grandfather besides a handsome check, presented the young couple with a case of table silver of great elegance.

The bride's going away gown was a tailor-made costume of gray cloth and she wore a Virot hat to correspond in color. The bride is one of Pasadena's most beautiful and popular society girls of the younger set and there will be numerous elegant functions given in her honor upon her return. The marriage was solemnized in Los Angeles rather than at the home of the bride on account of the groom's mother, who is convalescing from an operation but recently performed. Those who witnessed the wedding were Col. and Mrs. G. G. Green, Mrs. Neustadt, Mr. and Mrs. W. E. Grattan, Mr. and Mrs. J. H. Holmes, Mrs. Edward Stratton, Mr. and Mrs. John Dewing Holmes, and Miss Angie Holmes.

Interesting Visitors.

Interesting visitors in the city are Mr. and Mrs. Joseph Chanslor of San Francisco. They are the guests of Mr. and Mrs. Walter Chanslor, who have recently moved into their beautiful new home on Vermont avenue. Mr. and Mrs. Walter Chanslor have been entertaining informally and enjoying the opera with their guests. Mr. and Mrs. Joseph Chanslor are on their way to New York for a short trip, and will start for the East in a few days.

Mrs. Hinman's Luncheon.

Mrs. Marshall M. Hinman of Dunkirk, N. Y., was hostess at a very beautiful luncheon given yesterday at Hotel Van Nuys. Lilies of the valley and maidenhair ferns were combined with charming grace with pale green tulle bows and fetching knots. Place cards were hand-painted, bearing sketches of shamrock, and crystal candelabra, shaded with pale green cast a soft light.

Those who enjoyed the handsome affair were: Mmes. Mary A. Briggs, Henry Carleton Lee, Milo Potter, Shuler Granville MacGowan, Randolph Miner, Michael J. Connell, Will Nevin, Alfred Solano, Harry O'Melveny, J. Ross Clark, Guy U. Cochran, Mary Longstreet, Walter Jarvis Barlow, William May Garland and the Misses Doyle, Nina Jones and Annis Van Nuys.

They Will Skate.

A little party of young people who will go skating at Morley's Rink this evening includes Misses Irene Kelly, Annis Van Nuys, Huston Bishop, and Messrs. Rob Flint, Duffy Schwartz, Phillips and Aldis.

Compliments Miss Turner.

A dainty luncheon was given by Mrs. Alva Crippen of West Twenty-eighth street as a compliment to her niece, Miss Ruth Turner, a society girl of Corning, Iowa. Miss Turner is a graduate of Vassar College, and is considered one of the most charming débutantes of the season.

Guests at the affair were: Mrs. Hoffman, Mrs. Foster Price, Miss Estelle Heartt, Miss Ruth Cormer, Miss Bess Filbert and Mrs. Will Crippen. Many delightful affairs are being planned for Miss Turner, among which will be the violet luncheon, to be given by Miss Bess Filbert, and a card party later by Miss Julia Witman and Mrs. Will Crippen.

Tea at Mrs. Clark's.

At the home of Mrs. E. P. Clark of No. 9 St. James Park, the Ladies' Work Society of the First Congregational Church will give a Japanese tea on Saturday afternoon at 3 o'clock. Mrs. William Horace Day will tell of her travels in the Orient, and Mrs. Hugh McFarland is to sing several numbers. The young girls who will serve tea will wear the fetching costume of the Jap.

Entertains Vances.

Mrs. Anna Obear of McClintock street was hostess yesterday entertaining with a luncheon given in honor of James Vance and Miss Agnes Vance of Oakland and for A. H. Barr of Etna, Cal. Cherokee roses and ferns were used in the decorating, and beside these guests, covers were laid for Mrs. Emma Edgerton, Mrs. W. J. Wallis, Mrs. James Griffes, J. W. Parlin and William Sleeper. Tuesday Mrs. Obear will entertain for another of northern friends who are visiting here.

For Mr. Smith.

Mrs. S. A. Brooks of the Hershey Arms Hotel will entertain next week with a dinner party for Edward A. Smith of San Francisco, who is a guest at Hotel Lankershim. Mr. Smith was the guest of honor at a dinner given by Mr. and Mrs. Will Crippen of West Thirty-fifth street. Those who enjoyed the affair were: Mr. and Mrs. Clarence Smith, Miss Estelle Catherine Heartt, Miss Bess Filbert, Miss Katheryn Widney and Aubrey Austin and Frank Hill.

Miss Manchester Leaves.

Miss Bessie Manchester, who for a number of months has been the guest of her sister, Mrs. Sol Davis, of West Seventh street, has left for her eastern home. Miss Manchester was much entertained during her stay by Mrs. Davis's friends, and also by that lady herself, who gave a dinner and other affairs during the last week of her stay.

Miss Vandervoort's Party.

In honor of Miss Florence Salmon, whose engagement to Sylvester Seago has been announced, Miss Gerna Vandervoort of West Thirty-third street entertained last evening with an informal card party. Small white wedding bells were suspended from the chandeliers and asparagus plumosus and delicate pink carnations formed attractive decorations. Score cards were double hearts bearing sketches of wedding bells. Guests were personal friends of the bride-elect and included Misses Florence Salmon, Adelaide Salmon, Alice Barr, Pauline Barr, Josephine Le Doux, Anne Powers, Eunice Kirkpatrick, Alice Ammerman, Mrs. C. C. Tatum and Messrs. Sylvester Seago, Clair Morris, Harry Gifford, Edwin Norton, Ben Vinton, Frank Goodenow, B. F. Kleruff, Jr., C. C. C. Tatum and Dr. James Montague.

For Miss Barman.

As a compliment to Miss Frieda Barman, who is the guest of Miss Katherine Wells of No. 1732 West Twenty-fourth street, Mrs. Arthur Gawthorne of No. 1107 Orange street entertained with a pretty luncheon yesterday. Shasta daisies and ferns formed charming decorations and score cards were decorated with sketches and shamrocks. Besides the hostess and guest of honor there were present Misses Maud and Alice Lawson, Gladys Pauly and Katherine Wells. Later five hundred was played, prizes of hand-painted china being awarded the winning contestants.

Visits Miss Whitesell.

Miss Grace Whitesell of No. 2446 Romeo street is entertaining as her guest, Miss Flora Stevens, a pretty girl from Philadelphia, who will be with her several weeks. Miss Stevens is making a tour of the West at present, and has just come from British Columbia.

Mrs. Walsh Entertains.

Mrs. Frank E. Walsh opened her home at No. 405 South Alvarado street to entertain most delightfully for the West Adams Club on Wednesday afternoon. The home was attractively decorated and prizes were won by Mrs. James A. Strong and Miss Dent.

Members of the club who were guests were Mmes. Samuel Staats Shepherd, F. M. E. Johnson, Henry Henderson, Robert C. McCormick, James A. Strong, William R. Ramsey, Hugh L. Jones, Walter J. Harvey, Edward A. Lundy, J. B. Grady, Alice E. Covert, Ethel M. Bennett, John C. Cline and the Misses Dent, Miss Harvey and Miss Lundy.

Mrs. Lawrence Curtis will entertain this popular club at its next meeting at No. 806 South Bonnie Brae street.

Miss Schaefer Celebrates.

Miss Anna Schaefer of No. 650 West Sixteenth street celebrated her seventeenth birthday Tuesday evening with an evening party. The house was decorated in red and flowers and ferns and scarlet-shaded lights cast a pretty glow. The young hostess was assisted by her mother, Mrs. J. G. Schaefer, Mrs. Brockamyr and Miss Marian Ross. Games were played and prizes awarded. The place cards were adorned with poinsettias and poppies, and the young lady was the recipient of many handsome remembrances. Guests who enjoyed the delightful evening were Misses Rosa Huebach, Anna Dorrer, Marian Ross, Hermenia Bayna, Anna Matthiae, Edna Pillig, Anna Schaefer, Barbar Vogt, Pauline Matthiae, Lydia Prensch and Messrs. George Friese, James Appfel, Tead Friese, Robert Killian, Otto Kircher, Henry Valk, Joe Schwartz, Lewis Sweet and Albert Schaefer.

To Be Luncheon.

Mrs. Charles McFarland of West Twenty-eighth street will entertain with a luncheon for about twenty-four young people, instead of a reception as announced yesterday. The affair is to take place at the California Club and is for Mrs. Hugh McFarland, her young daughter-in-law.

Notes and Personals.

Mrs. J. B. Jacobs and Mrs. Eugene Willard will be at home at No. 1018 South Bonnie Brae street on the third and fourth Fridays of this month.

Miss Pearl Seeley, who has been enjoying herself visiting friends in Portland, is on her way to San Francisco, where she will remain a while before returning home.

Mrs. Jack Johnston is still being entertained by her many friends in San Francisco, despite the Lenten season.

Mme. Genevra Johnstone-Bishop is the guest of Judge and Mrs. J. S. Chapman of Soto street.

Mr. and Mrs. H. C. Mercereau of Palmyra, N. Y., are the house guests of Mr. and Mrs. J. D. Mercereau of Westlake avenue.

In honor of their fifth wedding anniversary, Mr. and Mrs. Edgar S. Stanley of No. 712 Kensington road, entertained with whist.

Norwood Howard, one of the popular young bachelors, will be missed in this city, as he has gone to San Francisco to take a position as draughtsman. Lawrence Harris, a well-known San Franciscan, member of the Bohemian Club, has been spending several weeks in this city. Claude McLain of the northern city also has been a visitor here.

Mrs. Charles H. Clock and little daughter Kathleen of Redlands, are the guests for the week of Mr. and Mrs. J. H. Beamer of No. 120 West Twenty-first street.

Mr. and Mrs. W. H. Bien, accompanied by their daughter, Beulah, will leave for the East this morning. Mrs. Bien will stop with her daughter at Greencastle, Ind., where the latter will enter De Pau University, and Mr. Bien will go on to Bridgeport, Ct., to visit relatives.

Mrs. E. Bergman of Buffalo has come here to make her home and is residing at No. 717 West First street.

Mr. and Mrs. Abner L. Ross are entertaining several relatives from the East at their home, No. 1006 Alvarado street. These are some of the cousins who came here to attend Mr. Ross's seventy-fourth birthday anniversary, December 23, last. They have been spending the past month at Ocean Park and other resorts. Those here now are Mrs. Louise N. Cassady of Muncie, Ind.; Mrs. Carrie Tonce Antrim of Dayton, O.; Mrs. Lydia Yonce, Pittsburgh, and J. Calvin Boyd of Kansas City.

HARDWARE BANQUET.

A banquet was given last night at Levy's by the California State Retail Hardware Dealers' Association, which is holding its annual convention in this city. The delegates began arriving Wednesday and the last came in yesterday morning. The spread was postponed one night, as it had been the intention to hold it Wednesday. Lee C. Gates was toastmaster, and several pleasant addresses were made. A short business session was held yesterday. This morning the jobbers, a large number of whom are now in the city, will hold a joint session with the retail dealers.

Paraguay and Bolivia have ratified the boundary treaty which was signed January 12.

SAYS THIS RELIEVES BACKACHE.

A well-known authority says that Backache is often Nature's danger signal which notifies the sufferer that the kidneys are sick.

The following simple home-made mixture is said to relieve backache and cleanse and build up the Kidneys, if taken before the stage of Bright's disease: Fluid Extract Dandelion, one-half ounce; Compound Kargon, one ounce; Compound Syrup Sarsarparilla, three ounces. Mix by shaking well in a bottle and take in teaspoonful doses after meals and at bedtime.

A well-known local druggist is authority that these ingredients are mainly of vegetable extraction and harmless to use, and can be obtained at small cost from any good prescription pharmacy. Those who think they have kidney trouble of suffer with lame back or weak bladder, should give this prescription a trial, as no harm can possibly follow its use, and it is said to do wonders for some people.

VILLE DE PARIS

See Beautiful Window Displays

317-325 So. Broadway — 314-322 So. Hill Street

Saturday Is Last Day of Opening

A. FUSENOT CO.

Second Day

OUR GRAND OPENING

Don't Miss This Fashionable Event

The exclamations of delight which were heard from scores of fashionable women yesterday, during the first day of our opening, demonstrated beyond a doubt that the "Ville" is the center for

High Class Fashions

Today we emphasize our leadership in

Swell Evening Costumes

Our large assortment embraces charming effects in *Princess Gowns*, or two-piece dresses, in *Silk Marquisettes, Crepe de Chines, Dotted Nets, Fancy Chiffons, Radium Silk* and beautiful *Lingerie Gowns.*

In Smart Tailored Suits

We show all the reigning favorites of fashion. *The Swell Cutaway Suit, Chic Etons* and the popular Pony Coat Suit. In such a diversity of styles that we easily please your fancy, figure and finance.

Dean's FRIDAY BARGAINS

FREE EXHIBITION HINDOO MAGIC

Today and for a few days at 11 and 12 a. m. and 2, 3, 4 and 8 p. m.
MADAME RHEDA—a famous exponent of Japanese and Hindoo magic, will give an exhibition of various tricks that HERMANN and KELLER perform on the stage, including the wonderful HINDOO FLOWER-GROWING TRICK, in which a seed is apparently planted, sprouts and grows, then buds and blossoms and the flowers are cut off and distributed among the audience. The purpose of the exhibition is to demonstrate A NEW MAGICAL TOY by which ten mystifying tricks can be performed. ADMISSION FREE, of course. Come today.

$1.35 Hot Water Bag 75c
This is a four-quart size, extra large hot water bottle. Dean's special. An excellent quality hot water bag made expressly for us, from good grade rubber. A splendid $1.35 value. Friday bargain 75c

$1.75 Fountain Syringe 97c
A splendid quality fountain syringe—comes in 4-quart size—made from superior grade rubber. Has rapid flow tubing—all attachments. A syringe that will give excellent service; $1.75 value. Friday bargain 97c

15c Ladies' Dressing Combs 9c
25c Men's Pocket Comb (in case) 12c

25c Dean's Tooth Wash 15c
An ideal preparation for cleansing the teeth. Hardens the gums—sweetens the breath. A pure, delightful tooth wash made under our own supervision. Regular 25c. Friday bargain 15c

50c Tooth Brushes 27c
Any 50c tooth brush in the house for 27c. The best 50c brushes to be had anywhere. All styles and sizes. Medium and stiff bristles—all of highest quality. Take your pick Friday 27c

25c Colgate's Talcum Powder 15c
25c HAND SCRUBS 15c — A special assortment. They come bleached and unbleached. All have solid backs. The bristles won't come out. They're regular 25c values. Friday bargain 15c
15c Belladona Plasters 8c
$1.25 HAIR BRUSH 75c — A splendid high grade hair brush. Has real genuine bristle. Specially selected and set in solid hardwood back, so that it will not come out. An excellent brush at $1.25. Friday bargain 75c
Ivory Soap—3 bars 10c

75c TOILET SOAP 39c — One dozen cakes assorted high grade toilet soaps. These soaps are sold regularly 3 cakes for 25c. They are highly perfumed and of superior quality. Friday buy 12 cakes for 39c
25c STATIONERY 12c — An unusual stationery offer; 25 sheets paper, 25 envelopes, ideal bond. A fashionable, high class writing paper. At 25c the price is low; Friday buy it at 12c

25c Creme Violets or Roses 15c
35c WHISK BROOM 21c — They are good size, well made whisk brooms. Made from specially selected fine broom corn. The kind that will not injure fabrics. A splendid 35c value for 21c
25c Lister's Tooth Soap 13c
35c ALMAROSA CREAM ..... 18c — An excellent high class preparation for softening the skin and beautifying the complexion. The very thing for allaying the chapping caused by March winds. Regular 35c; Friday 18c
10c Pine Tar Soap 5c

BUY SUIT CASES AT ABOUT HALF

We cleaned out the entire line of suit cases of a local manufacturer—bought them right. Now the opportunity to save is yours. They are made of caritol—a very tough, strong, substantial substitute for leather. They come with straps and with clamps, all have leather-bound corners, and are strongly riveted. Come with and without shirt folds. The manufacturer's wholesale price was $2.25. They would be cheap at $3.50 retail; you would pay $5 for them at most stores. Friday we feature them at $2.15

35c Rubber Toys 19c
65c RAZOR STROP 33c — A good serviceable razor strop. Has one canvas side and one finished leather side for giving a keen edge to your razor. Has barber style swivel end. Regular 65c. Friday 33c
25c Wood Alcohol (pt.) 17c

$2.50 TURKISH BATH TOWELS $1.47 — Extra heavy imported brown Turkish bath towels, very large size, high grade fabrics; the kind that give a glow to the flesh; will render splendid service. They're exceptional $2.50 value. Friday $1.47

50c Electric Liniment 33c
25c Peroxide of Hydrogen 13c
10c Turpentine (4 oz.) 6c
EVER READY SAFETY RAZOR $1.00 — Comes complete with twelve blades, all ready for use. Makes shaving a pleasure—a safety. Every man who shapes himself should own one. Friday $1.00
10c Essence of Peppermint 6c

$8.00 Ladies' Hand Bags $4.35
Elegant, genuine matt seal hand bags in the newest fashionable shapes. Are full leather lined—have leather bound frames—come with gun metal or gold trimmings. Very stylish and exceptional values at $8; Friday $4.35

$12.50 Suit Case $8.35
A very high grade suit case made from specially selected full stock genuine cowhide on tested steel frame. A handsomely finished suit case that will give you years of splendid service. Regular $12.50; Friday $8.35

25c Sale's Perfect Laxative 15c
35c Lister's Sanitary Napkins 18c

35c Sulphur and Cream of Tartar Lozenges 21c — A valuable spring time blood purifier. Contains sulphur and cream of tartar; highly indorsed by eminent physicians. Regular 35c a box. Friday 21c

Dean Drug Co.
214 SOUTH SPRING STREET
Between Jevne's and Newberry's

50c Lister's Antiseptic Solution 33c — Should be in every home; invaluable as a mouth wash; a gargle, cleansing and healing. Friday buy the 50c size for 33c

There is No Need of Fancy Prices
For Fine Dental Work, our methods enable us to do the dental work of all kinds at prices within the reach of all.
Extracting 25c
With our local painless anesthetic
Cleaning teeth 50c
Removing tartar 50c
Fine pure gold fillings ..... $1 up
All other fillings ..... 50c up
Solid 22-carat gold crowns $5
Porcelain crowns $5
Partial rubber plates $5
Gold or porcelain bridge work $5
Full set of teeth $5
Gold plates $5
EXTRACTING FREE—Where plates are ordered. All our work is guaranteed to be the very best. Some people find answers, no matter how low the price may be. Consultation and examination free. Lady attendant for ladies and children. Open evenings and Sunday from 9 to 12.
SCHIFFMAN DENTAL PARLORS
107 N. Spring Street.

For Meat
Sanitary, germproof, all inspected ring up [illegible]
—SOUTHWESTERN Packing Co.

Hotington
Clothier and Haberdasher
FAMOUS FOR $10 [illegible]

Ocean Steamships

North-German Lloyd
Fast Express Service
PLYMOUTH—CHERBOURG—BREMEN
KWilH. Mar. 12, 5:30am Kronprinz. [illegible]
Kronprinz. Mar. 26, 1pm Kaiser. [illegible]
Kaiser. Apr. 2, 10 am KWilH. [illegible]
K.Wm.II. Apr. 9, 1 pm Kronprinz. [illegible]
Twin-Screw Passenger Service
BREMEN DIRECT AT 9 A.M.
Brandenburg ... Mar. 14 *Kurfuerst ...
Chemnitz ..... Mar. 19 Main ...
Cassel ..... Mar. 23 Gr. Kurfuerst ...
Darmstadt ... Mar. 26 Oldenburg ...
*Calls at Plymouth and Cherbourg.
Mediterranean Service
GIBRALTAR—NAPLES—GENOA, ATLANTIC PORTS
*Neckar ..... Mar. 16 (F.) Irene ...
K. Luise ..... Mar. 22 *Neckar ...
K. Albert ..... Apr. 6 Barbarossa ...
Friedrich ..... Apr. 13 K. Luise ...
*Omits Genoa.
From Bremen Piers, 3d and 4th Sts., Hoboken.
NORTH GERMAN LLOYD TRAVELERS CHECKS GOOD ALL OVER THE WORLD.
OELRICHS & CO., NO. 1 BROADWAY.
T. ROBERT CAPELLE, 726 MARKET AVE., SAN FRANCISCO, CAL.

ALLAN LINE OCEAN STEAMSHIPS
New Steamers VICTORIAN and VIRGINIAN, triple-screw turbine engines, and TUNISIAN, CORSICAN and IONIAN, twin-screw, sailings Liverpool, Glasgow, London, (France.) Remember, our sailings to MONTREAL, passing down the picturesque Lawrence River by daylight. Absolutely unsurpassed. Rates: Saloon $60 and upwards; second cabin $40 and upwards; one class steamers, $40 and upwards. ALLAN COMPANY, 174 Jackson Boul., Chicago.

Canadian Pacific
"EMPRESS" Line of the Atlantic. Nothing better afloat than our new steamers Empress of Britain and Empress of Ireland (14,500 tons.) Quebec to Liverpool in six days; less than four days at sea. Superior accommodations available. Elegance and safety. Send for illustrated list and sailing list. C. E. [illegible], General Agent, 232 S. Clark Street, Chicago.

Los Angeles Agency for Steamship Lines and Tours. Cook & Son.
HUGH B. RICE & CO.
604 S. Main St., Los Angeles.
Phone: Main 92. A 1092

Auction.

Auction
GROCERIES
Friday, Mar. 15, 10 A.M.
1301 Santee St.
(CORNER 13TH.)
The fine, complete and select stock of staple and fancy groceries, consisting of a variety of canned and shelf goods, teas, coffees, sugar, flour, cigars, tobacco, [illegible] all fixtures, fitmapes and National cash registers, scales, showcases, counters, refrigerators, register, coffee mill, 3 horses, 1 [illegible], wagons, harness, 1 solicitor's buggy, 1 [illegible] Jersey cows, etc. This stock and fixtures is first-class and complete and will be sold to the highest bidder as a whole, [illegible] splendid location and a profitable business [illegible] owned selling on account of leaving the city. Lease can be secured if desired. Stock [illegible] with three living rooms. Live stock and fixtures will be sold separate from the stock.
RHOADES, REED & RHOADES,
Office, 739 South Spring Street.

Auction
Car Load Oregon Horses
Pomona
Saturday, March 16
at 1 p.m., Pony Stables, 5th and [illegible] streets, all young, sound and well broken all purpose horses, will be sold to the highest bidder without reserve. Remember, sale takes place at 1 p.m.
RHOADES, REED & RHOADES,
Auctioneers.

Auction
Of New and Desirable Furniture of Residence, 2611 S. Figueroa
FRIDAY, MARCH 15th, AT 10 A.M.
Comprising polished oak rocking chairs, tiered oak center tables, handsome rocking chairs, etchings, lace curtains, oak hall trees, Brussels rugs, [illegible] golden oak chiffoniers and dressers, enameled beds, expensive extension and dining chairs, [illegible] couches, lady's polished oak desk, glassware, fine gas range, kitchen utensils, etc. C. M. STEVENS, Auctioneer. Office 203 Tajo Bldg. Both phones.

TEAM LOOSE, SEVEN HURT.

Lake Engine Blows Up Both Ways.

Headlight Thrown Hundred Yards Up Track.

Boiler, Cold Water, Probable Cause.

With a belching roar of steam and fire that could be heard and many blocks, switching engine 11 of the Salt Lake road blew out front end of its boiler yesterday

Lake locomotive whose boiler blew up yesterday. The headlight was thrown a hundred

[illegible] at 1:30 o'clock, causing painful injuries and burns on seven men. The accident occurred on Butte street, one block east of Santa Fé avenue, about six blocks south of Ninth street and Santa Fé avenue. No one was fatally injured. That none was killed must be traced to the luck that sometimes favors railroad men.

The most seriously injured of the men is Marcelino Espinosa, a laborer, who lives at No. 341 Meyers street. He was severely burned by hot water and steam. The right side of his face was crushed by a flying brick that formed part of the fire box of the locomotive engine. He is at the California Hospital and it was stated last night that he was resting as well as could be expected. At the same hospital is Engineer J. F. Taylor of 1005 Fifth street, San Bernardino, who was burned on the body by steam and with his left hand and head; and Louis Pettit, fireman, who lives at No. 836 Crocker street, is suffering from burns and bruises.

The other injured are Charles C. [illegible], Salt Lake railroad foreman of [illegible] Butte street; V. Guzmana, a [illegible] who lives with his family at [illegible] Center street, and Basenta [illegible] Gunaro Albo, laborers [illegible] residence cannot be [illegible]. These four men sustained [illegible] burns.

[illegible] that caused the accident is not [illegible] and may not be, but from the [illegible] an engineer who was on [illegible] after the explosion, says [illegible] would have been caused by one [illegible] that was turning cold water [illegible] the engine boiler when it was [illegible] empty, causing the crown [illegible] shrink, forcing the stay bolts [illegible] an explosion that [illegible] the whole neighborhood like an [illegible] for half a mile in every direction. The explosion was of such [illegible] it blew the headlight of the [illegible] one hundred yards up the [illegible] the "front door" of the [illegible] the heavy fire-box door [illegible] a saucer, and belched a [illegible] firecLay "bricks" out on [illegible] of the track. One of these [illegible] struck Espinosa in the [illegible] was shoveling sand twenty [illegible] the engine. He was knocked [illegible] frightened that he managed [illegible] himself to his hands [illegible]. He crawled but a few feet [illegible] where he fell and dropped [illegible] exhaustion, leaving a trail of [illegible] the sand.

[illegible]ENE OF ACCIDENT.

[illegible] Lake road has a spur track [illegible] the river along Butte [illegible] it crosses Santa Fé avenue [illegible] west half a mile or more [illegible] big lumber yards. One [illegible] of Santa Fé avenue a spur [illegible] built from the Butte[illegible], south through an alley in [illegible] the Republic Iron Works [illegible] manufacturing plants. The [illegible] being done for this new [illegible] where it branches off from [illegible] it is where the engine ex[illegible]

[illegible]gine No. 11, Engineer Taylor, [illegible]fireman Pettit, was pushing [illegible] five flat cars along the [illegible] track. Two empty cars [illegible]nt. Behind these were two [illegible] with rails and behind these [illegible] load of 8x8 ties. The train [illegible] do the tie car was at the [illegible] the new spur track is to [illegible] Butte-street line. It was [illegible] long enough for three of [illegible] gang of a dozen or more [illegible] on the car loaded with [illegible] had just commenced to [illegible] off when, without warning [illegible] was a loud explosion. A [illegible] of smoke and steam shot [illegible] front of the engine and the [illegible] and smoke hissed out of [illegible] and filled the cab. The ex[illegible] out the entire bottom of [illegible] and scattered the lining of [illegible] every direction. It shot open [illegible] door with such force that [illegible] the door back against the [illegible] of the engineer and bent [illegible] iron door like a saucer. [illegible] struck the foot board it [illegible] left foot of Engineer Taylor [illegible] it.

[illegible]ring within two blocks of [illegible] say their houses were [illegible] by an earthquake and [illegible] of doors they soon located [illegible] by the cloud of smoke and [illegible] from the engine. The [illegible] there and went bravely [illegible] of smoke and steam and [illegible] injured away from the [illegible] on top of the car of [illegible] blinded and stunned by [illegible] that he lay on top of [illegible] carried off.

[illegible] SAW EXPLOSION.

Mrs. George Roberts, who [illegible] on Butte street just opposite the [illegible], were standing in their [illegible] watching the men begin[illegible] of the ties and they say [illegible] fully a minute after the [illegible] Roberts rushed over to [illegible] the wounded and [illegible] them away from [illegible] to help engineer [illegible] from the engine, but this

MAN LOOSE, SEVEN HURT.

Boiler Engine Blows Up Both Ways.

Night Thrown Hundred Yards Up Track.

Boiler, Cold Water, Probable Cause.

With a belching roar of steam and what few that could be heard and many shocks, switching engine of the Salt Lake road blew out the end of its boiler yesterday

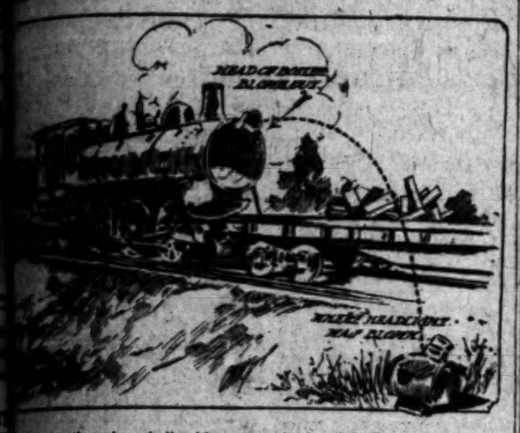

The locomotive whose boiler blew up yesterday, injuring seven persons. The headlight was thrown a hundred yards.

at 1:30 o'clock, causing painful and burns on seven men. The accident occurred on Butte street, east of Santa Fé avenue, about six blocks south of Ninth and Santa Fé avenue. No one was killed. That none was killed is traced to the luck that attends railroad men.

Not seriously injured of the men is Faustino Espinosa, a laborer living at No. 341 Meyers street, who was severely burned by hot water and steam. The right side of his face was scalded by a flying brick that came out of the fire box of the locomotive. He is at the California Hospital, and it was stated last night that he was resting as well as could be expected. At the same hospital is Engineer J. F. Taylor of Arrow street, San Bernardino, who was scalded on the body by steam and cut with his left hand and head. Louis Pettit, fireman, living at No. 838 Crocker street, suffering from burns and bruises.

Other injured are Charles C. Ward, a railroad foreman of Arrow street; V. Guzmana, a boarder with his family at Arrow street, and Basenta Amaro Albo, laborers of residence cannot be learned. The four men sustained scalds and burns.

It is stated the accident is not likely to prove fatal, but from the fireman and engineer who was on duty after the explosion, says it must have been caused by one man who was turning cold water into the boiler when it was exploding, causing the crown sheet to collapse, forcing the stay bolts out and causing an explosion that shook the neighborhood like an earthquake for half a mile in every direction. The explosion was of such force that the headlight of the engine was thrown hundred yards up the track, and the "front door" of the boiler, the heavy fire-box door, was blown off as a saucer, and belched a stream of flaming "bricks" out on the ground of the track. One of these struck Espinosa in the back, shovelling sand twenty feet from the engine. He was knocked down so stunned that he managed himself to his hands and knees but a few feet from where he fell and dropped down, leaving a trail of blood behind him.

CAUSE OF ACCIDENT.

The Santa Fé road has a spur track along the river along Butte street, crossing Santa Fé avenue about half a mile or more south of the lumber yards. One block south of Santa Fé avenue a spur track is being built from the Butte-street track through an alley in the block to the Republic Iron Works and manufacturing plants. The work done for this new spur track branches off from the main track where the engine exploded. No. 11, Engineer Taylor, with Fireman Pettit, was pushing some flat cars along the spur track. Two empty cars were behind these were two flat rails and behind these a load of tie. The train stopped on the tie car was at the end of the new spur track is to be laid on street line. It was long enough for three of the cars of a dozen or more ties on the car loaded with ties. The fast commenced to roll when, without warning, a loud explosion. A cloud of smoke and steam shot out of the engine and the fireman blessed out of the cab. The explosion blew out the entire bottom of the boiler and scattered the lining of the cab in every direction. It shot open the door with such force that it knocked back against the wall of the engineer and bent it like a saucer. The door like a saucer, struck the foot board it knocked off Engineer Taylor's feet.

Within two blocks of the spot their houses were shaken by an earthquake and they soon located the cloud of smoke and steam from the engine. The men ran and went bravely through smoke and steam and carried away from the side of the car of Taylor and stunned by being laid on top of the car.

BLAMES EXPLOSION.

Charles Roberts, who lives just opposite the place where standing in their yard when the men beginning to scald and they say they saw the fireman enveloped the cloud of smoke a minute after the men had rushed over to help the wounded and carried them away from the engine to help engineer out of the engine, but this badly injured man got down himself and asked Roberts to pull his shoe off the left foot, for he said the foot was broken. Roberts wanted to cut the shoe, but Taylor finally made him pull it off.

The patrol wagon and several ambulances went to the wreck. A special engine and car was sent from the Salt Lake depot. Espinosa, Guzmana, Taylor and Pettit were taken first to the Receiving Hospital. Foreman Hitt was injured but little and went to his home. Basenta, Molena and Albo were sent to the California Hospital, and later in the evening went away. Taylor, Pettit and Espinosa were finally taken to the California Hospital for the night, and Guzmana was sent from the Receiving Hospital to his home.

The explosion was forward and backward, the greater force being in front. The "front door" of the engine was wrenched from its hinges and tossed on the car of ties and the engine jumped forward with the shock and wedged itself into the ties. The track was not torn up and neither the engine or the flat cars were derailed. The ground for many feet around the engine was covered with soot, and water soaked, and three or four of the men in the construction gang kept at work all afternoon nonchalantly shoveling sand for the new track embankment, their faces and clothes black with soot.

BRIDGE IS CONDEMNED.

Buena Vista Street Structure Closed to Railway Traffic and Passengers Transferred.

Through traffic was cut off between the main part of the city and Garvanza by way of Buena Vista street and Dayton avenue shortly after noon yesterday, when it was discovered that the railway bridge at Buena Vista street connecting with Pasadena avenue across the Los Angeles River was unsafe.

The railway company was notified, as was also Street Superintendent D. K. Edwards. The latter hurried to the spot in an automobile, and had the bridge closed. Later it was officially condemned, and will practically have to be rebuilt. This bridge was built in 1892, and one line of cars only ran over it, the old Daly-street line. Within the past two years the traffic over this bridge has increased in a way never intended or suspected by the builders, and for some time motormen have been running their heavily-laden cars across the bridge, slowly, and with considerable nervousness, as it has been very shaky.

Some of the supports have given away, and yesterday it was stated that sections of the bridge have sunk from one foot to a foot and a half. It is not believed that the flood in the river has had much to do with the weakening of the structure, as the uprights are on concrete foundations, except for this the bridge would have been washed out long ago.

Yesterday all passengers were transferred from the five Garvanza cars which were caught the other side of the bridge to Buena Vista street, and had to walk across the foot bridge from Avenue 19 to Elysian Park. The foot bridge is also reported to be in need of repairs.

WAS IT INCENDIARY.

Fire at Los Angeles School of Art and Design Does Considerable Damage.

Fire threatened the Los Angeles School of Arts and Design yesterday morning. Damage amounting to $2000 resulted from the blaze, which originated in the Mcleod apartments, adjoining the school, corner of Sixth and Alvarado streets. The police believe the fire was of incendiary origin.

Evidence that kerosene had been squirted into the cracks in front of the building, where the fire first started, is said to have been found. The flames ate greedily along the walls of the shell-like structure, as they mounted from the tailor shop of G. C. Myers to the apartments above.

Mrs. George Cummings, her daughter, Miss Grace Cummings, and her son, Albert Cummings, occupy the apartments over the tailor shop. The young woman was first to discover the flames, and she immediately telephones her brother, who is night clerk for Wells-Fargo at the Arcade Depot.

No alarm was turned in until Cummings arrived from the Well-Fargo office. He rode out on a street car, and the place was enveloped in dense smoke when he arrived. He immediately turned in an alarm.

When the fire department arrived the flames were getting great headway, and it seemed that not only the Mcleod apartments, but the art school building would be consumed. Strenuous efforts on the part of the firemen kept the flames in the lower portion of the building.

Stung.

"You never rebuked me in this way before," remarked the tearful Boston child as his mother removed her slipper.

"This," replied the fond parent, "is what is technically known as a stinging rebuke."

And a moment later the youthful victim vociferously admitted the appropriate character of the expression.

Under the New Pure Food Law
All Food Products must be pure and honestly labelled.
BURNETT'S VANILLA
was fifty years ahead of the Law. It was always pure Vanilla. Every bottle now bears this label: *"Guaranteed under the Food and Drugs Act June 30th, 1906," Serial Number 91,* which has been assigned to us by the U. S. Dept. of Agriculture.
JOSEPH BURNETT CO., BOSTON, MASS.

59c 27 Inch Fancy Silks 39c
Peplinette brocades in colors of gray, blue, tan, green and lavender in expensive dressy silks, for a waist or dress; 59c value Friday at 39c.

$1.35 27 Inch Black Taffeta $1.05
A rich heavy rustling silk, beautiful black, made for us and every yard guaranteed. The Fifth Street Store Special, regular $1.35 value. A Friday leader at $1.05.

"SOMETHING DOING" The 5th Street Store LADIES' HOME JOURNAL PATTERNS BROADWAY COR. FIFTH ST.

Travelers Carpet Samples 19c
200 travelers carpet samples of heavy Scotch cottage carpets, one yard square, suitable size for rugs; on sale Friday at 19c, from 8 to 10 a.m.

10c Fancy Striped Curtain Swiss 5c
Fancy white striped curtain Swiss, 40 in. wide; worth 10c yard; special Friday, 8 to 10 a.m., at 5c yard.

10 and 15c Colored Torchon Lace 21-2c
A fine lot of colored torchon lace, widths to 4 inches; a good line of colors; a "Something Doing Day" Special at 2½c yard.

15c and 19c Embroidery Edges and Insertion 5c
A handsome lot Cambric and Swiss embroidery, widths to 5 inches; beautiful designs and well made edges; regular value 15c and 19c; special for "Something Doing Day" at 5c yard.

Friday "Something Doing" Day
Today the chances for saving on all lines of good seasonable merchandise are unusual even for here. The department managers have put forth special effort to make Something Doing Day this week a record-breaker. Odds and ends; broken lines have been hustled out and marked at prices that will appeal to prudent shoppers. These, with large price concessions on new spring goods will make it profitable for you to trade here today. The following sample values show the values to be obtained:

Toilet Necessities
Fountain syringes made from pure select rubber, and stamped with our personal guarantee; 2 and 3-quart sizes; $1.75 value; special at $1.39.
Fountain syringe same as above with combination hot water bottle; $2.00 value at $1.49.
California cream of lemon skin food; 25c tubes Friday at 10c.
Dr. Lowe's hygienic tooth soap, an antiseptic and disinfectant; 20c box 7c.

$7.48 Fancy Silk Waists $3.98
Small lot of fancy taffeta and messaline waists, embroidered and tucked styles, in black, white and colors; a few plaids in the lot; value to $7.48; on sale Friday at $3.98.

$1.25 WHITE LAWN WAISTS 75 CENTS.
Large assortment of white lawn waists in lace and embroidery trimmed patterns; some slightly mussed from handling; regular 98c and $1.25 value; Friday at 75c.

$1.75 WOMEN'S LAWN SHIRTS $1.48.
Dainty new white lawn shirts, with black, blue and pink hair line stripes; neat turnover linen collar and pocket; large pearl buttons; good value at $1.75; on special sale Friday at $1.48.

2000 Easter Novelties Half Price
We have just received the entire sample line of a large importer of Easter novelties; we bought them at half price and they're going to be sold on the same basis. Chickens, bunnies and eggs in every imaginable shape and size. On sale in the basement Friday.
Regular 5c Easter Novelties, special at..... 2c
Regular 10c Easter Novelties, special at..... 5c
Regular 20c Easter Novelties, special at.....10c

$10.00, Just 76 Rain Coats One Half Price $5.00
Rain coats, made in fine quality rain cloth, in tan and gray, box and plaited back, flat or turnover collars, fancy cuffs, full length, all sizes; regular value $10.00; on special sale for Friday at $5.00.

$5.00 Walking Skirts Underpriced $1.75
Made in suitings in all wool materials in plaids, checks, strapped with same material, gored and plaited, all sizes, all new spring styles; a special feature for Something Doing Day at $1.75.
$15.00 WOMEN'S TAILOR SUITS $10.00.
Made in Panama in checks, plaids and plain colors; eton and fitted styles; jacket satin lined; trimmed with silk soutache and diamond braids; fancy buttons; skirt gored and plaited; value to $15; special for Friday, Something Doing Day, at $10.00.

Women's Stockings 8 1-3c
Women's fast black, full seamless cotton stockings, with double soles and high spliced heels, good fine gauze, excellent wearing every day stocking; regular 12½c value; Friday at 8 1-3c pair.

25c Women's Stockings 15c
100 dozen women's fine gauze silk lisle stockings that are full seamless and double heels and toes; some have a slight imperfection, but not enough to hurt; they'll wear all right; they're the 25c kind; special Friday at 15c.

12 1-2c Children's Stockings 7 1-2c
75 dozen children's fast black, full seamless cotton stockings; double knees, double soles and heels; in a good, full line of sizes; several different styles; 12½c value Friday at 7½c.

25c Children's Underwear 12 1-2c
A clean up of children's jersey ribbed underwear; mostly pants, a few vests; heavy weight; 25c value. Special for Friday at 12½c.

$3.00 Shoes For Gentlewomen $1.93
We've received shipment No. 2 of 1000 pairs—one of our recent purchases from the Lobdell Co., in good shoes that are correct in style. There will be a two days' sale of the better things in shoedom that are high in quality and low in price; the styles are nine in number; in kid and patent leather. Don't think we haven't your size and width, for we have more than plenty to last the two days, Friday and Saturday at $1.93.
We've other shoes that are worth $5.00; Friday and Saturday at $2.40.

$3.00 Shoes for Men $1.93
Men's patent leather and box calf shoes, with good oak soles, Blucher style. Friday and Saturday at $1.93.

Table Linen Remnants One-Third to One-Fourth Off
300 table linen remnants, lengths from 1½ to 3 yards, ranging in value up to $2.00 yard. We have sorted these according to value, and they will sell Friday at:
$2.00 quality at ..... $1.33 yard
$1.65 quality at ..... $1.10 yard
$1.35 quality at ..... 90c yard
$1.25 quality at ..... 83c yard
$1.00 quality at ..... 75c yard
75c quality at ..... 65c yard
These are rare bargains for Friday that most women will appreciate.
20c GALATEA ON SALE 8 TO 10 A. M. AT 12½c
$1.25 FULL SIZE COLORED BEDSPREADS 89c
10c CHECK DRESS GINGHAMS, A BARGAIN AT 6 1-4c
30c IMPORTED EMBROIDERED SWISS 25c

Beverly Hills

With customary progressiveness Los Angeles has responded to the demand, and supplied suburban subdivisions that rank with any in America, culminating in point of luxury and conveniences with the palatial district known as Beverly Hills.

The success of such a district was assured from the start, but the success has come even faster than was anticipated.

An important advantage is the unexcelled car service. Beverly Hills is now reached by the Santa Monica line via Sawtelle, Westgate line and Hollywood through line, while the Harriman subway will bring it within 15 minutes of the business center.

Beverly is to have the finest sewer system that money can procure, something that the better parts of Los Angeles cannot boast of. A water system, gas and electricity, superior to those of Los Angeles, are being planned for immediate installation.

In plain words, Beverly Hills is a fairy-land of art and culture set discreetly beyond the taint of commerce—a subdivision so luxurious that sections of Los Angeles which were once pointed out with pride now appear tame and provincial—almost "shopworn."

Call or send for descriptive booklet telling you more about Beverly.

Percy H. Clark Company
... Managers ...
311 and 312 H. W. Hellman Building

A Gilt Edge Industrial Investment

GET ACQUAINTED AT Lowman's 121 S. SPRING. Clothing, Furnishings.

Exclusive Agency
Globe-Wernicke Elastic Bookcase
California Furniture Co., Broadway, 639-645

The most economical place in the city to buy good furniture.
H. ARNOLD FURNITURE CO.,
646-650 S. Main

Southern California's Famous Train
Golden State Limited
The train for first-class travel to Chicago and the East. Pullman standard sleepers, Observation Club Car, Diner with new Tourist Sleeper (having smoking room) without change to Chicago; and Annex Car to St. Louis.
Daily from Los Angeles at 1 p.m.
Less than three days to Chicago.
T. A. GRAHAM, Asst. Gen. Freight and Passenger Agt.
600—South Spring St.—600 Cor. Sixth
Southern Pacific

Catalina
Steamer "Cabrillo" now in service. Special train daily at 9:05 a.m. from Arcade Depot (Fifth St. and Central Ave.) Returning, arrive at 6:30 p.m. Last outward landing. First homeward landing.
City Ticket Office, 600 South Spring Street 600—Corner Sixth
Tickets at City Ticket Office and at Arcade Depot.

Sunday Excursion Trips
One fare for round trip every Sunday to all points east and south of Los Angeles.
Redlands, $2.05; Riverside, Colton and San Bernardino, $1.75; Ontario, $1.20; Pomona, $1.00. Other points at proportionate rates.
City Ticket Office, 600 South Spring Street 600—Corner Sixth
Tickets at City Ticket Office and at Arcade Depot.

SAN FRANCISCO OFFICE
Los Angeles Times
...Midway Building...
779 Market Street, Between 3rd and 4th
J. H. LIBBEY, Representative
Advertisements and Subscriptions Received
Southern Californians, when in San Francisco, can have their mail sent in care of The Times Office.
Copies of The Times on file.

CASH OR CREDIT
Our Prices are the Same
Eastern Outfitting Co.
620-628 South Main St.

ARIZONA.

KIBBEY SIGNS BULLION BILL.

Governor of the Territory Springs Surprise.

States Reasons for Taking Such a Course.

Almost a Boom in the Public Morals Line.

[SPECIAL CORRESPONDENCE OF THE TIMES.]

PHOENIX (Ariz.) March 13.—Gov. Kibbey of Arizona is in the habit of doing unexpected things. He sustained his reputation yesterday, and astonished the Legislature and the public by returning the Doran Bullion Tax Bill with his approval. This was the measure that had been jammed through Friday, that it might reach the Governor in time to avoid a pocket veto. In his message yesterday the Governor reiterated the sentiments before expressed by him, that he, "personally, does not approve of the bill in principle nor in all its details."

He continued: "Public sentiment demanded of the Legislature some legislation providing for the assessment of mining property at more nearly its value than has been the practice for more than twenty years past. If this law will accomplish what has been claimed by its advocates, and as I must assume the Legislature believes that it will, then a step has been taken toward the carrying out of the wishes of the people. But whether it is a long step, or whether it fully satisfies the people, and, particularly, whether it meets my approval or not, are not to be considered, because of the fact, made apparent by the passage of this bill by more than a two-thirds vote of each house, that no different legislation concerning the taxation of mining property will pass at this session, and because our present law is, as I have pointed out to you in a former message, so defective as to be ineffective for the purpose of taxing mining property. The bill as passed provides for a valuation 25 per cent. higher than was provided for by the original bill, to which I stated my objections on the first inst., and in nearly all other essential features has been materially altered and improved. The new law is evidence of a distinct approval of the efforts made within the past two years to increase the assessment of the producing mines, and is a concession to public opinion. Two years ago all the mines in the Territory, with all their improvements, were upon the tax rolls for $4,500,000. They are now on the tax rolls for approximately $14,000,000, and, if there shall be an honest compliance with the provisions of this law, the assessment for this year should exceed $20,000,000. For these reasons I have deemed it my duty to sign the bill."

PUBLIC MORALS BILLS.

Only eight days remain of the legislative session and the time for the introduction of bills has passed. Much more has been doing along the public morals line than might have been expected of an Arizona Legislature. The Juvenile Court Bill has passed, though Councilman Blakely's prohibition bill walked the plank in short order. The Council passed a new local option bill, however, of pleasing context to the church folks, only to take it back and recommit to committee as soon as the fact was appreciated that the House would make it a law if the bill were allowed to go to the other end of the Capitol corridor.

Councilman O'Neill has a revolutionary sort of bill that makes treating to alcoholic liquors a misdemeanor. Councilman Blakely's prohibition bill prohibiting the establishment of a saloon within a mile of any educational institution. The Governor has signed a bill granting the county Boards of Supervisors power to refuse or revoke saloon licenses in proper cases. The Governor also has a bill levying a flat $200 license upon all saloons, in addition to those now collected by municipalities.

The Public Examiner and the Attorney-General have had their salaries raised, and there has been considerable readjustment of the salaries of county officers, in the way of raises. It is probable that sheriffs will be placed upon a salary basis. They are accused of getting rich too fast on the fees they now collect.

NOT TO KILL GOOSE.

A half-dozen bills looking toward the readjustment of the incorporation laws of the Territory have been killed off, there being a general idea that any change would tend toward killing the goose that is laying golden eggs for Arizona's revenues. It is acknowledged that Arizona's corporation laws are weak, and that they are open for the organization of any old kind of wild cat. But they mean a flow of about $40,000 a year in fees into the office of the Territorial Auditor. One bill that seems likely to pass prescribes that the appointment of agent must be filed with each incorporation, and that no corporation shall have a name in any wise similar to any that had been accepted theretofore by the Auditor.

One of the new bills that has good prospects for passage is an amendment of the live-stock laws, providing that persons offering brands for recording must take affidavit that they have no similar brand in Mexico. This bill, if made a law, will help the United States customs officers very materially, as at present it is suspected that thousands of cattle are "drifted" across the border, here to be claimed as true denizens of the pastures north of the line.

All anti-railroad legislation is being killed off in the Council on appearance, including a bill by Cleaveland and that provided for a commission that should hear complaints only.

Almost unanimously both houses have passed a bill granting the Territorial Fair at Phoenix an annual appropriation of $15,000. The fair has "made good," and has become even more popular abroad than in Phoenix.

NEWS CAUSES REGRET.

PRESIDENT CAN'T COME.

[SPECIAL CORRESPONDENCE OF THE TIMES.]

PRESCOTT (Ariz.), March 13.—The news that President Roosevelt will not be a guest of Arizona at the time of the unveiling of the O'Neill Rough Rider monument next June was received with deep regret by the people of Prescott, who had begun already upon the preparation of the programme of entertainment for the nation's executive officer. Robert E. Morrison has been appointed chairman of the general committee on arrangements and many subcommittees have been named and are at work. The summer weather in Prescott is delightful and is expected to be a factor in drawing here a large part of the population of Southern Arizona for the dedication, as well as thousands of visitors from California and the East.

SAY HE'S GAY DECEIVER.

J. B. Hildebrandt has been arrested at Humboldt and has been taken to Flagstaff, there to be tried for the alleged theft of a trunk full of clothes, the property of Edith Aery, now a waitress in a Flagstaff restaurant. It is understood, however, that Hildebrandt will soon be called upon to face a far graver charge, in the desertion of a wife and five children in Denver, whom he is said to have left to elope with the complainant in the trunk case. She is described as a girl of decided personal attractions. Her story is that she had not known of the Denver wife and that her departure with Hildebrandt was upon his assurance that they were to be married as soon as they arrived at Flagstaff, Ariz., where the swain had secured a position in a store. When the woman pressed the matter of marriage too strenuously, Hildebrandt slipped away to Humboldt, taking the pair's mutual trunk, which contained all the clothing the woman had, save the dress she happened to be wearing.

FAIL TO CATCH ABDUCTOR.

The miscreant who attempted to kidnap Miss Burr of Philadelphia at Castle Hot Springs a few days ago has managed to elude his pursuers, after arrest. A man of the description given by Miss Burr was caught by Wilbur White in Thompson Valley and locked in White's house while the latter went for assistance. When White returned, he found that the fellow had unbound himself and vanished, taking with him a coat and a good supply of provisions. A posse has been put on the trail again and is expected to find the escape near Skull Valley, west of Prescott. He has been traveling through the roughest mountains of Arizona, apparently headed for California on foot. Miss Burr, in company with her father, has left for her home in the East.

MAVERICKS OF NEWS.

The cattlemen of Coconino county have enlarged the scope of their organization, which now is to be known as the Northern Arizona Cattlemen's Association. J. A. Pitts has been elected president and Jesse Boyce of Williams, secretary. The next meeting is to be held in Winslow, April 6.

Though the general storms of the winter and spring have put the northern ranges in the finest of condition, the sheep men are complaining that scabies has been introduced into the Territory with sheep purchased in Utah and driven south last fall. It is generally believed that the present regulations concerning sheep dipping are inadequate and there is a disposition to ask the national government to take the matter in hand, or, at least, to give the Territorial veterinarian full jurisdiction and power. Practically all the Arizona sheep owners are careful and intelligent in their efforts to stamp out disease, but a single wandering herd from Utah or New Mexico may be sufficient to infest a whole range.

Gov. Kibbey has designated April 5 as Arbor Day in Northern Arizona, includes the counties of Apache, Navajo, Coconino, Mohave and Yavapai. This year, as is usual, Northern Arizona was deep under snow when the southern counties celebrated their own particular Arbor Day.

A handsome new church of Flagstaff sandstone has been occupied by the Methodist congregation at Flagstaff, and a parsonage will be in readiness by October, when the Arizona conference will meet in Flagstaff and when the church will be formally dedicated.

The Miners' Union election at Jerome last Wednesday was a fiercely-fought affair, resulting in the election of Albert Ryan as secretary-treasurer by a majority of only six over the vote given his opponent. Ryan is a Socialist of pronounced type.

R. L. Neill, a forest ranger, has started from Williams for Chicago, to take the Pasteur treatment for hydrophobia. He had reached under the front step of his cabin, where he kept his ax, when a finger was seized by a small skunk that had there taken refuge. It is generally believed that any skunk is hydrophobic that will voluntarily attack a man.

Paul H. Hastings has succeeded F. A. Jones as general freight and passenger agent of the Santa Fé, Prescott & Phoenix Railroad system. Mr. Jones will enter the real estate business in Los Angeles. Before his departure from Prescott he was the recipient of a banquet tendered him at the Yavapai Club.

C. C. Glass, who lately left the superintendency of the Prescott water system for larger work at Pasadena, is taking a number of Prescottites to California to work with him. Among them is E. K. Stauffer, who has been in charge of the local electric street railway system.

A notable death was that of Thomas D. Robinson, who passed away in Prescott just twenty-eight years, to an hour, from the time he came here with his parents from Los Angeles, where he had been born two years before. With his brother he had built up a profitable news business, for years representing The Times in Prescott.

By a letter, it is learned that Mrs. Willard A. Holbrook died a week ago at Chester, Pa., where her husband is detailed at a military academy. Capt. Holbrook till last summer was commandant at Whipple Barracks.

The Newly Rich.

"I gave that odious Mrs. Doughpurse something to think about," says Mrs. Bankfull to her husband, who was amusing himself by tossing $20 gold pieces into the artificial lake in the drawing room for the pleasure of hearing the gold pieces plunk as they sank.

"Whajja say to her?" asked Mr. Bankfull, rolling himself a cigarette in a hundred-dollar bill.

"She was boasting about the solid gold radiators they are having put into their new house, and I told her we thought steam heat was so old-fashioned that we were going to heat our house with radium hereafter."—[Judge.

WHY NERVOUS PEOPLE ARE PALE PEOPLE

Showing Also How a Medicine That Makes Rich, Red Blood Can Perform Wonders as a Nerve Tonic.

Why are nervous people invariably pale people?

The answer to that question explains why a remedy that acts on the blood can cure nervous troubles.

It explains why Dr. Williams' Pink Pills for Pale People are also for nervous people.

It is because of the intimate relation between the red corpuscles in the blood and the health of the nerves. The nervous system receives its nourishment as well as its medicine through the blood. Let the blood become thin, weak and colorless and the nerves are starved—the victim is started on the road that leads to nervous wreck. Nervous people are pale people—but the pallor comes first. Enrich the blood and the nerves are stimulated and toned up to do their part of the work of the body. Dr. Williams' Pink Pills make red blood, and transform nervous, irritable, ailing people into strong, energetic, forceful men and women.

Proof of this statement appears in the testimony of Mrs. Hattie E. Porter of 20 Liberty avenue, South Medford, Mass., a woman highly esteemed in her community and prominently identified with its church work.

"I had never been well from childhood," she says, "and a few years ago I began to have dizzy spells. At such times I could not walk straight. I was afraid of paralysis and was on the verge of nervous prostration. Then neuralgia set in and affected the side of my face. The pains in my forehead were excruciating and my heart pained me so that my doctor feared neuralgia of the heart. I tried several different kinds of treatment but they did me no good.

"One day my son brought me some of Dr. Williams' Pink Pills and I found that they strengthened my nerves. I took several boxes and felt better in every way. There was no more dizzy attacks, the neuralgia left me and I have recommended the pills to a number of my friends."

Dr. Williams' Pink Pills are adapted for diseases due to impure blood and shattered nerves. They are invaluable in anaemia, rheumatism, after effects of the grip and fevers and in sick headaches, dizziness, nervousness, neuralgia, and even partial parlysis and locomotor ataxia.

A valuable booklet, "Nervous Disorders," will be sent free on request to any one interested.

Dr. Williams' Pink Pills are sold by all druggists, or will be sent, postpaid, on receipt of price, 50 cents per box, six boxes for $2.50, by the Dr. Williams Medicine Company, Schenectady, N. Y.

1907 Spring Opening. *Walter Harris Co.* *Clothiers and Outfitters.*

Two Memorable Money-Saving Events

TAKE PLACE AT "THE BIG STORE WITH LITTLE PRICES"

STORE OPEN SATURDAY NIGHT TILL 10 O'CLOCK

TOMORROW, SATURDAY, MARCH 16

OUR GRAND SPRING OPENING OF THE LARGEST AND MOST BEAUTIFUL STOCK OF MEN'S, BOYS' AND YOUTHS' SPRING CLOTHING, HATS, SHOES AND FURNISHINGS ever shown in this city COUPLED TO OUR LATE GIGANTIC SPOT CASH PURCHASE of manufacturers' stocks, consisting of HIGH CLASS MALE WEARING APAREL, will prove a living money-saving revelation to all wise buyers.

IN PLACE OF SQUANDERING BIG MONEY on floral decorations, music and useless souvenirs, the cost of which is always added to the price of goods, and MUST come out of the pockets of patrons, WE SHALL NAME PRICES FULLY 40 PER CENT LESS than are exacted down in the HIGH RENT district for PRECISELY THE SAME GRADE OF MERCHANDISE, that the 200 PER CENTERS claim to be THE BEST MADE ON EARTH. Just drop around tomorrow and see if this is not A POSITIVE FACT.

Stupendous Spring Opening Values in Men's Clothing

TOMORROW, OPENING DAY, We Shall Place on Sale 1200 Men's Stylish, All-Wool, Spring Suits and Top Coats

ALL BRIGHT, SNAPPY NEW CREATIONS; cut by artists of high repute and fashioned by expert tailors; in all sizes, colorings and latest designs; such splendid garments will cost you at least $15.00 at any other first-class clothing store in the State, but in order to fill our men's clothing department with a great multitude of pleased patrons, our "Spring Opening" sale price for these splendid garments will be only TEN DOLLARS. **$10**

SEVERAL HUNDRED MEN'S SPRING SUITS AND TOP COATS, all richly tailored and equal to anything ever sold in this city for $17.50. Every garment is hand-tailored, form-fitting and almost shout "I am custom made." Not an old style, shape or pattern in the lot, as they will stand critical inspection they have been placed on separate counters near the bright light of day and will go on sale tomorrow, "Spring Opening Day," at the unparalleled and cannot be touched elsewhere price of..... **$12.50**

NEARLY 2000 MEN'S HIGH-GRADE SPRING SUITS AND TOP COATS AND CRAVENETTES, all cut, made and trimmed in a princely manner by the best tailors on this continent; all silk serge lined, in slim, stout or regular sizes. Not a garment in the lot worth a cent less than $20.00. In fact, you will pay $25.00 for them equals down in the high rent district. Our price tomorrow, "Spring Opening Day," only **$15.00**

Spring Opening Values in Men's Shoes

Men's vici kid, box calf and glazed kangaroo skin shoes, made over the latest spring lasts and worth fully $3.50. Our Spring Opening Sale price **$2.45**

Men's patent colt, vici kid, gun metal calf and patent kid shoes, in all the latest lasts; splendid shoes for dress wear and worth $5.00. Our Spring Opening Sale price **$3.45**

Spring Opening Sale of Boys' Clothing

Boys' two-piece suits; ages 7 to 16; made up from splendid wear-resisting fabrics in latest colorings; worth $5.50. Our Spring Opening Sale price **$3.45**

Young men's suits; ages 15 to 20 years; in swell new up-to-date spring designs; they are form fitting and worth fully $10 and $12.50. Our Spring Opening Sale price **$6.95**

Spring Opening Sale of Men's Trousers

Men's good fitting pants; made from reliable cheviots, worsteds and cassimeres; strongly sewn and worth $3.50 and $4.00. On sale tomorrow, Spring Opening Day, at **$2.45**

Men's dress pants; plain or cuff bottoms; in a large variety of rich, new patterns; worth up to $5.50. Go on sale tomorrow, Spring Opening Day, at **$3.85**

Spring Opening Bargains in Men's Hats

Men's late style hats, in all the new spring shapes and colors in Derby, Alpine, Fedora and Telescope models; worth fully $2.50. Spring Opening Sale price **$1.45**

Men's high grade stiff and soft hats in all the latest agency blocks and colors; also splendid $3.50 values. Opening Sale price **$2.45**

WALTER HARRIS CO. 142 to 148 N. Spring St.

NEXT DOOR TO HOME SAVINGS BANK
DIRECTLY OPOSITE HAMBURGER'S DRY GOODS STORE

CASTORIA
For Infants and Children.
The Kind You Have Always Bought
Bears the Signature of Chas. H. Fletcher

Mr. Citizen

The Lumber Trust
The Furniture Trust
The Groceries Trust
and The Hotel Trust

represented in that

BANKERS' GAS SYNDICATE

have all raised the prices of necessities during the last few years

Do You Want Gas Rates Treated Likewise?

Los Angeles Gas and Electric Company
A Strictly Home Institution

ELECTRIC FLAT IRONS
SPECIAL PRICE
We Leave it to Your Judgment. See the Inside of an Iron Before Buying. Ask for "The Steel Clad."
Woodill & Hulse Electric Co.
"The House of Electrical Appliances."
276 South Main, Corner Third

THE BEST
TO
"See California"
Kite-Shaped Tr
$3 Excursion

You haven't really "seen California" until you have taken the Kite Trip. Train leaves morning at 8:30, returning in the evening. stop-overs are desired, arrangements can be made and the trip extended eight days without exception the most delightful trip in California—the best way to see the mountains, the orange groves, pretty towns, cities. 166 miles and "no scene twice." For more information call on or address McGee, No. 334 South Spring St.

The Coal Dealer Wor
When he finds you've replaced the old Rover with a new
GLENWOOD
Saves 25 Per Cent. of Fuel
James W. Hellman 161 N. Sp

KRYPTOKS far and near glasses without lines Dr. Geo. A. Collins

THE OIL INDUSTRY.

LE PENDING IN MIDWAY.

TY-FIVE COMPANY HAS AN OFFER FOR LAND.

Impression That Standard Deal—Attempts to Buy Wells by Some One. Big Holdings on the Side of Kern.

Congressman C. A. Barlow is in San Francisco for purpose of negotiating a sale of of the Section Twenty-five in the Midway. There are 280 On this section are the holdthe Crescens, Altoona Midway, Sunset Coast, Barlow & and others, some of be also in the deal, if it is

known whom the prospectbuyer may be, but common beit is the Standard. That should seek lands and wells here is natural, now that it in the market for producing

ation has been obtained as but it is understood that Twenty-five Company was an acre for forty acres since, purchaser to take and declined to entertain it. time since.

Kittrick Land Sought.

ago S. P. Wible, manager McKittrick Oil Company, was buy a number of properthat field, but failed at the was generally supposed that was the real party behind. It is said to be assured Midway pipe line will be run McKittrick.

ANIES IN LITIGATION.

Breeze Oil Company is su- McKittrick Oil Company for forty acres on section 6-32- in the northeastern extremity McKittrick district. There producing wells completed. in the southeast quarter of quarter of the section, of which are still held by corporation. A well put the U. S. Oil Company on marks the extreme northof proven territory. Oil Company, whose are in the heart of the field, a number of wells on the operations. The comto be confident of winbrought by the El Dorof the lease. Its action that this is the case. is pending in the Superior Bakersfield, where it has been briefs.

CIATED'S HOLDINGS.

producer at McKittrick, wells are all operated, is Oil Company, whose this district are, next to River, the most extenThey comprise not less and include leases holdings of the Shamrock, California Standard, and 1901 companies, acquired by the comorganization. The comare all original organcombine. land will produce if drilled is the limit is speculaon a number of wells on others there are disjust enough to prove the others are entirely unthe drill. Among the latdrs in section 25, 30 south, merly held by the Standard company, and 240 acres of the on 2-21-22. These are southeast corner of the the 1901 lands, amounting on 34, lying just west of only one well, but two beMonarch adjoin on the and two belonging to the Company on the north-

wells are those on the Del Monte and Giant. In the proven territory, from considerable quantities were dropped during the first of the oil industry's rise. total output of the dis- 500,000 barrels, but it as 1,572,000 in 1904, under that did not encourage great managers of the combine look to McKittrick to much of the decline of the The small output last year nothing but curtailment, the failing power of pro-

not less than thirty wells the combine's land, none yet drilled to its limit. It the Associated does not this land until it be- absolutely necessary to do so. secured some of its lands an independent producer, its Associated interests.

DENT PRODUCERS.

McKittrick, San Francisco-Mc- Kern River and the Southern Pacific producers outside of The first two named, companies, have tracts of the producing district proven, and also large of territory ranging section in size, some of one or more test wells The other two in the main producing there is encouragement there is every chance becoming large producers. Yosemite and Arthe Pacific own very large of unproven territory some of this has never some is very likely to other parts very may be good.

TED PIPE LINE.

has a survey for a to the coast passing horn and Cariao disit has made many locaexpected that the its output to the long shut in, while this line may yet be

Raises Fuel.

fuel the Southern Paago seized a consignor more cars of cum- to the Amalgaas they lay at that track. The oil was this region. Of course or replaced later by

Want Oil.

is the name of to be formed at drill around Arthe name indicates, American ros- Obispo. The hold- adjoining the

directors are W. N. Tamicelli, secra- James Laloli and

RIVER
(Contin

gies about w were settled. Now an a the main roa a little hill a hundred-yard a little rise, hardly slow that marks t Angeles Rive Now the ri returning to t of coaxing, t nel was alm year the gorge was worked on Mrs. Arca guna Rancho and all would But some c dry channel l root and grew first rains ca a real river, caught the f silt. A natural ter backed up, outlet in a ne the westerly be old bed. The electric line w company put a dirt embank The new tre short time ag rains came an cockle-burr da to throw the w ern break. It an open trestle ment, establish over the countr spot, between t new channel. forces, it threw tearing the soft tains have been nered wetness it has gorged it alfalfa once wa One night Jos living near Vin water was com teen-year-old c his house, and down toward th and his family fields in back turned, and h a ten-foot cab which was roar back yard. His within a few fe His alfalfa fie to the sea. Throu channel, created and the opening trestle.

Leach's farm is front is the fir which earlier in bridges. In back able cañon, newer. There is no rise in the water melting snow, wil then his house. Abandoned also schoolhouse, just More water will the river. In fr new cuts, deep in the runaway wate impossible to go boat. The children into two groups taught in a ne Workman. The re lessons in a bunkh William Sprecht.

Above the ranch owned by a man channel which tor fa is eating its w source. Night be was thirty-six fe property, and yeste tearing out the gro ver post. He al private bridge acro rail was torn out, for foot passenger Part of his horses the willows, part in his farm.

William Sprecht o that fronts on the main road to Whitt has been spread ou western end of Fay' not done so much da of silt covers the condition for the fut a discouraging con His ranch also the will cut its way th and something is no

The county roads As the water came tle, it spread out o flat of the big Lag then slid in a big sl road to Whittier. yard river is flowing is now fordable—bu mer's chuckhole is avoidable when a c when it is covered wi it becomes a danger the present condition A week ago the pla took concerted action dirt dumped in the co it would be passable.

But even now the r for ducks. It is a duck to take possess and swim up and do ty-road, but yesterday paddled in glee at found in the Whittier

Another county road ney ends in a deeper holes, and finally di ly in a fifteen-foot s was a product of two is part of the chang have been nursing al of the flood waters. road has been disrup son's waters.

Tomorrow farmers m of William Specht and tion.

R
Bak
St

YALE
444 South Broadway DENTIS
The Largest Dental on the Pacific C
$6.00-BES
All of our dentists a of the best colleges i extract without pain.
References: Ame meles-Dohrman Compa

...PENDING IN MIDWAY.

...COMPANY HAS AN ...FOR LAND.

...That Standard ...Attempts to Buy ...by Some One. ...Holdings on the ...

...C. A. Barlow ...in San Francisco for ...negotiating a sale of ...Section Twenty-five ...on the section of that ...Midway. There are 290 ...Altoona Midway, ...Coast, Barlow & ...and others, some of ...also in the deal, if it is ...

...whom the prospect- ...may be, but common be- ...is the Standard. That ...seek lands and wells ...is natural, now that it ...the market for producing ...

...has been obtained as ...but it is understood that ...Twenty-five Company was ...an acre for forty acres ...purchaser to take ...declined to entertain it. ...this place.

...Land Sought.

...K. P. Wible, manager ...Oil Company, was ...a number of proper- ...but failed at the ...generally supposed that ...the real party be- ...said to be assured ...pipe line will be run ...

...IN LITIGATION.

...Oil Company is su- ...Oil Company for ...acres on section 6-22- ...northeastern extrem- ...district. There ...wells completed. ...southeast quarter of the ...quarter of the section, ...which are still held by ...corporation. A well put ...U. S. Oil Company on ...the extreme north- ...proven territory.

...Oil Company, whose ...in the heart of the field, ...number of wells on the ...operations. The com- ...is confident of win- ...brought by the El Do- ...the issue. Its action ...that this is the case. ...pending in the Superior ...where it has been ...

...HOLDINGS.

...owner at McKittrick, ...are all operated, is ...Oil Company, whose ...district are, next to ...the most exten- ...comprise not less ...and include leases ...of the Shamrock, ...California Standard, ...and 1901 companies, ...required by the com- ...tion. The com- ...all original organ- ...

...produce if drilled ...the limit is specula- ...number of wells on ...there are dis- ...enough to prove the ...are entirely un- ...Among the lat- ...section 25, 30 south, ...held by the Standard ...and 240 acres of the ...7-21-22. These are ...southeast corner of the ...lands, amounting ...lying just west of ...well, but two be- ...adjoin on the ...belonging to the ...on the north- ...

...are those on the ...and Giant, in ...proven territory, from ...quantities were ...during the firs ...oil industry's rise. ...output of the dis- ...barrels, but it ...in 1904, under ...encourage great ...of the combine ...to McKittrick to ...of the decline of the ...output last year ...but curtailment, ...holding power of pro- ...

...than thirty wells ...combine's land, none ...drilled to its limit. It ...Associated does not ...had until it be- ...necessary to do so. ...some of its lands ...independent producer, ...Associated interests.

...PRODUCERS.

...San Francisco-Me- ...Kern River ...Southern Pacific ...producers outside of ...first two named. ...companies, have tracts ...producing district ...and also large ...of territory ranging ...in size, some of ...or more test wells ...The other two ...main producing ...in encouragement ...is every chance ...large producers. ...Associate and Ar- ...and the Pacific ...own very large ...of unproven territory ...of this has never ...very likely to ...other parts very ...may be good.

...PIPE LINE.

...a survey for a ...the coast passing ...and Carlsso dis- ...made many loca- ...expected that the ...its output to the ...long shut in, while ...may yet be ...

...Fuel.

...Southern Pa- ...placed a consign- ...cars of coke ...the Amalga- ...they lay at that ...The oil was ...Of course ...replaced later by ...

...West Oil.

...is the name of ...be formed at ...around Ar- ...indicates, ...American rea- ...The hold- ...adjoining the ...are W. N. ...Lakill, recog- ...Lakill and

RIVER RUNS AWAY.

(Continued from First Page.)

gles about water rights. Finally things were settled.

Now an automobilist bowling over the main road to Whittier dips down a little hill and runs through a grassy hundred-yard flat, and then pulls over a little rise, so small that his motor hardly slows a revolution. This is all that marks the former bed of the Los Angeles River.

Now the river shows symptoms of returning to its old home. After years of coaxing, the fifteen-year-old channel was almost established. Every year the gorge in the rich bottom lands was worked up closer to the lagoon on Mrs. Arcadia de Baker's big Laguna Rancho. Another year or two, and all would have been well.

But some cockle-burrs fell into the dry channel last summer. They took root and grew luxuriantly. When the first rains came and the river became a real river, the rank cockle plants caught the first drifting brush and silt. A natural dam arose. As the water backed up, it sought and found an outlet in a new place—a low spot in the westerly border, leading toward the old bed. The danger passed, but the electric line was threatened. So the company put in a trestle in place of a dirt embankment.

The new trestle was completed a short time ago. A week ago the rains came and the river rose. The cockle-burr dam was strong enough to throw the water through the western break. It ran down, and finding an open trestle instead of an embankment, established itself and spread over the country. Then it found a low spot, between the dry old bed and the new channel. Gathering its scattered forces, it threw itself toward the sea, tearing the soft rich soil. As the mountains have been giving up their garnered wetness in the past few days, it has gorged itself on the fields where alfalfa once was planted.

One night Joseph Leach, a dairyman living near Vinvale, thought that the water was coming too fast. The fifteen-year-old channel is in front of his house, and the water was tearing down toward the sea, blocking exit. He and his family went away over the fields in back. The next day he returned, and halted on the brink of a ten-foot cañon, thirty feet across, which was roaring with water in his back yard. His barn was standing within a few feet of the edge.

His alfalfa fields were on their way to the sea. Through them is the newest channel, created by a cockle-burr dam and the opening afforded by the new trestle.

Leach's farm is abandoned now. In front is the fifteen-year-old channel, which earlier in the week tore out all bridges. In back is an almost impassable cañon, newest product of the river. There is no ingress or egress. A rise in the water, due to more rain or melting snow, will take his barn, and then his house.

Abandoned also is the San Antonio schoolhouse, just below Leach's farm. More water will cause it to fall into the river. In front and back, are new cuts, deep in the earth, torn by the runaway waters. Here also it is impossible to go in or out without a boat. The children have been divided into two groups. Some are being taught in a new schoolhouse near Workman. The rest are learning their lessons in a bunkhouse on the ranch of William Sprecht.

Above the ranch of Leach is one owned by a man named Fay. The channel which tore away Leach's alfalfa is eating its way back toward its source. Night before last the gorge was thirty-six feet south of Fay's property, and yesterday morning it was tearing out the ground around his corner post. He also is cut off. His private bridge across the older channel was torn out, and a set of planks for foot passengers is the only path. Part of his horses are on one side in the willows, part in the semi-island of his farm.

William Sprecht owns the large ranch that fronts on the south side of the main road to Whittier. Here the river has been spread out, as it has on the western end of Fay's ranch, and it has not done so much damage. Two inches of silt covers the ground—a valuable condition for the future, but at present a disheartening condition. But through his ranch also the disastrous channel will cut its way if heavy rains come and something is not done.

The county roads have also suffered. As the water came through the trestle, it spread out over a twenty-acre flat of the big Laguna rancho, and then slid in a big sheet over the main road to Whittier. A gentle hundred-yard river is flowing there today. It is now fordable—but while a last summer's chuckhole two feet deep is avoidable when a driver can see it, when it is covered with a foot of water it becomes a dangerous sinkhole. Even the present condition is a betterment. A week ago the place was a bog. It took concerted action to get brush and dirt dumped in the county road so that it would be passable.

But even now the road is a paradise for ducks. It is a rare thing for a duck to take possession of a highway and swim up and down a broad country road, but yesterday a flock of them paddled in glee at the rich feeding found in the Whittier road.

Another county road leading to Downey ends in a deepening succession of holes, and finally disappears abruptly in a fifteen-foot gorge. The gorge was a product of two winters ago, and is part of the changes the farmers have been nursing along to take care of the flood waters. The rest of the road has been disrupted by this season's waters.

Tomorrow farmers meet at the home of William Specht and take some action.

DAWSON IS ARRESTED.

(Continued from First Page.)

more, but he insisted on making this further statement:

"I left the office of the Hoegee Company at 12:30 o'clock on Saturday, and went to Pasadena. I returned that same afternoon, and learned of the robbery. I went directly to the Jonathan Club, and was obliged to go to bed there, as I was taken suddenly ill. I have suffered from nervous prostration since. This nervousness was brought on by constant attendance to my duties as manager of a large concern. From the Jonathan Club I went to my home, and have been confined to my bed since.

"My overcoat was left 'n the office. My gloves were in the pocket. I requested my wife to send for it, and she telephoned. They told her my coat was not there.

HIS ENEMIES, HE SAYS.

"Both of the Hartmann brothers are my enemies. I took hold of the concern when it was on the verge of bankruptcy. I worked up that business to one of the best-paying establishments in Los Angeles. When they are on a firm financial footing they have decided to throw me over. I attribute my present troubles to the men who are directors of the William H. Hoegee Company. I mean the Hartmanns.

Dawson's overcoat was recovered yesterday from the checkroom of the Jonathan Club. In the pocket was $1750 in gold—$20 more than there was in the pay roll. This is believed to be the pay roll which mysteriously disappeared from the establishment. Drink checks at the club show that Dawson was there on the day the robbery was committed.

Adolph Hartmann, a director of the Hoegee Company, denies Dawson's story of the overcoat. He declares that clerks saw Dawson leave the office with the overcoat on his arm. They deny that he returned and left the coat before leaving the store that noon.

Fred Hartmann, also one of the directors, stated last night his belief in Dawson's guilt. He said he has suspected the manager from the moment the money disappeared.

Deputy District Attorney Ed Fleming declares the case against Dawson is clear. He says he is confident of a conviction, and that the chain of evidence against the prisoner is now complete.

This morning Dawson will be charged with grand larceny. His preliminary examination in the Police Court must await his recovery.

FAST LIVING, 'TIS SAID.

Down the primrose path Dawson is said to have traveled at a lively pace. An investigation into his habits for the past few months has brought startling disclosures, say the police. Dawson is said to have scattered money broadcast. He has been liberal, and has had many friends. Now in his trouble and adversity, many of these seem to have deserted him.

Auto rides, wine suppers, and midnight revels have been programmed by Dawson, it is claimed, and the general manager has footed the bills. His escapades for the past few months would make an interesting story, it is said. He has met many women, and has been a "good fellow" with plenty of money to spend. He is said to have found plenty of women on whom to waste his coin.

His salary was $4000 a year. His expense account had no strings. He had carte blanche as far as spending money was concerned.

WINDOW PRIED INSIDE.

When the $1750 in gold disappeared from the roll top desk in the Hoegee Company's office, rumor began to connect many employés of the concern with the disappearance of the gold. For several days the general manager escaped even the breath of suspicion. Others high in authority were looked at askance. There was an air of uneasiness at the store.

Detectives were set to work on the case. The desk had been forced open and the money had been stolen during the noon hour, when only a few were in the store. The window of the office opening on a court at the side of the building had also been forced, as if the thief would lead others to believe he had entered from the outside; but the window had been pried up from the inside.

This first clue began to direct suspicion to members of the firm, and then to the manager.

MME. NIELSEN'S PROGRAMME.

Mme. Oda Nielsen, light-opera prima donna from the Royal Theater of Copenhagen, was heard in an interesting programme of combined musical and literary productions, at Dobinson Auditorium last evening. Mme. Nielsen was assisted by C. Willumsen, a Danish actor, and by Johan Haas Zinck, tenor.

SYMPHONY TODAY.

The fifth symphony concert of the season will be given this afternoon at 3:30 o'clock, at the Mason. In addition to a general programme of interest, the orchestra will discourse the "Symphony in D Minor," by Sinding, and Herr Arnold Krauss will be heard in Lalo's violin "Symphonie Espagnole."

TOM KARL TO SING HERE.

Tom Karl, the famous tenor of the Bostonians, has been engaged to sing regularly in the choir of St. Vibiana, beginning Sunday next.

SANBORN HEIGHTS TRACT
A PROPERTY OF CHARACTER
THE GATEWAY OF EAGLE ROCK.

"Don't Be a Clam"

The Time to Buy Good Property is Now

There has not been a day during the past twenty-five years when the assertion might not have been heard, "The time has gone by when real estate can be bought to advantage."

A little later the same pessimists, who talked this way, were telling about the money they MIGHT HAVE MADE, had they bought this or that property.

What other shrewd men, of greater foresight, possessing the courage of their convictions, have profited through their confidence in the future of Los Angeles, makes far more interesting reading.

As a matter of fact, THERE HAS NEVER BEEN A TIME WHEN THE JUDICIOUS PURCHASE OF REAL ESTATE WOULD NOT HAVE BROUGHT LARGE PROFIT TO THE INVESTOR.

The men who have made fortunes in Los Angeles real estate in the past are men who are buying more today.

No real estate pessimist can check the onward and upward progress of Los Angeles.

The opportunities of 1907 are even greater than those of 1897.

Eagle Rock is as close in today as the junction of Washington and Figueroa was ten years ago.

Eagle Rock today presents just as great opportunities to homeseekers and investors, as any of the close-in localities offered five years ago.

Those who omit Eagle Rock from their investment calculations will make the mistake of their lives.

TERMS.
$50 down, $10 a month. Cash discounts: On cash payments of $75, 5 per cent.; on cash payments of $100, 7 per cent.; on cash payments of $150 or more, 8 per cent.

LOTS $350 UP

Improvements.
Will be first class; streets will be graded, rolled and oiled; cement walks and curbs laid; water piped to each lot. Adequate building restrictions. Ornamental gateways at entrance.

The first tract on your right on Central avenue as you enter this beautiful new district. Beautiful lots with a gentle slope to the south. Soil is a deep rich, sandy loam of great fertility, drying quickly after a rain and leaving no mud. When oiled it makes an excellent pavement of the consistency of asphalt. A superb view of the valley and surrounding hills and of the Sierra Madre Mountains. Less than thirty minutes by trolley to the business center of the city. Property equidistant in other sections, but without these superb features, selling twenty times the price. Suitable building restrictions. Embrace the opportunity. There will be no other like it. The tract is small; the lots are large and will not last long at the extraordinary low price.

SEE SANBORN HEIGHTS TRACT TODAY

Take University and Garvanza car going north on Spring street and transfer at Avenue 28.

Logan B. Chandler
210 Trust Bldg., Second and Spring.
Home 8530; Sunset Main 936.

Orr-Sessions Realty Co.,
310 Henne Building.
Home A6416; Sunset Main 6416.

Sole Agents.
OFFICE ALSO ON TRACT.

$3. $4. and $5.00 Hats Yours for $1.90

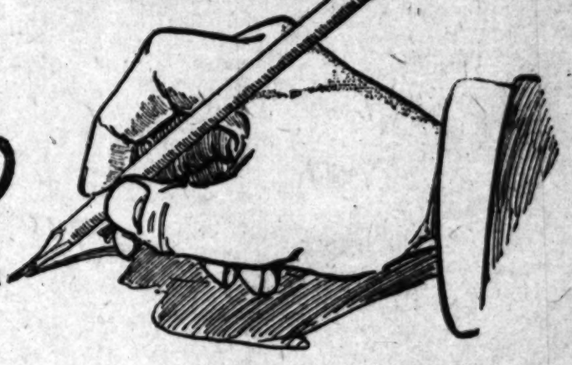

We've gone through our hat department and picked out all the broken lines and odd lots—such styles where we have not a full range of sizes. Too many lots take up too much space and we need the room more than we need the money. We propose to clean out this entire lot in just two days—Friday and Saturday. Take your pick of all these $3, $4 and $5 hats for $1.90.

All sizes, shapes and colors in soft and stiff hats—not a bad style in the lot. A few $3 hats among them, but the majority are $4.00 and $5.00 hats.

We cannot mention the names of the makers, because we are bound by contract not to advertise these hats at less than the regular price. If we could mention the names of the makers every man in Los Angeles would be here with $1.90 in his hand this morning.

The usual Lowman guarantee goes with every hat even at the cut price. Come quick if you want one.

Lowman & Co.
131 SO. SPRING ST.

RUMFORD
The Wholesome
Baking Powder

Strictly Pure and of the Highest Grade.

YALE
444 South Broadway DENTISTS Phone 3544

The Largest Dental Offices on the Pacific Coast

Why you should have your work done by the Yale Dentists: We have every up-to-date instrument and method; we use nothing but best material money can buy; have running water at chairs, electric engines, lathes and sterilizers. Every patient is treated with the kindest consideration—lady attendant—a 10-year written guarantee. We want every patient to be an advertisement for us. Try us one time and we will always do your work.

$6.00-BEST SET OF TEETH-$6.00

All of our dentists are experienced operators of mature age, graduates of the best colleges in America. $100.00 for any tooth we cannot fill or extract without pain. Open evenings till 8; Sundays, 9 to 12 a.m.

References: American National Bank, Union Trust Company, Parmelee-Dohrman Company.

WELLS' CANDY CO.
447 So. Spring St.
Have you tried those large Chocolate Creams? 50c the pound Delicious!

Samples From Factory
200 Ladies' Cravenettes, all kinds, $7, worth $15.
100 Men's Priestly Cravenettes, $22 kind, $10.50.
GOODYEAR RAIN COAT CO., 210 South Broadway.

Newest Spring Tailored Suits
Quality Highest
$17.50—$20.00
THE PARIS CLOAK & SUIT HOUSE
252 South Broadway

..BUY..
Electric Heating
Stock—Now 80c for a Few Days.
F. H. JOHNSTON
326 Merchants' Trust Bldg.
Sunset B'way 2701. Home A 4[illegible]

Los Angeles County—Its Cities and Towns.

NEWS REPORTS FROM CORRESPONDENTS OF THE TIMES.

CRACKS WIDEN IN THE BRIDGE.

PRECARIOUS CONDITION OF THE OAKLAWN STRUCTURE.

Faulty Construction and Design Are Blamed for the Present Bad Condition—In Two Places Concrete Has Separated Almost Entirely, so Strain Is on Frail Steel Reinforcements.

Office of The Times, No. 38 S. Raymond Ave.

PASADENA, March 15.—That something will have to be done with the concrete bridge over the railroad tracks at Oaklawn is certain. In spite of the fact that heavy wooden trestles have been erected under the structure in order to lend it strength, the cracks continue to increase, and a heavy rain will very likely cause it to fall into the cut beneath.

The eastern approach looks safe enough, and, as there is no sign to warn travelers of danger, it is used to a considerable extent. The western approach shows plainly that the structure is in a precarious condition, and

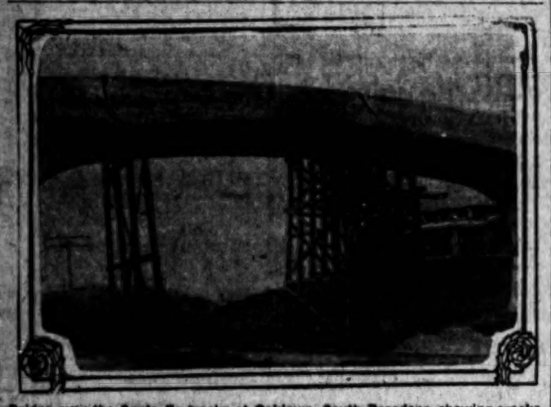

Bridge over the Santa Fe tracks at Oaklawn, South Pasadena, showing cracks, and supports erected to keep structure from falling.

ones on the top of the bridge the big cracks are plainly visible. Although it is apparently safe enough for light vehicles, a heavy weight is likely to cause a disaster at any minute, and at present there is nothing to warn autoists and others driving heavy rigs that all is not well.

Faulty construction and design are blamed for the condition of the bridge, cracks having appeared as soon as the structure was completed. Attention was called to the fact, but the contractors insisted that it was all right, and laughed at the fears of the timid ones. The first rain caused the western approach to settle, however, and since that time the cracks, which appeared at the start, have been steadily growing wider. In two places the concrete has separated almost entirely, and the entire strain is put upon the frail steel reinforcements.

HOSPITAL BENEFIT.

The concert given last night at Lowe Operahouse by the Throop Mandolin and Guitar Club for the benefit of the Pasadena Hospital, was the most successful affair that the organization has ever undertaken. From an artistic standpoint the concert was pronounced the best which the club has ever given, and the financial success was undeniable.

All of the seats were sold out far in advance, and all of the purchasers made use of their tickets. When the curtain went up on the first act there was not an empty seat in the house, and standing room anywhere was at a premium. The fashionable world was well represented, and the boxes and loges were filled with the members of Southern California's Four Hundred.

IS FOUND DEAD.

Frank M. Washburn, a well-known business man and church worker, was found dead in his bed at his home on Cypress avenue late Wednesday night. Heart failure is supposed to have been the cause of his death, as for several weeks prior to the end Mr. Washburn had complained of a pain in the region of his heart.

Mrs. Washburn and her daughter had been spending the evening with relatives and did not return until after 10 o'clock. Mrs. Washburn went at once to her husband's room when she reached the house, and found him stretched out on the bed. She endeavored to arouse him, and, as he failed to respond, she called in medical assistance. The physician at once pronounced Mr. Washburn dead and ascribed the cause to heart failure.

DIES IN MEXICO.

Word has been received here of the death of Patrick Henry Mack at Nietos, Mex. The telegram announcing the death gave but few particulars and simply stated that he died after an illness of several days. His family know nothing else concerning his death and are anxiously awaiting a letter. The remains will probably be brought to Pasadena for interment.

Mr. Mack had been a resident of Pasadena for several years. Four years ago he went to Mexico as manager for the Concordia Mining Company, a concern composed largely of Pasadena people. He was well known as a mining engineer and perfect confidence was placed in his ability and integrity. He leaves a widow and two children, the elder a youth of 18 years and the younger a daughter of 3.

STUDIO TEA.

Walter Howland Pritchard, the submarine artist, gave an artistically appointed studio tea yesterday afternoon at his new bungalow which has just been completed at No. 155 Oakland avenue. In the quaint reception room white iris and magnolias were combined with cane reeds with artistic results and in the adjoining rooms, where tea was served, there were masses of bridal wreath, jonquils and smilax. Mrs. Robert J. Burdette assisted by Mrs. George E. Hale and Miss Ludivici presided over the tea cups. Mrs. Freeman, Miss Marian McGilvray and Miss Ethel Warner presided over the punch bowls. During the afternoon four hundred guests called to drink tea and to admire Mr. Pritchard's submarine paintings which were displayed in the reception room.

BOOK AFFAIR.

Wednesday evening an affair of unusual nature and interest called a book party, was held at the Meryland. The guests were to impersonate, in any form some well-known book. Eighty-six participants added to the zest of the game wherein a prize was given to the person guessing the greatest number. The guessers were exceedingly numerous up to the number of forty-eight, when Miss Elizabeth Miller of Helena, Mont., guessed eighty out of a possible eighty-six. The first prize was a Pasadena edition of Ramona and the children's prize a large box of candy which was captured by Miss Dorothy Dashler who guessed thirty-six. One of the most unique characterizations was that of Col. Hogan representing "A Kentuckian Gentleman," with pockets filled with a pistol and the conventional flask. The function occupied two hours of the evening, after which dancing was enjoyed for an hour.

LARGE CARD PARTY.

Mrs. Neal Keeley Traylor of No. 365 South Los Robles avenue gave one of the largest card parties of the season yesterday afternoon at the Shakespeare Clubhouse. Five hundred was the game for the afternoon and twenty tables were arranged for the players. In the reception hall quantities of rich red lilies gave a touch of color to the scene and in the large reception room there were chains of marguerites and smilax strung from all of the chandeliers while the mantel was banked in ferns and calla lilies. The first prize was a set of handsome Cluny lace doilies of which Mrs. James Britten became the proud possessor. The second prize, a Tiffany vase mounted in brass fell to the lot of Mrs. Leroy Henderson. Mrs. James Bassett carried away the draw prize, a brass vase, and the consolation prize was awarded to Miss Lamb. Mrs. Traylor was assisted in receiving by her mother, Mrs. Samuel He Doolittle and by Mrs. John A. Treylor. Other unbonnetted women about the rooms were the hostess' aunt, Mrs. William Doolittle of Evanston, Ill., who is spending the winter here, Mrs. Fred Nash, Miss Lowry, Miss Earley and Miss Doolittle.

SOCIAL ITEMS.

Mr. and Mrs. J. Foster Rhodes of No. 365 Bellevue Drive are entertaining William H. Sherwood, the Chicago pianist, during his brief stay in Pasadena.

Miss Stone of No. 244 South Marengo avenue entertained Wednesday evening with a prenuptial shower in honor of Miss Rita Bensley, who is to be married on Thursday, March 28, to Dr. Bell of Los Angeles.

The members of the Women's Relief Corps will present a flag to the Roosevelt school this afternoon at 2 o'clock and all members are asked to be present at the presentation.

Dr. and Mrs. Holmes of Altadena are entertaining for a period of several weeks, Mr. and Mrs. Charles H. Johnson of Minneapolis. Mr. and Mrs. Johnson may decide to locate here permanently.

Mr. and Mrs. Doolittle and children and Mrs. E. H. Groff of Evanston, Ill., who have been the guests for several months of Mr. and Mrs. Samuel Doolittle of South Los Robles avenue, are to leave for their home this evening.

Mr. and Mrs. F. G. Pearce have sold their bungalow on Chicopee street and will be at home at No. 68 North Marengo avenue.

F. N. Finney of South Orange Grove avenue entertained last evening with a charmingly-appointed dinner given in honor of ex-Gov. and Mrs. Herrick of Cleveland, O., who are staying at the Green.

Miss Clara Pennell of No. 183 North Marengo avenue entertained yesterday afternoon in honor of her aunt, Mrs. Albert Yoxall, of Russell, Kan.

The Merry-Go-Round Circle will meet tomorrow afternoon at the home of Miss Margaret Otis at No. 440 South Los Robles avenue.

The members of the Opportunity Club will hold an Easter sale at No. 21 East Colorado street on Wednesday, March 20.

A party of boys from the Maryland Hotel enjoyed a tramp up Mt. Wilson yesterday, chaperoned by W. G. Johnson of Vancouver, B. C., who has just passed his 80th year, and 'aside from being a great pedestrian, is a dead shot and a mighty hunter. Accompanying Mr. Johnson were John D. Laing of Montreal and E. J. Chamberlain of Ottawa, Can. Lunch was carried to the mountain top and eaten with great enjoyment, and the party returned in time for dinner.

Rev. Clarence W. Hensel is the guest of Mrs. A. E. Lerch of No. 668 Summit avenue, where Mrs. Hensel and her little daughter have been spending the winter.

Yesterday afternoon, Mrs. George D. Gregory of the Maryland entertained at bridge with twenty-five tables. The affair was held in the music room and after the games light refreshments were served.

Mr. and Mrs. V. S. Lockett of No. 114 Michigan avenue entertained Wednesday evening with a five hundred party in honor of the seventh anniversary of their wedding.

The members of the Christian Endeavor Society of the Friends' Church will give a birthday social this evening in the church parlors.

Artists' materials at Wadsworth.'s.
Phelps for wall paper and paints.
Engraving at Morris-Thurston Co.
Old Sheffield plate, antique jewelry. Wigwam, 61 No. Euclid.

Much gayety at Coronado.

BURBANK PROPERTY SELLS.

BURBANK, March 14.—Faitry & Fraser of Riverside have sold to J. W. Long & Co., through Charles B. Fisher, the brick block which is the principal business building of the town. The stated consideration is $1200. The building contains eight storerooms and nine office rooms. The purchaser will improve the property.

Justice Melsore today fined K. Tornanru, a Japanese laborer, $25 for shooting a dove out of season.

Plenty of entertainment at Coronado.

ARREST LIQUOR MEN AT BEACH.

LOS ANGELES DEALERS TAKEN INTO CUSTODY.

Defendant Who Says He Is President, Vice-President, Secretary and About Everything Else of Wine Company, Gets Angry in Court. Stiff Fine for Salesman.

LONG BEACH, March 14.—Liquor dealers of Los Angeles who have been in the habit of making regular visits to this prohibition city and soliciting trade received a severe jolt today when Jacob Beattus of the Sonoma Wine Company and Charles E. Ormes, traveling salesman for the same firm, were arrested for alleged violation of the liquor ordinance.

So long as the firms confined themselves to the legitimate trade of the drug stores, selling presumably for purely medicinal purposes, there was no attention paid to them, but of late it has developed that a regular canvass was being made of private citizens, and the Marshal decided to take a hand.

Tpday Charles E. Ormes, traveling salesman for the Sonoma Wine Company of South Main street, Los Angeles, came to Long Beach and after a visit to the drug stores, started for the manufacturing district on East Fourth street, among the small industries, and was followed by Officer Harover, in citizens' clothes. Ormes carried a sample case of wines and liquors and also a small glass into which he poured samples for prospective customers, as he claimed, and the officer arrested him on a charge of bootlegging. He was taken to the City Hall and arraigned before Recorder Hart. He entered a plea of guilty and was fined $250.

Not having the money he telephoned to the firm and Jacob Beattus, president of the company, responded. While he was arranging to liquidate the fine, he was himself served with a warrant, issued on complaint of Charles H. Windham, charging the firm with violation of the liquor ordinance. Beattus became excited and sputtered about at a great rate when asked to enter a plea.

"What shall I plead," he shouted, "I don't know whether I am guilty or not."

"Well," remarked City Attorney Monk, "this complaint is against the Sonoma Wine Company, a corporation. You are president of it, are you not?"

"Well, I should say so," shouted Beattus, excitedly, "I am president, vice-president, secretary, treasurer, everything. I am the Sonoma Wine Company."

The magistrate thought a plea under such conditions would be easy, but postponed the arraignment until Monday, to give Beattus a chance to consult an attorney and make up his mind. He was placed under $500 bond, which was furnished.

Windham, who is one of the leading citizens of Long Beach, refuses to give any details of his charge, but says he has plenty of evidence to secure a conviction.

SCHOOL BOND PROJECT.

On Thursday of next week the voters of the Long Beach school district, which extends from the east side of San Pedro Bay to the Orange county line, and north to Willow street, will be asked to vote a school bond issue of $300,000, of which $100,000 is for grammar school purposes, and $200,000 for the site and building for the High School, which though it has an attendance of 280 pupils, is merely a ward of grammar school property. The amount asked for has rather hindered the success of the plans proposed, there being a strong sentiment that only enough bonds should be voted to make only absolutely necessary repairs and enlargements, because of civic improvements projected, that would be a heavy tax on property owners.

By invitation of the school trustees, representatives of the City Trustees, the Chamber of Commerce, bankers, business men and newspapers visited the various schools this morning and were shown present conditions and possible future needs. In a general way it developed that all the schools are now caring for all that can be accommodated and most of the buildings are in absolute need of extensive repairs. All of the visitors were impressed with the urgency of the case, but were divided on the question of present partial relief or providing for the future. A conference will be held Friday and the decision arrived at will be submitted to the voters, asking the indorsement of whatever conclusion is reached.

SEASHORE NEWS POINTS.

The City Trustees today granted to M. L. Kenyon and associates a twenty-year lease to a site on the sand west of the pier and below high tide for a theater at a rental of $100 a year, the company to make all proposed improvements.

Mrs. Frances M. Dorris, who was sensationally kidnaped in this city several weeks ago by her husband, escaped from him two weeks ago and according to her attorney, is earning her own living in a city in Southern California. Her husband, A. P. Dorris, has published notices to the effect that she has deserted him and he disclaims any responsibility for any debts she may make.

Something doing always at Coronado.

TRY TO STOP "WETNESS."

Sawtelle W.C.T.U. Seeks to Put a Stop to Hell Holes in That Community.

SAWTELLE, March 14.—With pension day near at hand and $100,000 about to be turned loose among the more than 2000 Civil War pensioners, the local branch of the Women's Christian Temperance Union is preparing to make war upon the blind pigs that are alleged to be lying in wait near the shady gates that open upon the winding path leading to the home.

There is to be a large increase in the payments, owing to the old age pension now about to be paid for the first time, and in anticipation of this, the town is said to be rapidly filling with adventurers who are prone to "work" the unsuspecting veteran.

The City Trustees are being appealed to to assist in preventing the holding up of the veterans and next pay day will be interesting in more ways than one.

Coronado, the society resort.

Oscar Hammerstein announced last night that he had secured Mme. Emma Calvé for the Manhattan Operahouse. She is to sail for this country on Saturday and will make her first appearance at the Manhattan, New York, on March 22 in "Carmen."

TIRED AND SICK YET MUST WORK

MRS. AUG. LYON

"Man may work from sun to sun but woman's work is never done."

In order to keep the home neat and pretty, the children well dressed and tidy, women overdo and often suffer in silence, drifting along from bad to worse, knowing well that they ought to have help to overcome the pains and aches which daily make life a burden.

It is to these women that Lydia E. Pinkham's Vegetable Compound, made from native roots and herbs, comes as a blessing. When the spirits are depressed, the head and back aches, there are dragging-down pains, nervousness, sleeplessness, and reluctance to go anywhere, these are only symptoms which unless heeded, are soon followed by the worst forms of Female Complaints.

Lydia E. Pinkham's Vegetable Compound

keeps the feminine organism ina strong and healthy condition. It cures Inflammation, Ulceration, displacements, and organic troubles. In preparing for child-birth and to carry women safely through the Change of Life it is most efficient.

Mrs. Augustus Lyon, of East Earl, Pa., writes:— Dear Mrs. Pinkham:—"For a long time I suffered from female troubles and had all kinds of aches and pains in the lower part of back and sides, I could not sleep and had no appetite. Since taking Lydia E. Pinkham's Vegetable Compound and following the advice which you gave me I feel like a new woman and I cannot praise your medicine too highly."

Mrs. Pinkham's Invitation to Women

Women suffering from any form of female weakness are invited to write Mrs. Pinkham, at Lynn, Mass. Out of her vast volume of experience she probably has the very knowledge that will help your case. Her advice is free and always helpful.

CRAZY SMASHER ENDS HIS LIFE.

STRYCHNINE IS TAKEN BY A HUNTINGTON PARK MAN.

Defendant in Divorce Suit Who Is Also Defendant in Case in Which His Wife Accuses Him of Assault, Kills Himself in Second Attempt by Taking Deadly Drug.

HUNTINGTON PARK, March 14.—Herbert Schlicher, defendant in a divorce suit, and also defendant in a case in which he was accused of assault upon his wife, committed suicide by poison today.

Early this morning Schlicher told Emerson Taylor, a neighbor, that he would be dead within twenty-four hours, and that he was going to take strychnine. He handed his watch and chain and $20 to Taylor to turn over to a trust company in Los Angeles.

Schlicher took part of the contents of a glass of liquid, and when Taylor, who had hurried off for the City Marshal, returned, he seemed in a serious condition. A stomach pump was put in action, an ambulance was summoned, and the Marshal seized the unfinished liquid and a bottle of gin.

The wife was hurriedly sent for. Schlicher seemed to recover, ordered his wife to leave, and, when the ambulance arrived, he refused to go to a hospital.

Twenty minutes after the empty conveyance departed, he dressed himself and took a car for Los Angeles, where it is presumed he secured more poison.

Later in the day he returned, and, finding his wife about the place, he used abusive language and threatened to use his gun, smashed her jardinieres and household furniture.

Mrs. Schlicher hastened to Los Angeles, having been advised to institute lunacy proceedings.

On her way home she was informed that her husband had carried out his suicidal intention. He was found dead in his bed by the baker on his rounds, his clothes being scattered on the floor. On the kitchen table was the cup which had contained strychnine, and, scattered around the room, was household linen and broken crockery.

The City Marshal is censured in some quarters for not arresting Schlicher, but in his defense it is said he has to act without legal advice, as at present there is no City Attorney.

Coronado entertaining large crowds.

GLENDALE FAMILY AFFLICTED.

GLENDALE, March 14.—It is reported today that members of the family of John U. Smalley on Sycamore Road are very ill with diphtheria. Their nineteen-year-old daughter, after an illness of four days, died Sunday morning. The High School was closed Monday afternoon out of respect, as she was much beloved in school circles. She had lived all her life in Los Angeles until two years ago, when the family came to Glendale.

The Walton poultry ranch near Casa Verdugo has 2000 White Leghorn chicks and 2100 laying hens, besides many others, separated into breeding pens. In the incubators are 4000 eggs, which will soon produce chicks of the same variety. There are seventy-five dozen eggs daily shipped to Los Angeles.

Mrs. Ada Lee, whose picture with that of her husband, D. H. Lee, appeared in last Sunday's Times, and whose six children were instantly killed in the landslide disaster in Darjeeling, India, has been the guest of the Rev. and Mrs. C. R. Norten. She addressed a large audience Sunday evening in the Methodist Church.

Mr. Wood of St. Louis will take possession of Hotel Glendale tomorrow, Mrs. Carrie Sawyer having sold to him.

Mr. and Mrs. Orman Oak left yesterday for their new home in Orange after a residence here of more than two years. Their fine mission home on Second street, surrounded by fruit trees and flowers, with barn, chicken corrals, etc., they sold to Mr. McClelland, who with his family takes possession today; consideration $6000.

Hotel del Coronado for luxury.

PTOMAINES KILL PIONEER.

Monrovia Woman Who Came Around Cape Horn Half Century Ago Dies Suddenly.

MONROVIA, March 14.—The life of one of the most interesting characters of this city went out shortly after break of day this morning. Mary L. Taylor, wife of A. L. Taylor, died very suddenly from ptomaine poisoning. She was born in 1829 and came to California in 1853, coming by boat rounding Cape Horn. She was prominent in religious, club and temperance work.

Mrs. George G. Griffith, well known about here, is at the California Hospital in Los Angeles, where yesterday she underwent a difficult surgical operation. She recovered nicely and her friends have strong hopes that she will soon be about.

The N. M. Blackinton Company has incorporated with a capital of $50,000. The directors are N. M. Blackinton, S. A. Schilling and D. F. Warnack.

Vernon Huffman of this city was united in marriage yesterday to Miss May Silrewatt. The bride recently came to this city from Illinois.

E. S. Hulm of Pennsylvania has purchased the Bradley place at Duarte and with his family will become permanent residents.

Prof. J. G. Cross entertained two of his former pupils in Chicago, at his foothill home here this week, Miss Ella Johnson and Emmett Highee. The former is now connected with the Pennsylvania Railway, while the latter is an extensive traveler.

Go to Coronado now.

TROLLEY TO CLAREMONT.

Pacific Electric Ready to Build on Condition of Right of Way Provided.

CLAREMONT, March 14.—Word has been received from the Pacific Electric Railway Company by the citizens' committee on right of way that the company will start actual construction on the electric line through Claremont just as soon as the right of way is secured.

When the line was first proposed, the company asked for a right of way along Second street, but the last letter from it states that it finds the Second-street route impracticable and desires the right to put its rails along Third street.

This last request complicates the situation, as there is more improved property along Third street, which would be affected if the street was either widened or closed.

A committee of railroad officials will visit Claremont this week to discuss the situation with the local committee.

OCEAN PARK.

OCEAN PARK, March 14.—The board of directors of the local Home Telephone Company has called a special meeting for the purpose of voting to increase the capital stock from $250,000 to $500,000 and to increase the bonded indebtedness from $150,000 to $500,000. The funds to be thus raised are to be used in the expansion and development of the system.

At private expense a thorough canvass of residents and property owners is to be made in an endeavor to learn the real sentiment of the majority on the question of Sunday dancing. It is desired to learn if the people want the beach to be an open town, and if so, whether wide open. They want to know whether the lid shall be put on at all or thrown away entirely. The straw vote thus taken may be accepted as a guide by the City Trustees in formulating future policies.

A detective service, such as is in operation at Scotland Yard, is to be inaugurated in Spain. In this movement King Alfonso himself is taking great interest and he is being aided in formulating his plans by Queen Victoria.

Always remember the Full Name Laxative Bromo Quinine Cures a Cold in One Day, Grip in 2 Days E. W. Grove on every box. 25c

MAYHEW & PUTNAM 310 Henne Building
Lucerne Tract
Send for Map & Free Booklet. "PROPHECY OF PROFITS"

Eucalyptus Groves! ...$200 Per Acre...
Planted and cared for two years. 10 per cent off next 30 days. Free trip to look.
TRAVELERS EUCALYPTUS CLUB 404 Pacific Electric Building

CITIZENS' CORPORATION
offers an opportunity whereby small capitalists can invest in business property. Call for particulars.
522 BYRNE BUILDING

There's satisfaction in drinking *Puritas Doubly Distilled*, to know that it is both healthful and inexpensive. A palatable water for the table, cooking and daily drinking, acknowledged by physicians and hospitals the only reliable water.
5 gallons demijohn—40c.
Either phone—Ex. 6.

COFFEE
Good grocers like Schilling's Best; for it makes good-will and not trouble; in case of complaint, the money is ready.
Your grocer returns your money if you don't like it.

Special Tract Directory

Every day is Arbor Day at our
Eagle Rock Tracts
We are planting shade and ornamental trees on all of the lots, and will water and care for them until they are able to take care of themselves.
Prices on our Oak Grove Tract and Sycamore Glen Tract are from $175 to $500. Terms are one-tenth down and $5.00 per month; 6 per cent. interest. Moderate building restrictions.
For a home or investment, you make a mistake if you buy before looking at our property.
Crites, Myers & Kulli,
107 South Avenue 64
Garvanza P. O. Building.

Vermont Avenue Square
The Southwest corner Vermont and Vernon avenues. The largest and choicest subdivision in the southwest.
LARGE LOTS $325 AND UP.
S. J. White & Co., 416-417 Huntington bldg. Leo J. Maguire & Co., 305-6 F. P. Fay bldg. Wright & Callender Co., 319-323 S. Hill St. Fox & Wilson, 403 F. P. Fay bldg.

HOLLYWOOD
Valley View Tract, West Hollywood. Oranges and lemons—4 2-3c car fare—3 car lines. Lots $450 and up. A few at $425 near L.A.-P. Ry. Ideal bungalow sites. Special easy terms to those who build.
For maps and free tickets call on C. H. LIPPINCOTT & CO., 515 Union Trust Bldg., GORDON-ANDREWS CO., 331 W. 3d street, EDWARDS & TOBERMAN, Prospect and Highland, Hollywood.

West Adams Park Place
Last of the high ground in the southwest.
LOTS $675 UP
CHAS. M'KENZIE CO., 409 H. W. Hellman Bldg. RAMEY BROS., 212-14 O. T. Johnson Bldg.

SANBORN HEIGHTS TRACT
EAGLE ROCK VALLEY
LARGE LOTS $350 UP.
LOGAN B. CHANDLER,
210 Trust Building
ORR-SESSIONS REALTY CO.,
310 Henne Building.

Buy a Lot In the New York ....Syndicate
Cement Walks Graded Streets $300.00
Crescent Realty Co., 8015 Pasadena Ave.

"Fortunes In Los Angeles Realty"
BUY BUSINESS PROPERTY
Wright & Callender Co.
319 SOUTH HILL STREET

ONE-QUARTER ACRE LOTS IN CORINTH HEIGHTS
Choice part of Southwest. Free tickets. Free booklet at our office.
330 SO. HILL ST.
WINTON & McLEOD CO.
$10 Down $10 a Month

BREATHE PURE AIR
Monrovia
The loveliest dwelling place in Southern California. Quick car service. All conveniences.

BUY NOW
NEW YORK VALLEY
Large Lots, Cement Walks and Curbs
$400
Ralph Rogers Company,
202 Mercantile Place

Our Rental Department
for business locations has on its list the place you want.
Robt. Marsh & Co.
Main Corridor—Ground Floor H. W. Hellman Building Both Phones Ex. 178.

EAGLE HEIGHTS TRACT
In Eagle Rock Valley on Eagle Rock electric car. Deep lots on 80-foot avenue. Fine residence lots. Buy a lot and double your money.
T. WIESENDANGER, 207 S. Broadway.

Half Acres $275
$10 down $10 monthly, free water, sandy loam soil. Three car lines.
EMIL FIRTH

Sierra Madre
for height, health and happiness. The choicest home section of Southern California. Take trolley cars at Sixth and Main.

GLENDALE
Pure water, no mud, best climate, fine car service, 6 miles north of Los Angeles, go and see it. For full particulars address
GLENDALE BOARD OF TRADE
Glendale, Cal.

Brentwood Park
The only reproduction of Golden Gate Park in the world. Ideal villa sites.
WESTERN PACIFIC DEVELOPMENT COMPANY,
204 Germain Bldg., Opposite Orpheum Theater.

We Make a Specialty of . . .
Acreage Property
with water. See us before you buy.
F. H. BROOKS COMPANY
215-216 Currier Bldg. 212 W. 3d. St.

Beautiful Eagle Rock
Large Lots from $325 Up
EDWARDS-WINTER COMPANY
(It Pays to See Us)
329 South Hill Street

Manchester Heights
A High Grade Subdivision
Prices $250 to $950
Golden-Hamilton-Oswald Co.

WALKER PORTABLE
They are made in a manner that must be seen to be appreciated. No idea how complete they are until them inside.
$150 to $300
THE WALKER COTTAGE
On Exhibition at 4000 W. 6th St.

Only $90 and
LOTS AT WATT
$5 Down, $5 a month. No interest. Free Tickets at Our Office.
S. B. HILL, Building, 108 West Sixth St.

Salt Lake R. R.
adjoining the Salt Lake R. R. Intended for Industrial. Lots $300 and up. Best
Strong & Dick
Western Ave. S
50 FOOT LOTS. $50 and up.
Take Grand ave. car, change "Square" and get off at car Car, Western and 40th st.
MARTIN & ROCKWELL, 48 W. 3d st.

Chino Ran
ENGLISH WALNUT AND A
The first five hundred acres more at our regular price. have their railroad fare funded by us.
MORRIS H. WILSON 420 Pacific Electric Building. Main 3302.

Park Ma
In Sierra Madre
Fine Improvements
L. C. TORRANCE,

10 Acre F
60 Minutes from L
$75 to $150 an
CHINO LAND & W
516 Wilcox Bldg.

NAPL
A. M. & A. C. PA
Sole Agents
Pacific Electric Bldg.
Main 1858. Home

Ramona
Acres home sites 50 to 100 feet from business centers, streets, sidewalks, gas, telephones.
Emerson Re
301-302 Delta

—BUY NOW
Goldbend To
$50.00 Up. T
For full information call THE BENNETT-METZ
Total paid $50,000. $50-$1

RANCH
One Acre
The Los Ang
204 Pacific Ele
Phone Ex. 456 Home

MONETA AVE.
Lots $450 and up.
GEO. C. PECKHAM
1104-5-6 Union T
Main 3321. Home

J. Frank B
subdivider of the tracts. Lots $400 up
439-40-41 Douglas
Both Phones

CITIZEN
CORPORAT
offers an opportunity capitalists can inve property. Call for par
522 BYRNE

HILL—BROADWA
—Main Street
Warehouses, Lofts,
R. A. ROWAN & CO.,
200 H. W. Hell

FOR LOTS IN
ISABELLA
in Tropical Tu
A. F. WEBSTER
418 Moses Bl
Corner Fourth and

Miramonte
An extension of the universally popular MIRAMONTE
Same Advantages—Same Prices
PUG P. STALDING, Broadway Building. Phones Main 2004.

Exclusive Agents
EAGLE ROCK,
AND
California Deve
543-544 Bradbury

Tulare
Close to Tulare Reach of Water. Best land in the state. Five booklets about it free.
CALIFORNIA
Ground Floor, Grant

ALHA
HIDALG
Grand Boulevard tickets of T. Broadway.

"South of the Tehach

NEWS REPORTS FROM CORRESPONDENTS OF T

E MENACED BY TRAINMEN.

S WITNESS ARRIVING IN SAN BERNARDINO.

That After Defendant Was Over at Needles He Was Into Santa Fe Caboose and Unwillingly Into Arizona His Life Was Threatened.

RECEIVED BY WIRE TO THE TIMES.]
SAN BERNARDINO, March 14.—[Special to The Dispatch.] Lawrence Alske, a Needles tailor, was brought from there today as complaining witness in a case against W. W. Patterson, a Santa Fé conductor, who is alleged to have robbed Alske of a diamond and money. The latter was on the way to Needles.

It appears that after Patterson was left at Needles he (Alske) was put off a Santa Fé trainmen into a caboose and carried unwillingly to Arizona, 305 and warned to take the train for the East or he would be shot. The Sheriff is investigating. Arrests are likely.

SAN BERNARDINO BRIEFS.

Clark, a fifteen-year-old girl, came from the train this morning and, on instructions from her mother, met a San Jacinto, who stated that she had run away from home. The girl was accompanied by a young fellow who quickly disappeared when she approached.

George, alias Black Charley, was sent to the County Jail this morning by Constable Sawyer of Upland over under bonds fixed at $1000 to answer to a charge of burglary, committed some weeks ago, when, it is said, he broke into a warehouse and took a sack of grain. After his arrest a Socialist from Ventura wrote to interview him, but was prevented by the authorities. Bonds fixed, and now that he is in jail many alleged friends are willing to take care of his property for the duration of his incarceration.

J. Lloyd, who was arrested at Yuma, Ariz., charged with obtaining money under false pretenses, was tried in evading conviction, which heard her case, decided that there was little doubt he had obtained the indorsements to his fake advertising scheme from the president of the Young Men's Club of the Episcopal Church. He was by fraud, that Mrs. Lloyd was an innocent party, and, therefore, for the benefit of the doubt, was released.

Frank, a Santa Fé brakeman, died in a peculiar manner last night at Arlington. While his train was there he was suddenly thrown from a jolt, and sat down with his back to the sharp projecting lever to the icing box, on the refrigerator. A long deep gash was the result.

The registration for the municipal election in April was closed, with 356 new registrations, 50 transfers. Most of the new registrations and transfers have been made in the voting strength of the Fifth ward, which is a fight between Socialists, indicating a contest.

VAVAAPI FRUIT.

Tons of Apples and of Produced This Year in Valley.

RIVERSIDE, March 14.—The Oak Tree Annex apple and cherry crop for the past year has amounted to 2000 tons. This was below the average yield. Indications are that the next crop will be heavier than the last. The cold weather has been a big crop, as it has held back.

Last year's crop, about 200 cars from the Isaac Ford orchard, 300 tons from the Joe Richard, and fifty tons from Dowe's place. The William Charles Dukens and O. Richards had a combined yield of 200 tons, and the Andrews, Peters & Evans orchards about 200 tons of apples, grapes.

Redlands and Yucaipe raised all this fruit as well as orange and other commodities, and doubtless be transported cheaply. Work on financing and other preliminaries of the road are being pushed at a rapid rate.

TWENTY-ONE DAYS.

Fire of East Citrus avenue completed a twenty-one day's run which he kept steadily at the end of the fast he finds stronger than at the beginning. Garner, who is 56 years old, has been suffering for some number of ailments. As he says he got relief he followed the example of people of whom he had read for the past twenty-one days he ate no food. He took water and a little tea. After that he ceased to be hungry, and he can keep all of his normal feelings and working as before than usual. He lost 20 pounds in the fast, but says he is highly pleased with it and he feels as if all his ailments are gone.

BANDS NEWS NOTES.

Murray Butler, president of the University, and his bride, are guests of Mr. and Mrs. Fred Fox for a few days, left today for Los Angeles en route to their home.

The meeting of the stockholders of the Crafton Water Company yesterday. The officers elected were: H. H. Carstin, vice-president; R. Paine, secretary and Roy W. Allen. An assessment of 10 shares was levied on the shares for the purpose of installing a pipe line in place of the present one. The line will be about 10,000 feet.

Smallpox is becoming somewhat epidemic in the public schools of the city. Precautions are being taken by Superintendent Avery and Health Officer Wright. There is no end of trouble, as people are also suffering from a severe form of measles, which is very severe.

At Coronado.

HEMET.

March 14.—At the annual meeting of the Hemet Water Company, the following were reelected: W. F. Stewart, W. J. Weatherly, F. N. Myers, secretary and manager, W. R. Whittier. The officers were elected as follows: President, W. F. Whittier; vice-president, F. N. Myers, secretary, H. J. Weatherly, H. B. Dukes and H. E. B

The stockholders of Hemet have held the following officers for the following: W. F. Whittier, president; F. N. Myers, vice-president; H. J. Weatherly, cashier, and H. R. Lindley, secretary. Additional directors are H. E. Bothin and W. F. Whittier. The annual statement of the company shows a surplus and undivided profits amounting to $20,000.

C. H. Hibben of the Hemet Pipe Company for the Baker Company has arrived at Hemet. He intends the laying of the pipe for the Fairview and other water companies.

Three thousand feet of the pipe are to be laid by H. E. Bothin.

Bright sunny days

WIRES TH OF H

RIVERSIDE AUTO REACH DA

They Say They Will Searchlight — New Scheme to Be Trie Car Equipped for P Brought from Bostu

RIVERSIDE, March received this morning ley, dated at Dagge that he and C. A. that town safely on t finding automobile tri Nev. It is surmised following the general railroad they struck cut yesterday. Their

"Three days' hard through. Answer Ludl

The wires flashed be "Riverside and Los A heat watching progres Crossley and Dundas."

Although the men Searchlight in seventeen are through the most of the journey, and wi bility complete it safely is enough to make a with the roads in their alized condition.

NEW REFRIGERAT

Orange growers are new method of refrigera Santa Fé will try in Ri as a car, equipped for t be brought here from loaded.

John H. Allen of Bost side as the representativ pany which has evolved to be tried. The comp experimenting for some secret process of refrig they claim will save ha icing, if put in use in or Southern California. some investigation of the Santa Fé officials decide practical test, and arran equipped for this method sent out from the East a shipment across the con

By the use of chemica put in with the ice, it is a lower and more even can be produced than and that the ne ice is checked. As a re believed that a car of orang shipped through from Chicago without re-icing, two or three re-icings a on this trip. Assurances given by the Santa Fé peo will give growers and benefit of the saving eff new process, in case th generally in their cars.

CONVENTION OF

The seventh annual conv Riverside County Sunday-s ciation closed last evenin most enthusiastic meeting tory. Officers elected are: R. Irvine, Riverside, presi Lofingwell, Hemet, vi Thomas Haney Perris, cha utive Committee; W. P. Sh erside, secretary and trea E. A. Zumbro, Riverside, sent teacher-training; Mrs. hold, Riverside, superintend department; Mrs. C. W. Riverside, superintendent partment; Mrs. Alice W Riverside, superintendent department; Mrs. William Hemet, superintendent mis partment; Dr. Stafford, C Emerson, San Jacinto; H. Col. John R. Strang, Mrs. Riverside, Executive Comm

HOW CITRUS FRUIT

Orange shipments for the broke the record for the passing the 200-car mark for day period. In the week the were 215 cars of oranges a of lemons. This brings the the season up to 1877 car fruits. Shippers would be more cars, but as the fruit ing its firmness well on the situation in regard to car sh not yet become alarming.

RIVERSIDE BRIE

Miss Lilian Waite, a p popular young society girl, next Thursday for a five mo in Europe. She will make company with a party of L ladies, sailing from New Y 30. The itinerary includes Madeira and the Azores, and ly tour of Spain, Italy, Sw the Rhine country, Belgium France, England, Scotland land.

Two unhappy wives have force proceedings in the Court. Mrs. Flora Bennett h an action for divorce from W Bennett, through her attorney Evans, and Mrs. Bertie Isen begun similar proceedings David E. Isenberg, with W. as her attorney.

MARKET CLEAR OF 'C

Santa Ana Dealer Says Fire This Season Will Bring Prices.

SANTA ANA, March 14.— first of next week," said E. A a produce broker, today, "we about how large the apricot this year will be. It is feared recent rains have damaged the and it is possible that the fr morning did some damage. W few days the little fruit will appear."

White said that there is not of last year's dried apricot an crops left in the county for s said also that the market ha pleted of dried apricots and carloads on the market this y bring big prices.

All the walnuts of last fall's gone, said White.

CARDENAS IS HELD.

José Cardenas

"South of the Tehachepi"

SUPPORTS FROM CORRESPONDENTS OF THE TIMES.

MENACED BY TRAINMEN.

WITNESS ARRIVING IN SAN BERNARDINO.

Said After Defendant Was Found in Studies He Was Ordered Into Arizona Lest His Life Was Threatened.

(SPECIAL TO THE TIMES.)

SAN BERNARDINO, March 14.—[Exclusive Dispatch.] Lawrence Alske, the sailor, was brought from Yuma as complaining witness against W. Patterson, a Santa Fé brakeman, who is alleged to have robbed him of a diamond and money. Alske was on the way to Yuma when he was taken off the train at Daggett and warned to take the next train East or he would be shot. The sheriff is investigating the case. Arrests are likely.

SAN BERNARDINO BRIEFS.

Ludwig, a fifteen-year-old girl, was taken from the train this morning by officers in accordance with instructions from her mother, who stated that the girl had run away from home. The girl was accompanied by a young fellow who had mysteriously disappeared when the train was approached.

Charley Black, alias Black Charley, is in the County Jail this morning. Constable Sawyer of Upland is under bonds fixed at $1000 on a charge of burglary, the alleged act having been committed some weeks ago, when, it is said, he broke into a warehouse and took a sack of grain. After his release he was arrested by a deputy sheriff from Ventura who came here to interview him, but was held by the authorities.

Alske, and now that he is in jail his alleged friends are taking care of his property for the benefit of his prosecution.

Alske, who was arrested here, charged with obtaining money under false pretenses, is awaiting conviction. He waived his case, deciding that there was little doubt of his guilt. He obtained the indorsements for his advertising scheme from members of the Young People's Society of the Episcopal Church by stating that Mrs. Lloyd Tevis was a party, and, therefore, for the benefit of the church.

John H. Allen of Boston is in Riverside as the representative of the company which has evolved the new plan to be tried. The company has been experimenting for some time with a secret process of refrigeration, which they claim will save half the cost of icing, if put in use in orange cars from Southern California. After making some investigation of this system, the Santa Fé officials decided to make a practical test, and arranged for a car equipped for this method of icing to be sent out from the East and loaded for shipment across the continent.

By the use of chemicals which are put in with the ice, it is claimed that a lower and more even temperature can be produced than by the old method, and that the melting of the ice is checked. As a result it is believed that a car of oranges could be shipped through from Riverside to Chicago without re-icing. At present two or three re-icings are necessary on this trip. Assurances have been given by the Santa Fé people that they will give growers and shippers the benefit of the saving effected by the new process, in case they adopt it generally in their cars.

CONVENTION OFFICERS.

The seventh annual convention of the Riverside County Sunday-school Association closed last evening, after the most enthusiastic meeting in its history. Officers elected are: Mrs. Stella B. Irvine, Riverside, president; S. W. Leffingwell, Hemet, vice-president; Thomas Haney Perris, chairman Executive Committee; W. P. Shepherd, Riverside, secretary and treasurer; Prof. E. A. Zumbro, Riverside, superintendent teacher-training; Mrs. B. F. Rockhold, Riverside, superintendent primary department; Mrs. C. W. Castleman, Riverside, superintendent home department; Mrs. Alice Woertendyke, Riverside, superintendent temperance department; Mrs. William Kingham, Hemet, superintendent missionary department; Dr. Stafford, Corona; Lee Emerson, San Jacinto; H. A. Bagg, Col. John R. Strang, Mrs. Ida Russell, Riverside, Executive Committee.

HOW CITRUS FRUITS GO.

Orange shipments for the past week broke the record for the season by passing the 200-car mark for the seven-day period. In the week the shipments were 215 cars of oranges and 17 cars of lemons. This brings the total for the season up to 1877 cars of citrus fruits. Shippers would be glad to get more cars, but as the fruit is retaining its firmness well on the trees, the situation in regard to car shortage has not yet become alarming.

RIVERSIDE BRIEFS.

Miss Lillian Waite, a pretty and popular young society girl, will leave next Thursday for a five months' tour in Europe. She will make the trip in company with a party of Los Angeles ladies, sailing from New York March 30. The itinerary includes a stop at Madeira and the Azores, and a leisurely tour of Spain, Italy, Switzerland, the Rhine country, Belgium, Holland, France, England, Scotland and Ireland.

Two unhappy wives have begun divorce proceedings in the Superior Court. Mrs. Flora Bennett has started an action for divorce from William G. Bennett, through her attorney, Lyman Evans, and Mrs. Bertie Isenburg has begun similar proceedings against David E. Isenberg, with W. G. Irving as her attorney.

MARKET CLEAR OF 'COTS.

Santa Ana Dealer Says First Fruits This Season Will Bring Big Prices.

SANTA ANA, March 14.—"By the first of next week," said E. A. White, a produce broker, today, "we can tell about how large the apricot crop for this year will be. It is feared that the recent rains have damaged the blooms and it is possible that the frost this morning did some damage. Within a few days the little fruit will begin to appear."

White said that there is not a pound of last year's dried apricot and peach crops left in the county for sale. He said also that the market East is depleted of dried apricots and the first carloads on the market this year will bring big prices.

All the walnuts of last fall's crop are gone, said White.

CARDENAS IS HELD.

José Cardenas was today ordered bound over for trial in the Superior Court by Justice of the Peace Smithwick. Miss Lorenza Cardenas told her story on the witness stand. She said her father knocked her down, and with one knee on her breast he raised a tomahawk, a hatchet on an ax handle, and would have brained her had she not seized the handle and diverted the blow. Mrs. Oliveras, a neighbor, rushed in and grappled with Cardenas, and succeeded in getting the weapon. Cardenas has a bad reputation at McPherson, where he lives. Last Fourth of July he gave a son an unmerciful beating, from which the lad will never recover.

SAYS RANCHERS ARE GRABBERS.

Col. S. H. Finley, surveyor and representative of the Huntington Beach Company, is finding that ranchers along the proposed right of way for an electric line between Santa Ana and Huntington Beach are holding up for big prices for the right of way across their lands. He said today that some of the ranchers want more for their right of way than their ranches are worth entire. The committee of the Chamber of Commerce of this city stands ready to assist Col. Finley in the work whenever he wishes it.

ORANGE COUNTY NOTES.

The Balboa Heights owners will start teams to work Monday morning grading streets on their new townsite at Old Newport Landing. At a meeting of the company yesterday it was planned to build a $250,000 hotel on the property and terrace the bluffs.

Marriage licenses have been issued to Robert Spencer, aged 35, and Katie Comstock, aged 23, both of Anaheim; Walter H. Skillman, aged 27, and Maye Carey, aged 21, both of Santa Ana; Percy B. Parker, aged 47, and Ella J. Kimball, aged 39, both of Los Angeles.

NUGGETS IN GIZZARD.

Chunks of Gold Found in Queer Place in the City of Santa Barbara.

(BY DIRECT WIRE TO THE TIMES.)

SANTA BARBARA, March 14.—[Exclusive Dispatch.] Two gold nuggets of fairly good size were taken from the gizzard of a squab on the West Side this morning. The gold resembles that found in placer claims and evidently had been fed to the young by the mother bird. The nuggets are heavy enough to warrant a search for the claim, for if they are fair average samples, there may be a likelihood of a paying deposit somewhere near the foothills.

GUN-PLAY MAN JAILED AGAIN.

Daniel Robles, a Mexican living near Montecito, who has terrorized his neighborhood on numerous occasions and who was arrested last January by Deputy Constable Moxley while disturbing the peace, and who at that time attempted to pull a gun on the officer, was released from jail today only to be rearrested for threats made to kill the arresting officer on sight. The complaint is substantiated by Mateo Juarez and E. S. Ovieda, in whose presence he threatened to exterminate the peace officer. Constable Moxley, who fears for his safety if Robles is allowed liberty, swore to the complaint. The prisoner was released on $500 bonds to appear Saturday.

DIES IN MEXICO.

Hiram C. Pierce, one of the first white children born in this city and son of the late Charles Pierce, a wealthy lumber dealer, died in Mascato, Mex., last night, having reached there yesterday. Stomach trouble is given as the cause of death.

COLTON.

COLTON, March 14.—The Clara mine, located about forty miles east of Victorville, and owned by several prominent citizens of Colton, gives promise of being a rich one. C. W. Thrall has just finished the contract for running a forty-foot tunnel and reports bright prospects for the owners, who are: J. B. Hanna, M. A. Bagley, Col. Shepardson, E. F. Van Luen, H. B. Smith of Colton and J. R. Giddings of Pasadena.

George Wilson of Los Angeles is spending a few days in Colton.

Miss M. Cosgrove of Downey is visiting her mother, Mrs. L. P. Cosgrove, of Ninth street.

REOPENING FOR VENICE.

Artisans Busy Getting Canal City in Readiness for Sunday Function.

VENICE, March 14.—Artisans are busy from one end of Venice to the other. They are rushing things in order to have the resort ready for a grand and decorous reopening on the 17th inst., which "Admiral" Frank Lawton habitually celebrates as his birthday.

The ship is to shine in green and gold, the dance hall will be resplendent in joyous decoration, and the auditorium will present an enlarged and materially improved band. Jubal Schembri has been retained as musical director. He will have at his command fifty talented sons of sunny Italy. Among them are noted soloists. Harps, 'cellos, and other stringed instruments will contribute to the harmony.

The amusement features of Venice will all be under strict espionage of private clothes police officers, the object being to conduct the place in such manner that there can be no fault found by even the most fastidious adherent to laws of social and moral propriety.

LIFE GOES OUT AS SPEECH ENDS.

POMONA MAN FALLS DEAD BEFORE AUDIENCE.

Speaks at the Celebration of the Centenary of His Friend Longfellow and Is Stricken With Apoplexy. Was Well-Known in Cambridge, Mass.—Member of Grand Army.

(BY DIRECT WIRE TO THE TIMES.)

POMONA, March 14.—[Exclusive Dispatch.] The death of Francis L. Pratt, one of Pomona's most popular citizens, occurred with shocking suddenness this afternoon. Mr. Pratt, who was a native of historic Cambridge, Mass., and acquainted with Longfellow, Holmes and Lowell, was a participant in the Longfellow centenary observances at the Academy of the Holy Names on Holt avenue this afternoon.

He had just ceased speaking upon the life of the poet whose picture he had shown in a frame of wood from the same tree as that of the famous Longfellow chair, and was about to sing a solo, the words to which Longfellow had written, when without warning he fell backward, suffering apoplexy and dying instantly.

The ambulance was quickly summoned and Mr. Pratt's family notified. He was over 60 years old and for twenty-five years was a city official of Cambridge, where he was popular among hundreds of friends. He was a distinguished-looking man and possessed a splendid baritone voice, in former years having done much concert work with noted artists.

Mr. Pratt was a member of the G. A.R. He has been spending his time between here and Cambridge for ten years, and had a wide acquaintance throughout the county. He leaves a widow and son, Harry S. Pratt. The latter was at Fullerton this afternoon, but will arrive tonight by automobile.

"Frank Pratt will be widely mourned," is the expression heard on the streets tonight.

The City Trustees have adopted the plans for the asphalt paving of Thomas street, from First to Third street, and Third street from Garey avenue to Gordon street, and four city alleys. The City Engineer and City Attorney have been instructed to draft a resolution of intention for the performance of the work. Business on Third and Thomas streets and also on Garey avenue has increased so rapidly lately that there is declared to be great need of asphalt paving. The Trustees have also decided to change the names of Ellen street to Park avenue, Cemetery avenue to Franklin street, Crow avenue to Grand avenue, and Bot street to Bradford street.

Mrs. L. Darrah has let the contract for a $2300 cottage on Towne avenue between Holt avenue and Chicago street.

The handsome bronze Carnegie memorial tablet for the public library arrived from San Francisco today, and will be placed at the left of the entrance lobby in the building. The Trustees have experienced much difficulty in securing a tablet. The first one ordered was delivered to the express company the night before the big earthquake occurred, and was destroyed by fire. The firm which had the contract has been some time in re-establishing its plant. The new tablet is an attractive bit of foundry metal work.

The landmarks section of the Ebell Club met at the home of Mrs. Carlton Seaver this afternoon. Mrs. Seaver read a paper upon "Art in California."

The young women nurses of the Pomona Valley Hospital entertained the hospital directors and other friends at the new Nurses' Home on Piedmont street today.

Miss Lulu Parker entertained the teachers of the Fourth Ward school at her home on West Libbie street last night.

Coronado will please you.

PLAYA DEL REY.

PLAYA DEL REY, March 14.—This beach will cater to the military-loving public by conducting a competitive drill on the evening of March 22. The prize will be a silver cup, and Cos. K and G of the Seventh Regiment will try for the honors. On April 13 there will be a military ball, followed by a sham battle on the following Sunday. In this the cavalry, naval reserves and artillery will also participate. Every company of the Seventh Regiment is to be on the firing line, and it is estimated that the maneuver will be witnessed by a good many thousands.

WIRES TELL OF HARD RUN.

RIVERSIDE AUTOMOBILE MEN REACH DAGGETT.

They Say They Will Get Through to Searchlight — New Refrigeration Scheme to Be Tried as Soon as Car Equipped for Process Can Be Brought from Boston.

RIVERSIDE, March 14.—A telegram received this morning from Ted Crossley, dated at Daggett, brings word that he and C. A. Dundas reached that town safely on their long, pathfinding automobile trip to Searchlight, Nev. It is surmised that instead of following the general direction of the railroad they struck off on a shorter cut yesterday. Their telegram read:

"Three days' hard work. Will get through. Answer Ludlow."

The wires flashed back this reply:

"Riverside and Los Angeles at fever heat watching progress. Hurrah for Crossley and Dundas."

Although the men will not make Searchlight in seventeen hours, they are through the most hazardous part of the journey, and will in all probability complete it safely. This in itself is enough to make a thrilling story, with the roads in their present demoralized condition.

NEW REFRIGERATOR SCHEME.

Orange growers are interested in a new method of refrigeration which the Santa Fé will try in Riverside as soon as a car, equipped for the process, can be brought here from Boston to be loaded.

John H. Allen of Boston is in Riverside as the representative of the company which has evolved the new plan to be tried. The company has been experimenting for some time with a secret process of refrigeration, which they claim will save half the cost of icing, if put in use in orange cars from Southern California. After making some investigation of this system, the Santa Fé officials decided to make a practical test, and arranged for a car equipped for this method of icing to be sent out from the East and loaded for shipment across the continent.

By the use of chemicals which are put in with the ice, it is claimed that a lower and more even temperature can be produced than by the old method, and that the melting of the ice is checked. As a result it is believed that a car of oranges could be shipped through from Riverside to Chicago without re-icing. At present two or three re-icings are necessary on this trip. Assurances have been given by the Santa Fé people that they will give growers and shippers the benefit of the saving effected by the new process, in case they adopt it generally in their cars.

COLDS CURED

MUNYON'S

Munyon's Cold Cure relieves the head, throat and lungs almost immediately. Checks Fevers, stops discharges of the nose, takes away all aches and pains caused by colds. It cures grip and obstinate coughs and prevents pneumonia. Sold by all druggists, 25c.

Munyon's Rheumatism Cure seldom fails to relieve in one or three hours, and cures in a few days. Price, 25c.

Munyon's Dyspepsia Cure positively cures all forms of indigestion and stomach trouble. Price, 25c.

Munyon's Cold Cure prevents pneumonia and breaks up a cold in a few hours, stops coughs, night sweats, allays soreness and speedily heals the lungs. Price, 25c.

Munyon's Kidney Cure speedily cures pains in the back, loins or groins and all forms of kidney disease. Price, 25c.

Munyon's Headache Cure stops headache in three minutes. Price, 25c.

Munyon's Nerve Cure cures all the symptoms of nervous exhaustion. Price, 25c.

Munyon's Pile Ointment positively cures all forms of piles. Price, 25c.

Munyon's Blood Cure eradicates all impurities of the blood. Price, 25c.

Munyon's Liver Cure corrects headache, biliousness, jaundice, constipation and liver troubles. Price, 25c.

Munyon's Constipation Cure is the latest and most scientific treatment for constipation.

Munyon's Vitalizer restores lost power to weak men.

If you have catarrh or are afflicted with deafness, use Munyon's Improved Inhaler.

Munyon's Female Remedies are a boon to all women.

A separate cure for each disease. At all druggists, mostly 25c a vial.

I Have Given Health to Thousands

MEN

Do You Need Me?

My reputation as the leading specialist in men's diseases is firmly established by my work of the past, and there is no necessity of my resorting to irregular methods in order to keep busy. My skill, ability and straightforward methods entitle me to the success that I have won, and to the full measure of public confidence that I enjoy.

Varicocele

is indicated by knots and enlargements and soft flabby parts. It results from partial paralysis of the delicate nerve fibers that have a part in controlling local circulation of the blood. The blood vessels expand from the pressure within, the circulation becomes sluggish, and frequent stagnant pools form in little nooks and pockets that constantly enlarge as the relaxation continues. Clots may form in these stagnant pools and then pass out into the general circulation. Should one find lodgment in a valve of the heart, the result might be instant death, or should it be carried to the brain general paralysis would follow. I cure varicocele by a safe, painless method.

DR. TAYLOR, The Leading Specialist.

Weakness

You've probably been treated for so-called weakness and helped temporarily or not at all, and the reason is very apparent when cause of loss of power in men is understood. Weakness is merely a symptom of chronic inflammation of the prostate gland, which my treatment removes, thereby permanently restoring strength and vigor.

Advice and Consultation Free

No matter what your ailment is, come and have a private talk with me. Even if you are not prepared to undergo treatment at this time, I can always give helpful suggestions to men who are diseased or weak. If you cannot come to Los Angeles, write

Dr. Taylor & Co.

305½ S. Spring St., Cor. Third, Ramona Block, Los Angeles, Cal.

Hours—9 a. m. to 5 p. m., 7 to 9 p. m. Sundays, 10 to 1.

DR. GORDON'S MEDICAL OFFICES

Are Located at Fifth and Broadway, to Cure Sick Men

We are specialists, newly come to Los Angeles to sow healing and to spread recovery.

We fulfill every promise. We hold out no false hopes.

We introduce new methods of treatment, which AVAIL WHERE OTHERS FAIL. Every man needs us—some time. Some men need our services urgently, because they are neglecting the symptoms of acute conditions or their systems are ravaged by the hidden currents of long-standing taints of contracted poison. To all men we promise expert service, the best that can be procured; and if you have never received benefits from other doctors, that is a prime reason for consulting us. Our consultation costs you nothing. Our suite of offices is arranged for privacy. One flight upstairs at 452½ South Broadway; entrance, room 8.

Diseases of Men Our Specialty

No matter what may be your ailment or trouble, we can cure you, if you come to us before the disease has progressed to a fatal stage. Come and let us examine you, anyway. If your case is incurable, we will frankly tell you so, and if we do accept your case, you may depend upon us to effect a speedy and permanent cure, which will be proof against recurrence of transmission. We cure

Blood Poison in all of its stages, new or old;
Piles, Fistula and Rectal diseases;
Kidney and Bladder troubles; Cystatitis and Prostatitis;
Hernia or Rupture, Varicocele and Hydrocele;
Nervous Debility or Neurasthenia;
Skin Diseases, Scrofula, etc.;
Tumors, Ulcers and the like;
Chronic Diseases, no matter how long contracted or how long standing.

Don't give up till you have consulted the Best Doctors in town—

Correspondence strictly confidential. Be sure to describe symptoms fully by letter, for we undertake no case until we fully understand it.

DR. GORDON'S MEDICAL OFFICES

452 1-2 South Broadway. Room 8

OFFICE HOURS—9 to 4 and 6 to 8. Sundays 10 to 3 Only.

The Recognized Leader of All Specialists.

Absolute Reliability

The Great Advantage Secured By My Patients From My

Personal Service Method of Treating Men's Ailments

I leave nothing to chance. Every case which I accept receives the benefit of my own closest consideration. If I tell you I can cure you, I can do exactly what I say, for I make no statements off hand. If there is a cure for you, I can effect it. I possess every medical appliance necessary to aid in effecting quick and permanent relief. I have had years of experience in the exclusive treatment of men's diseases. I know exactly what to do and how to do it. Consultation is free. And I make no charge for medicine. I make my fees very moderate—always within your means to pay. Don't wait until your trouble grows worse—come to me today.

DR. MORTON 316 South Broadway

Hours 9-4, 7-8 Sundays 9-12

MEN!

A Cure Is What You Want. Consult Us Free of Charge

Established 25 Years on the Coast. Our reputation Built Up by Results of Successful Treatment.

Pay Us For Cures

We cure Blood Poison, Skin Diseases, Sores, Ulcers, Stricture, Varicocele, Hydrocele, Nervous Decline, Weakness, Piles or Chronic Diseases of the Kidneys and Prostate.

Special Diseases—newly contracted and chronic cases cured in five days.

DR. GREENE & CO.

254 South Broadway, Los Angeles

San Diego, Corner Sixth and F. San Bernardino, 550 Third St.

Coupon Good For One Free Ticket To and From Hidalgo Avenue Alhambra

Present this coupon at 101 West Sixth street, corner Sixth and Main streets, opposite electric depot, for free tickets. Millions of orange blossoms and oranges you can pick from the trees. Hidalgo Avenue is highly improved for beautiful residence lots with large trees.

T. Wiesendanger, - - 207 South Broadway

BRONCHITIS is liable to follow sudden exposure to icy winter winds. *Scott's Emulsion* has wonderful curative properties in bronchial diseases.

It contains glycerine to soothe the cough-racked delicate bronchial tubes, hypophosphites to tone up the weary body, and cod liver oil to build fat, new rich blood, and general strength.

No alcohol and no narcotics.

ALL DRUGGISTS: 50c. AND $1.00.

A Woman's Gratitude

"For more than a year I had been a sufferer, completely broken down. I had not slept but two or three hours any night for weeks. I had such awful misery in my head, and oh, I was so irritable. I could not depend upon my judgement, and my memory was failing. I realized that I was losing my mind, and I thought the grave, or worse, the asylum, would be my doom. My doctor said my case was beyond the reach of medicine. I went to a druggist and told him my condition. He recommended Dr. Miles' Nervine; he was pretty sure it would help me, so I bought a bottle. That night I took a table spoonful, and fell asleep in a few minutes, the first rest I had in weeks, and oh, I will never forget that sweet sleep while I live. I have continued taking it, and sleep like a baby, and gain rapidly."

MRS. VIOLA BARKER, Orange, Texas.

Dr. Miles' Nervine is sold by your druggist, who will guarantee that the first bottle will benefit. If it fails, he will refund your money.

Miles Medical Co., Elkhart, Ind

LADIES

DR. CARTER'S MONTHLY REGULATOR

ALWAYS relieves the most obstinate Monthly Irregularities in a few hours.

It will not injure the most delicate woman and is POSITIVELY GUARANTEED in every case.

Ladies are cordially invited to call and consult me free of charge, a regular licensed physician of 25 years' experience in treatment of Monthly Irregularities, Sterility, Change of Life, Cancer and all diseases peculiar to women, by improved methods, without resorting to painful and dangerous operations.

Consultation free and strictly confidential.

Hours 9 a. m. to 8 p. m. Sundays 10 to 12 a. m.

DR. & MRS. CARTER

204 Mercantile Place, cor. 342 S. Spring Street. Home Phone 70256. Main 4570

YOU take no risks, we take them all. No charge unless satisfied with results. We cure Genito-Urinary diseases and all Chronic ailments of Men and Women. Varicocele cured by ONE treatment, no detention from business. Consultation free. DRS. MERRILL, 204½ So. Broadway.

MORPHINE

and other drug habits are positively cured by HABITINA. For hypodermic or internal use. Sample sent to any drug habitue by mail. Regular price $1.00 per bottle at your druggist or by mail in plain wrapper. DELTA CHEMICAL CO., St. Louis, Mo. For Sale in Los Angeles by Sun Drug Co.

Blood and Skin Diseases Specialty

Rupture, Piles, Varicocele and Strictures cured without cutting.

MELVIN E. SYKES, M. D.

Corner First and Main over German-American Bank. Entrance, 104 E. First street.

DR. HARRISON

treats Diseases of Men Successfully. 17 years' experience and 8 years in Los Angeles. Send for our finger explaining troubles peculiar to men. Sent free. 203½ S. BROADWAY. Hours: 9 to 4, 7 to 8. Sundays 9 to 12.

Men's Specialists

For all Men's Private Diseases.

$10 OUR FEE

DRS. BEECH BROTHERS

322 Germain Bldg., 224 South Spring, Los Angeles

NO CHARGE

is made for our services and only a small amount is asked for the medicines in use in your treatment. Sufferers of catarrh should not fail to consult us.

LOS ANGELES MEDICAL INSTITUTE. Fourth Floor, Republic Building. 417 SOUTH BROADWAY.

Don't Suffer With Catarrh

ORMSBY'S

Douche Tablets

WILL CURE YOU

At Your Druggist's or at 437 SOUTH BROADWAY

BROWN'S BRONCHIAL TROCHES — FOR COUGHS AND COLDS

Give effective relief in bronchial and lung trouble. Contain nothing injurious.

The Mrs. S. J. Bridge remedy for the cure of cancers and tumors. No knife or plaster. Twenty years' experience. Mrs. Bridge at office daily, 10 to 4. The Chester, Cor. 8th and Spring.

DOCTORS Shores & Shores 445½ S. SPRING ST. SPECIALISTS In Catarrh and all chronic Nervous and Private diseases. Los Angeles, Cal.

McBurney's Kidney, Bladder and Rheumatism Cure. One Bottle Cures. Prepaid $1.50. All Druggists. Send 25c in 2c stamps to W. F. McBURNEY, 2507 Vermont Ave., for a sample bottle.

THE WEATHER.

COMPARATIVE TEMPERATURES.*

	Max.	Min.	Mean.		Max.	Min.	Mean.
Boston	46	38	42	New York	46	44	45
Washington	70	42	61	Buffalo	38	32	35
Pittsburgh	58	52	55	Cincinnati	64	40	52
Chicago	40	28	34	St. Paul	28	14	21
St. Louis	56	38	46	Kansas City	32	18	25
Los Angeles	82	44	56	Jacksonville	82	68	75

*The maximum is for day before yesterday; the minimum for yesterday. The mean is the average temperature for the two days.

Yesterday's Forecast and Report.

U. S. WEATHER BUREAU, Los Angeles, March 15.—[Reported by A. B. Wollaber, Local Forecaster.] At 5 o'clock a.m. the barometer registered 30.13; at 5 p.m., 30.03. Thermometer for the corresponding hours showed 45 deg. and 61 deg. Relative humidity, 5 a.m., 91 per cent.; 5 p.m., 32 per cent. Wind, 5 a.m., northeast, velocity 4 miles; 5 p.m., west, velocity 5 miles. Maximum temperature, 63 deg.; minimum, 44 deg. Barometer reduced to sea level.

Weather Conditions.—Fair weather has prevailed during the last twenty-four hours in the States west of the Rocky Mountains, except in Northwestern Oregon and Western Washington, where light showers are reported. In California, the weather continues cooler than usual, and frost occurred again this morning at nearly all stations in the State, being heaviest in the northern counties. Heavy rains continue in the Ohio Valley, while lesser amounts are generally reported in the lake region, the Mississippi and Tennessee valleys and the Middle Atlantic and New England States. The Pacific high area has moved inland, and now overlies Utah and Nevada. Under its influence, the weather in Los Angeles and vicinity will continue fair during the next thirty-six hours, with a gradual rise in temperature.

Forecasts.—Local forecast for Los Angeles and vicinity: Fair tonight; Friday, fair, with frost in the morning; variable winds.

LOS ANGELES, March 14.—Rainfall data:

Stations—		Av. Seasonal	yearly to date.	totals.
Eureka	34.27		45.8	
Red Bluff	30.65		25.7	
Sacramento	16.77		19.6	
San Francisco	15.02		22.5	
San Jose	15.37		18.1	
Fresno	9.18		9.7	
San Luis Obispo	20.06		19.2	
Los Angeles	17.36		15.4	
San Diego	9.29		9.4	

SAN FRANCISCO, March 14.—There has been a considerable increase in cloudiness during the past twelve hours. This will probably prevent a formation of frost Friday morning. The pressure distribution still favors dry weather over Central and Southern California. Forecast:

San Francisco and vicinity: Cloudy Friday; light east wind, changing to westerly.

Sacramento Valley: Cloudy Friday; light south winds.

San Joaquin Valley: Cloudy Friday; fresh south winds.

Los Angeles and vicinity: Cloudy Friday; light northeast winds, changing to west.

Arizona: Fair, warmer, Friday; Saturday, fair.

YUMA (Ariz.), March 14.—[Exclusive Dispatch from the U. S. Geological Survey.] Gauge height Colorado River, 21.70 feet.

WALL STREET UHREST INTERESTS BROKERS.

MORE activity was apparent in the local stock market Thursday morning than was noticeable during the preceding session of the Los Angeles Stock Exchange. Trading, however, was limited to but four securities, and prices were fractionally lower. Considerable interest, and anxiety, was manifested in the panicky condition prevailing in Wall street. Reports off the private wires were eagerly watched, and more attention seemed to be paid to them than to the local stock list.

For the amount of actual trading yesterday, Home preferred was the leader, four lots of ten shares each being traded in at prices receding from $6.50 to 6$. One lot of five shares was sold at 67. The stock, which seemed to be on the rise Wednesday, closed with ¾ loss, showing in the bid at 66.12½@67, the later price being ½ off, also. The common stock of the same company was offered at 30½ off, as compared with the last quotation. No trading was recorded in this stock. One share of Edison preferred sold at 90. No other movement was noticed among the miscellaneous securities.

Oils were the favorites, as usual, although trading was rather curtailed, because of lack of orders. Olinda Land was the leader in point of trading, 3000 shares changing hands at 20¾@21 cash, and at 21, buyer thirty days. The close was at 20¾@20¾, the bid being ¼ off, as compared with Wednesday. Columbia Oil is on the sales sheet, with a transaction at 82½ cash. The stock closed at 82½@85. Central was firm at previous quotations. Rice Ranch was not called, traders having evidently given up the attempt to buy the stock on the open market. Union was weaker at 214@216. Western Union was quoted at 301@305. Mexican Petroleum was in demand at 1.34¼@1.36. None sold. Associated was sluggish about 42.75, with the asked at 43.62½ to close.

Bank stocks were inactive. Bidding for the securities was much the same as heretofore, but lacked life.

Little was doing during the session of the mining call. Trading almost was at a standstill. Eldorado Cañon was bought at 3@3¼ several times. A slight play at low prices was made on Clark Copper, but few sales were reported. Furnace Creek was in demand at low prices, also. Johnnie Consolidated shows no improvement. California Hills remained at Wednesday's low level. No attention was paid Consolidated Mines further than to bid 1¾ for the stock.

DAILY CITRUS REPORT OF EASTERN MARKETS.

[BY DIRECT WIRE TO THE TIMES.]

NEW YORK, March 14.—[Exclusive Dispatch.] The market is very strong and generally higher on all sizes. Today's light offerings are due to heavy fog on river, preventing cars from being floated across. Twelve cars of oranges and two cars of lemons sold.

NAVELS.

	Average.
Criterion, or, Penn Fruit Company	$2.10
Chrnalon, xc, Moulton & Greene	2.00
Lone Palm, 7	2.10
Ex. Highland, xf, E. Highland Cit. Assn.	2.65
A. A. Highland, xc, E. Highland Cit. Assn.	2.55
Golden Sceptre, Rialto Orange Co.	2.10
Blue Globe, xf, Riverside Ex., Riverside	2.90
Red Globe, xc, Riv. Ex., Riverside	2.65
Echo, ch, S.T. Fruit Exchange	2.70
Arroyo, sd, S.T. Fruit Exchange	2.75
Quail, xc, O.K. Fruit Exchange	2.25
Crafton, xf, Crafton Or. Co. Assn.	3.15
Warrior, xc, Stewart Fruit Company	2.10
Orchard, or, National Orange Co.	2.15
Standard, sd, National Orange Co.	2.80
Eagle Head, ti, xf, I. L. Lyon & Sons	2.30

LEMONS.

Corwin's, xf, W. S. Corwin	$2.50
Corwin's, ch, W. S. Corwin	2.95
Antler, Patte A. Nye	2.30
Limoniera, xf, Limoniera & Company	3.40

TANGERINE HALVES.

Bear, xf, O.K. Fruit Exchange	$2.20
Orchard, or, National Or. Company	2.30
Quail, xc, O.K. Fruit Exchange	1.60

Citrus Fruit Shipments.

There were 150 cars of oranges and 10 cars of lemons shipped from Southern California yesterday. Total to date this season, 9704 cars, of which 1084 cars were lemons. Total to same date last season, 11,878 cars, of which 1241 were lemons.

BUSINESS.

COMMERCIAL AND FINANCIAL.

OFFICE OF THE TIMES, Los Angeles, March 15, 1907.

FINANCIAL.

BANK CLEARINGS. Bank clearings yesterday were $2,217,576. For the corresponding day of 1906, $2,360,382.09; for the same day of 1905, $1,361,629.78.

Monday	$2,649,975.72
Tuesday	2,469,913.36
Wednesday	2,853,132.41
Thursday	2,217,576.00
Total	$10,215,597.19
Same time, 1906	8,937,662.29
Same time, 1905	5,836,760.61

Following are the quotations on the stocks listed on the Los Angeles Stock Exchange, together with the regular call sales.

OIL STOCKS.

	Bid	Asked.
Amalgamated Oil	10.50	10.75
Associated Oil	42.50	43.62½
Broadway Oil	2.00	2.06
Central	1.12½	1.14½
Columbia	.82	.85
Continental	.19	.21
Fullerton Con.	.82	.85
Fullerton Oil	.75	.80
Globe	.14½	.15
Home (Whittier)	1.00	....
Mexican Petroleum	1.34½	1.36
Olinda Land Co.	.20¾	.20¾
Piru Oil & L. Co.	.05	....
Red Cross	.12¾	....
Rice Ranch Oil Co.	2.24	....
Union	214.00	216.00
Union Petroleum Co.	291.00	293.00
United Petroleum	275.00	283.50
Western Union	300.00	305.00

BANK STOCKS.

	Bid.	Asked.
American National	$135.00	....
Bank of Los Angeles	....	120.00
Bank of So. California	115.00	....
Broadway Bank & Trust	140.00	....
California Savings Bank	130.00	....
Capital ($100,000 paid up.)	....	....
Central	240.00	....
Citizens' National	127.50	....
Commercial National	....	155.00
Dolag Savings Bank	140.00	....
Equitable Savings Bank	165.00	....
Farmers' & Mer. Nat'l	370.00	380.00
Federal Bank of L. A.	12.50	....
First National	425.00	430.00
German-American Savings	213.50	220.00
Globe Savings Bank	106.00	....
($100,000 paid up.)		
Home Savings Bk. of L. A.	132.00	....
Los Angeles Trust Co.	115.00	....
Manufacturers' Nat'l Bank	175.00	....
Merchants' National	460.00	480.00
Merchants' Trust Co.	100.00	102.00
National Bank of Cal.	475.00	225.00
Nat'l Bank of Commerce	134.00	....
Security Savings Bank	260.00	....
State Bank of Cal.	225.00	....
The Southern Trust Co.	70.00	....
($1,000,000 paid up.)		
U. S. National Bank	136.00	....

*BONDS.

	Bid	Asked.
Associated Oil	98	....
California Pacific Ry.	100	103
Corona City Water Co.	93¾	....
Corona Power & W. Co.	....	....
Cucamonga Water Co.	....	100
The Ed. Elec. Co. in R.	....	102
Ed. Elec. Co. old issue	....	....
Home Telephone Co.	91	97
Home Tel. Co., 1st Refg.	79¾	87½
L. A. Ext. Ry.	50	....
L. A. Traction Co. 6s	103	....
L. A. Traction Co. 5s	98	....
L. A. Electric Co.	....	....
Mission T. & R. Co.	93½	....
Mt. Lowe Railway	85	89
Pacific Light & Ht. Co.	94	....
Pacific Electric Ry. Co.	....	112
Pasadena H. T. & T. Co.	92	95
Pomona Con. Water Co.	97	....
Riverside H. T. & T. Co.	....	79
Riverside L. & P. Co.	....	93
S. Monica H. T. & T. Co.	....	92
San Diego H. T. & T. Co.	....	82
Santa Barbara Elec. Ry.	....	95
Seaside Water Co.	....	103½
Temescal Water Co.	....	....
United Elec. G. & P. Co.	100¾	....
Union Transportation Co.	93½	....
U. S. Ext. Tel. & T. Co.	84½	87½
Visalia Water Co.	....	95
Whittier H. T. & T. Co.	....	90

*Prices include accrued interest.

MISCELLANEOUS STOCKS.

	Bid.	Asked.
Edison Electric pfd.	89.50	....
Edison Electric com.	79.25	....
Emergency Hospital	....	27.00
Home Telephone pfd.	66.00	67.00
Home Tel. Co. common	27.00	30.00
L. A. Athletic Club	10.50	....
L. A. Investment Co.	1.50	2.00
L. A. Jockey Club	62.00	....
Pac. Mut. Life Ins. Co.	200.00	....
Pasadena H. T. & T. Co.	32.00	35.00
Riverside H. T. & T. Co.	....	45.00
S. Monica H. T. & T. Co.	10.00	....
San Diego H. T. & T. Co.	....	30.00
Sun Drug Co.	1.00	....
Seaside Water Co.	80.00	120.00
Title G. & Trust Co. pfd.	175.00	....
Title L. & Trust Co. pfd.	148.00	200.00
Title L. & Trust Co. com.	148.00	200.00
Title L. & T., Sec. C.	148.00	200.00
U. S. L. G. T. & T. pfd.	50.00	54.00
Union Trust & Title Co.	....	50.00
Whittier H. T. & T. Co.	....	110.00

OFFICIAL SALES: 1000 Olinda Land at 20¾@21; 1000 do. at 21 B. 30; one share Edison Electric preferred at 90; 45 Home preferred at 66@67; 1000 Columbia Oil at 82½.

MINING STOCKS.

	Bid	Asked.
California—Greenwater District—		
Clark Copper Co.	.3¼	.32
Furnace Creek Copper	.03	.05
Furnace Creek Ex. Copper	.25	.14
Kempland Copper Co.	1.00	....
Cal. Hills M. Co.	.02¾	.05¾
Consolidated Mines Co.	.02	.02¾
Ricoro Gold Mines Co.	....	.09
Nevada—Goldfield District—		
Goldfield Con. Mines	8.00	9.00
Goldfield-Wild Horse	.02	.03
Nevada—Johnnie Dist., Nye county—		
Johnnie Con. M. & M. Co.	.13	.13¾
Searchlight District—		
Cyrus Noble	....	.19
Eldorado Can. M. & M. Co.	.03	.03¾
Gold Coin	.25	.30
New Era	....	....
Nevada Searchlight	.03¾	.04
Quartette	16.00	....
Searchlight M. & M. Co.	.05	.06
Searchlight Parallel	.03¾	.04¾
Searchlight Western	.02	....
Tonopah District—		
Belmont	4.75	5.00
Arizona—		
Ecola Con. Mines Co.	....	1.25

OFFICIAL SALES: 2000 Eldorado Canyon, 3¾; 3000 Johnnie Consolidated, B. 60, 13½; 1000 Clark Copper Co., 3½.

LOCAL PRODUCE MARKET.

The price of local creamery butter was advanced unofficially 2½ cents by most of the creamery trade yesterday. Apparently it is the intention of the Butter Board of Trade to repeat the manipulations of the past. As far as could be learned, the 70-cent price is demanded by almost the entire trade. The official price of coast and valley remained unchanged. It is thought the 70-cent figure will be announced officially today. Butter was extremely scarce in all quarters, and general clean-ups was the report. Never before has butter been so scarce at this season. The advance in wholesale temperature, green feed is abundant throughout the State, and heavy shipments of dairy products should rule from now until fall. Shortage of receipts has been caused principally by the recent storms. Washouts delayed shipments, supplies ran short, and the heavy demand forced prices to reverse flunkum.

Eggs are unchanged. A few dealers are storing local offerings on the 19-cent cost price.

Domestic Swiss cheese advanced to 22 cents, and imported Swiss to 22 cents. Northern Cream cheese is quoted at 16 cents a pound. Asparagus showed increased activity on Change.

Salinas potatoes are out of the market. Idaho Burbanks have been raised to 2.00 per hundredweight, the same price as demanded for other eastern varieties. Bids and asking prices for potatoes on Change were nominal yesterday. A large shipment of pink beans came in yesterday by steamer from Santa Maria. Asparagus dropped to $6@10. Runners got worse and sold at $4@5 per dozen bunches. Lettuce had a better tone.

Halibut was identified. Lobsters were found to all demands.

Sales on Change: Twenty-five sacks of Lima beans, 1 carload of Utah Burbank potatoes, 100 boxes of seedless Sultana raisins, 1 carload of Idaho Burbanks as reported Yesterday's exchange were as follows: Eggs, 795 cases; butter, 14,352 lbs.; cheese, none; potatoes, 29 sacks; onions, none; beans, 1,127 sacks; sweet potatoes, none.

Prices Current.

EGGS—Candled, fresh California ranch, 20; northern, candled, 19.

BUTTER—Fancy local butter, 5-lb. sq., 67½; valley creamery, 1-pound roll, fancy, 68@70; choice Coast creamery, 67½; cooking butter, 22@24.

CHEESE—Cal. Anchor, 19; Cal. Y. A., 20; storage cheese, 16; fresh, 15; eastern daisies, 19@20; Longhorns, 21; N. Y. twins, 19; singles, 19@20; hand, 21; Swiss, Swiss, imp., 28@30; Limburger, 15; cheddars, 16@16½; large large cheese, 19; Tulare Y. A., 20; Tulare hand cheese, 20.

BEANS—Pinks, No. 1, 2.75; Lady Washington, No. 1, 2.75@2.60; small white, No. 1, 3.25@3.40; black eyes, $1@$1; Limas, No. 1, 4.75@4.90 (Sarvanas, 5¼@5); American lentils, 5¼@5½ lb.

DRIED FRUITS — Apples, evaporated, new, per lb., 4 fancy 5½; 3 fancy 5; 2½ fancy 4; extra, 3; fancy, 2½; choice, 2; extra choice, 1½; in 1-lb. cartons, 3 per lb. extra; citron, imported, fancy, 10; peels, imported, fancy, imported, fancy, bulk, recleaned, 8½; 10 16-oz. packages, 9; 10 12-oz. packages, 8; dates, imported, fancy, 4½; Deglet dates, 5½; Persian dates, 4½; special price in quantities; figs, new, per box, California, 10-lb., 1.15; California, 20-lb., 2.25; extra, choice, in bulk, per lb., 7; peaches, per lb., fancy, unpeeled, 8a, 11½; extra choice, unpeeled, 2a, 11½; choice, unpeeled, 1a, 11; choice, peeled, 11½@30; in 1-lb. cartons, 2c extra; pears, fancy halves, 12a, 12; in 1 or 2-lb. cartons, 2c extra; pears, imported, fancy, 6; lemons, 1a, 11; plums, fancy pitted, 25a, 11; prunes, fancy, San Jose "Imperials," per lb., 30-40, 2a, 10; 40@50, 2a, 8½; 50@60, 2a, 7½; prunes, fancy San Jose "Imperials," per lb., 60-70, 8a, 5; Silver, fancy 2a, 16; Silver, choice, 2a, 14½; in 1-lb. boxes, 1c extra; Silver, in 1-lb. boxes 2c extra; raisins, per box, Clusters, 2-crown, 2a, 2.25; loose Muscatels, per lb., 5-crown, 3¾@4; seedless Sultanas, 5a@6½; seeded Eagle, fancy, 36-lb. per package, 7@7½; seedless Muscatels, 7; Shastas, fancy, 7.

HONEY—Comb, 24 is to a case: White, per comb, 16; light amber, 14. Extracted: 2 1-gal. cans to case, 60 lbs. to can: Water white, per lb., 7½@8; white, per lb., 7½; light amber, per lb., 7; white, 12 1-gal. to case, per case, 6.00; white, 24 ½-gal. to case, 7.50; glass, white, 24 ½-gal. to case, 7.50; glass, 24 ½ to case, extra fancy, 8.00.

NUTS—New almonds, fancy IXL, 19@20; almonds, fancy paper-shell, 18; almonds, choice drainy large, per lb., 16@17; Brazils, large, new crop, 14; pecans, Jumbo, 16@17; pecans, large, 14@15; peanuts, eastern, "nun," raw, 9½; eastern peanuts, 9½; Cal. "Sunshine," raw, 6¾; Cal. "Sunshine," roasted, 8½; Japs, fancy, raw, 6; Japs, fancy, roasted, 8; walnuts, No. 1, soft shell, 14@15; walnuts, No. 2, soft-shell, 10@12; cocoanuts, per dozen, 65.

FRESH FRUITS—Fancy Colorado Jonathan apples, 2.50; Colorado Ben Davis, 1.50; Colorado Black Twigs, 4-tier, 2.25; fancy Colorado Winesaps, 2.50; California Jonathan apples, 2.50; Bellefleurs, 4-tier, 2.50; fancy Colorado Bellefleurs, 1.25; White Winter Pearmains, 4-tier, 1.75; fancy Colorado Ganes, 1.75; California Red Cheeks, 1.50; fancy Colorado Cravis, 4-tier, 2.50; Yellow Newtown Pippins, 4-tier, 1.75; choice Newtown Pippins, 1.50; Spitzenbergs, 4-tier, 2.50; Gravenstein apples, 2.50.

CITRUS FRUITS — Standard lemons, 1.50; packed lemons, 1.25@1.50; choice lemons, 1.50; fancy lemons, 1.75@2.00; fancy limes, 50@75; bananas, 4 per lb.; fancy navel oranges, 1.00; choice navels, 1.25@1.50; grapefruit, seedlings, 1.50@1.75; fancy seedless grapefruit, 2.50@3.00; Tangerines, 1.50@1.50 per box.

BERRIES—Strawberries, Mondas, 10@20; Gardens, 20@30; Irwindale, 10@20; Tropico, 10@20; Montebello, 20@30; cranberries, 9.00@12.00.

ONIONS—Northern Yellow, per sack, 1.50; Australian Brown onions, 1.90@1.25.

POTATOES — Highland, 1.25; yellow sweet potatoes, 4.00 per sack; Oregon potatoes, 2.25 per cwt.; Idaho Burbanks, 2.00; Colorado potatoes, 2.00; Minnesota Early Rose, 2.00; Wisconsin potatoes, 2.00; eastern Early Rose, 2.25@2.50.

GREEN VEGETABLES—Beets, 20@30; carrots, 20@30; parsley, 20@30 crate; turnips, 20@30; peas, 8; red radishes, 10@40 doz. bchs.; radish, 40@1.00; fancy rhubarb, 20 doz.; lettuce, 75@1.00 per crate; garlic, 6; parsnips, 20@30 doz.; Mexican tomatoes, 2.50 per box; cucumbers, 6.00 per crate; hot house cucumbers, 1.00@2.00 per doz.; mushrooms, home grown, cultivated, 30 per lb.; mushrooms, 25 per doz. bunches; asparagus, 5@10 per lb.

POULTRY — Dealers pay live weight for fowls, Cuban fowls, 6.00 per crate; Cuban pumpkins, 1½ per lb.; rhubarb, 5@6 per lb.; celery, 35@45; artichokes, 6@1.25 doz.; sprouts, 8a, per lb.; cauliflower, 2.00 per crate; hothouse cucumbers, 1.00@2.00 per doz.; mushrooms, home grown, cultivated, 30 per lb.; watercress, 25 per doz. bunches; asparagus, 5@10 per lb.

POULTRY — Dealers pay live weight for fowls, Cuban fowls, 6.00 per crate; Cuban pumpkins, 1½ per lb.; rhubarb, 5@6 per lb.; celery, 35@45; artichokes, 6@1.25 doz.; sprouts, 8a, per lb.; cauliflower, 2.00 per crate; hothouse cucumbers, 1.00@2.00 per doz.; mushrooms, home grown, cultivated, 30 per lb.; watercress, 25 per doz. bunches; asparagus, 5@10 per lb.

POULTRY — Dealers pay live weight for fowls: Hens, 5 per lb.; roosters, old, 4; young, 5; broilers, 2 lbs. and under, 22; broilers, 2 lbs. and over, 25; fryers, 18@20; fryers, 18@20; broilers, 18@20; fryers, 18@20; broilers, 18@20; fryers, 18@20; broil

There Are M
Reasons
hy we urge investi
reasury Shares of THE
ALL COPPER COMPANY
e cents per share net.
The ore is there, active
mmenced and no effort
ared to make a paying
rly date.
Come in and talk to us
t us give you the facts
ow you ore from the rich
ll net two hundred ($200)
r ton. Investigate and
f that the property is
im.

OSEPH BALL CO
Stocks, Bonds, Securi
ecial facilities in San
Members L. A. Stock E
te No. 1, Homer Laugh

GH GRADE RAILROA
Own and Offer
New York Central Gen.
Chicago, Rock Island & P
Chesapeake & Ohio Gen.
Chicago & Alton Ry.
Yosemite Valley R. R.
lso secured railroad
ipment trust obligation
n 5 per cent. to 5½ per

N. W. HALSEY &
Montgomery St., San
New York, Philadelphia,
t. HITT, Los Angeles
tive, 304-5 Union Trust

RED D
BROKER
304-306 SOUTH BROA
mber—
w York Stock Ex
w York Cotton Ex
icago Board of T
respondents:
John H. Wrenn & Co.
Dick Bros. & Co., New

ly own private
icago and New
nnecting with the
respondents.
W YORK STO
ANGE HOUS

Tax-Exe
unicipal, School
Service Corpora
BONDS
Netting
4% to 6%

M. R. STAATS
os Angeles
S. Main St. 65 S. P

Hams-Phillips
Offers for Sale
BONDS OF
Auditorium Company
cent.
Angeles Pacific Co.
ring 5 per cent.
ecurity Building (5th
earing 5½ per cent.
ra County Power Co
cent.
ther very desirable
tties. Particulars and
ation 111-112 West
es, Cal.

TO TEST
he merits of this
dvertising. Each person
g a bona fide bank
r $5.00, being only one
ft if you bring this
eement on your business
om 6 to 8:30. 4 per cent
avings.
The Bank of South
California
7th and Broa
J. R. LANKERSHIM

SHIPPING.

[illegible], LOS ANGELES
[illegible]DAY, MARCH 14.
[illegible], Capt. Kalmis, from Al-
[illegible] from Port Harford, with
[illegible], Capt. Anderson, 67-
[illegible]DAY, MARCH 14.
[illegible], Capt. Olson, seven days
[illegible]DAY, MARCH 14.
[illegible], Capt. Bervis, for Whiteas,
[illegible], Capt. Hindricksen, for Ed-
[illegible]DAY, MARCH 14.
[illegible] A. P. wharf.
[illegible] Oakland wharf.
[illegible] Cal. wharf.
[illegible] P. wharf.
[illegible] Oakland wharf.
[illegible] Cal. wharf.
[illegible] P. Wood wharf.
[illegible] P. L. Co. wharf.
[illegible] S. P. L. Co. wh'f.
[illegible] Simson L. Co.
[illegible] S. P. wharf.
[illegible] S. F. Wood wharf.
[illegible] S. P. wharf.
[illegible] S. F. Wood wharf.
[illegible]DAY, MARCH 15.
[illegible], Capt. Haley, for Seattle,
[illegible] AT THIS PORT.
[illegible], from Port Hueneme.
[illegible], from Port Bragg
[illegible], from San Francisco and
[illegible] from San Francisco.
[illegible] Astoria.
[illegible], from Port Town-
[illegible] from Umpqua River.
[illegible] from Port Townsend.
[illegible], from Astoria.
[illegible], from Port Angeles.
[illegible] from South Bend.
[illegible] from South Bend.
[illegible] from Astoria.
[illegible] from Astoria.
[illegible], from Eureka.
[illegible] from Port Blakeley.
[illegible] from Raymond.
[illegible] from Raymond.
[illegible] from Ballard.
[illegible] from Raymond.
[illegible] from Ballard.
[illegible] for Ballard.
[illegible] AT SEA.
[illegible] Chilcotin makes daily
[illegible] Island and return.
[illegible] of "Mosquito" Fleet.
[illegible]DAY, MARCH 14.
[illegible], for Diego, Music and
[illegible] with passengers.
[illegible]
[illegible] San Diego, Calmquin, Mo-
[illegible] Long Beach, with passen-
[illegible] for fishing banks, and re-
[illegible] for local wholesalers.
[illegible] for San Pedro.

	High.	Low.
[illegible]	10:10 a.m.	4:53 a.m.
[illegible]	10:26 p.m.	4:11 p.m.
[illegible]	10:48 a.m.	4:32 a.m.
[illegible]	11:04 p.m.	4:42 p.m.
[illegible]	11:25 a.m.	5:06 a.m.
[illegible]	11:43 p.m.	5:13 p.m.
[illegible]	12:06 p.m.	5:43 p.m.
[illegible]	12:47 p.m.	6:24 p.m.
[illegible]	12:55 a.m.	6:36 a.m.
[illegible]	[illegible]	5:43 p.m.
[illegible]	6:28 a.m.	7:47 a.m.
[illegible]	7:22 p.m.	8:52 p.m.
[illegible]	7:31 a.m.	9:27 a.m.
[illegible]	7:51 p.m.	10:07 p.m.
[illegible]	7:46 a.m.	11:51 a.m.
[illegible]	7:26 p.m.	11:05 p.m.
[illegible]	7:28 a.m.	12:27 p.m.
[illegible]	7:42 p.m.	[illegible]
[illegible]	8:36 a.m.	6:39 a.m.
[illegible]	8:02 p.m.	1:12 p.m.
[illegible]	8:12 a.m.	7:12 a.m.
[illegible]	8:29 p.m.	1:29 p.m.

[illegible] ITEMS.
[illegible] at 4 p.m.; wind south-
[illegible], Capt. Kalmin, ar-
[illegible] Alton and is dis-
[illegible] member at the Southern
[illegible], Capt. Anderson,
[illegible], anchored in the
[illegible] carrying a full cargo of
[illegible] this port.
[illegible] cleared yesterday
[illegible] Pedro.
[illegible], cleared yesterday
[illegible] 15, tow the bark
[illegible] consigned to the
[illegible] Terminal. She arrived
[illegible], Capt. Rorvie, finished
[illegible] cargo and cleared to-
[illegible], taking freight and
[illegible] S. Smith is out two days
[illegible] full cargo of lumber con-
[illegible] Bowden at Port
[illegible] Caroline on the
[illegible] began loading lumber
[illegible], Capt. Henrickson, fin-
[illegible] lumber cargo and clear-
[illegible], Capt. Anderson,
[illegible] from Port Hueneme, reports that on
[illegible] 3 deg., 25 min. N.,
[illegible] she spoke the sealing
[illegible] a catch of seventy-
[illegible] has been out since

REAL MARKETS.

[illegible] EASTERN MARKET.
[illegible] AND PRODUCE.
[illegible] ASSOCIATED PRESS—P.M.]
[illegible] 16—The unsettled condition
[illegible] brought out selling orders
[illegible] the trading began in the
[illegible] a fine showing were ex-
[illegible] this apparent effort be-
[illegible] the midnight prices declined
[illegible] developments in the
[illegible] reports and other news
[illegible] would have had considerable
[illegible] been ignored. Today, to-
[illegible] of the session, the market
[illegible] but the market showed no
[illegible] in the gilt edge
[illegible] up to the close.
[illegible] more than double
[illegible] day a year ago
[illegible] was an additional
[illegible] prices. An estimate
[illegible] wheat from Argentina
[illegible] usual exports to be
[illegible] last week.
[illegible] to the bears. The market
[illegible] opened 1-8c lower
[illegible] sold off to 76¾
[illegible] a net loss of 3-8@¾c
[illegible] in the market were
[illegible] in the corn market.
[illegible] there was free selling
[illegible] and also lively
[illegible] short accounts. The
[illegible] from shorts. The mar-
[illegible] lower. May corn
[illegible] lower at 46¾@46 3-4
[illegible] 46@46 1-8 and closed
[illegible] late in the day and
[illegible] Early in the
[illegible] steadily weak
[illegible] sales. A lead-
[illegible] as active bidder for
[illegible] brought about the
[illegible] to 3 1-4 higher
[illegible] off to 31 1-4 and closed
[illegible] 31 1-4@31 3-4. Provisions,
[illegible] weakness early in the
[illegible] by shorts and sev-
[illegible] Local longs were
[illegible] at times, May pork
[illegible] to 7c. Ribs were 5

	Closing.
[illegible]	76¾@77
[illegible]	76¼
[illegible]	76¾@76¾c
[illegible]	[illegible]
[illegible]	46¾
[illegible]	46
[illegible]	46¾@46⅞
[illegible]	[illegible]
[illegible]	31¾
[illegible]	31¾
[illegible]	31¾@31¾c
[illegible]	[illegible]
[illegible]	7.70
[illegible]	7.80
[illegible]	7.87½
[illegible]	7.87½

[illegible] Receipts, Shipments.

[illegible]	28,000	28,000
[illegible]	33,000	144,000
[illegible]	229,000	286,000
[illegible]	257,000	272,000
[illegible]	3,000	11,000
[illegible]	48,000	87,000

[illegible] Cotton Market.
[illegible] TO FRED DORR.]
[illegible]—Cotton was irreg-
[illegible] somewhat stead-
[illegible] days. The op-
[illegible] from last night's
[illegible] caused a rally
[illegible] the low, with
[illegible] the higher
[illegible] which set
[illegible] heavy selling by
[illegible] Spring by a
[illegible] of the early
[illegible] toward the close
[illegible] spot mar-
kets generally quiet and unchanged to ¼c lower. Port receipts, estimated, 27,000; last year, 16,862. Spots, steady, unchanged, at 11.20.

Cotton receipts, shipments, stocks, etc., follow.

Savannah—Receipts, 4176; stocks, 160,901; mids., 10¾; sales, 37.

Houston—Receipts, 9785; shipments, 10,770; stocks, 64,656; mids, 11¼; sales, 212.

Charleston—Receipts, 81; stocks, 12,646; mids., 10¾.

Boston—Receipts, 1291; mids., 11.20.

New Orleans—Receipts, 6218; stocks, 303,097; mids., 10¾; sales, 1100.

Mobile—Receipts, 142; stocks, 22,324; mids., 10¾; sales, 100.

Galveston—Receipts, 5280; stocks, 362,677; mids, 11¼; sales, 1244.

Memphis—Receipts, 4553; shipments, 3649; stocks, 183,132; mids., 10¾; sales, 1200.

Dick Says—Ring shorts are covering some and tone is steady; Mitchell is a buyer this morning.

Following is range of prices today:

	Open.	High.	Low.	Close.
January	10.20	10.33	10.20	10.31
March	[illegible]	9.48	9.37	9.71
April	[illegible]	9.63	9.63	9.63
May	9.60	9.75	9.53	9.64
June	[illegible]	9.78	9.61	9.67
July	9.67	9.85	9.65	9.69
August	9.71	9.86	9.70	9.83
September	[illegible]	9.80	9.73	9.78
October	9.95	10.00	9.95	9.95
November	[illegible]	[illegible]	[illegible]	9.96
December	10.04	10.15	10.02	10.02

California Dried Fruits.

NEW YORK, March 14.—The market for evaporated apples is easier, owing to the lower offerings of prime. Fancy are quoted at 8¾@9; choice, 8@8½; and prime, 6¾. Prunes are somewhat unsettled by freer offerings from second hands, who seem to be desirous of clearing supplies of intermediate grades. Quotations range from 3 to 12 for California fruit and from 5½ to 10 for Oregon. Apricots are firm, and it is reported that offerings for prompt shipment are being withdrawn. Choice are quoted at 13c; extra choice, 18½@19, and fancy at 19@20. Peaches are unchanged with choice quoted at 11@12; extra choice, 12½@13; fancy, 13¾@14¾, and extra fancy, 15@15. Raisins are firm; loose muscatels are quoted at 6 @8; seeded raisins, 7¾@11; and London layers, 1.35@1.45.

Chicago Live-Stock Market.

CHICAGO, March 14.—Cattle: Receipts, 3500; market strong to 10c higher. Beeves, 4.25@6.85; cows and heifers, 1.85@5.25; stockers and feeders, 2.75@5.00; calves, 4.00@7.25. Hogs: Receipts, 20,000; market, shade higher. Mixed and butchers, 6.65@6.97½; good heavy, 6.55@6.95½; rough heavy, 6.55@6.80; light, 6.65@6.97½; pigs, 6.00@6.70. Sheep: Receipts, 12,000; strong. Sheep, 5.50@6.00; lambs, 4.50@8.00.

New York Coffee Market.

NEW YORK, March 14.—Coffee futures closed steady, net unchanged to 10 points lower. Sales were reported of 11,750 bags, including March, 6.65@6.80; May, 6.10; July, 5.90@6.00; September, 5.90@6.00 and December, 5.85@6.00. Spot coffee steady; No. 7, Rio, 7¾; Santos, No. 4, 8¾; mild coffee, steady; Cordova, 9@12¾.

Chicago Closing Figures.

CHICAGO, March 14.—Close: Wheat: May, 78 7-8@77; July, 78 1-8. Corn: May, 46 1-4; July, 46. Oats: May, 40 3-4@40 7-8; July, 38 7-8. Rye: Cash, 67@68. Barley: Cash, 69@74. Flax, clover and timothy, nil.

Dairy Market.

CHICAGO, March 14.—On the Produce Exchange today the butter market was steady; creameries, 22@29; dairies, 20@27. Eggs firm; at mark, cases included, 15½; firsts, 16; prime firsts, 16½. Cheese steady, 14½@16¼.

St. Louis Wool Market.

ST. LOUIS, March 14.—Wool: Steady Territory and Western mediums, 24@28; fine medium, 18@22; fine, 14@17.

New York Spot Cotton.

NEW YORK, March 14.—Cotton: Spot closed quiet. Middling uplands, 11.30; middling gulf, 11.45.

Tacoma Wheat Market.

TACOMA (Wash.) March 14.—Wheat, le higher. Blue stem, 72@74; club, 71@72; red, 69@70.

Liverpool Grain.

LIVERPOOL, March 14.—Close: Wheat: May, 6s, 5½d; July, 6s, 3 1-8d.

Oil Transactions.

OIL CITY (Pa.) March 14.—Credit balances, 1.75.

NEVADA STOCKS.
SAN FRANCISCO LIST.

(Exclusive service to the TIMES by the Los Angeles Stock Brokerage Company, ground floor Citizens' National Bank Building. Quotations are guaranteed by the Western Union Telegraph Company.)

SAN FRANCISCO, March 14.—The mining market was weak and inactive today. The exchange at Goldfield opened this morning, also the stores and saloons, but as yet the miners have not settled their difficulties, each faction holding meetings today without results. Goldfield Consolidated was traded thus the amount of 2050 shares on the opening, closing weak at $2.09 bid.

Red Top Extension, St. Ives, Combination Fraction and Daisy all closed weak. Jim Butler in the Tonopah sold as low as .92. There was little doing in the Bullfrogs or Manhattans. In spite of adverse conditions the market has a healthy tone. Following are the closing quotations on the San Francisco Stock and Exchange Board, together with the regular call sales:

Comstocks—	Bid.	Asked.	*Sales.
Ophir	$2.45	$2.55	100
Mexican	.76	.77	800
Con. Cal. & Va.	.85	.86	300
Savage	.77	.80	.....
Belcher	.60	.61	200
Tonopah District—			
Montana	3.15	.....	600
Tonopah Extension	3.05	3.10	1,000
MacNamara	.48	.52	1,100
Midway	1.75	1.77½	500
Belmont	[illegible]	5.00	2,000
North Star	.26	.28	.....
Ohio Tonopah	.05	.06	.....
West End	.....	1.30	.....
Rescue	.....	.18	.....
Golden Anchor	.22	.29	.....
Jim Butler	.92	.93	1,300
Cash Boy	.09	.10	.....
Great Western	.64	.65	.....
Sandstorm	.55	.56	.....
West Tonopah	.....	.25	.....
Tonopah Mining	16.00	.....	.....
Goldfield District—			
Red Top	.....	4.00	300
Mohawk	.....	17.25	.....
Columbia Mountain	.34	.35	200
Jumbo	.....	4.10	.....
Jumbo Extension	.....	1.92½	500
Vernal	.17	.21	.....
Goldfield Mining	1.50	1.55	700
Kendall	.20	.....	.....
Booth	.72	.81	.....
Blue Bull	.40	.41	4,500
Adams	.17	.18	1,500
Silver Pick	1.17½	1.20	1,700
May Queen	.....	.22	.....
Black Butte Ex.	.11	.12	1,000
Dixie	.10	.12	.....
St. Ives	1.35	1.40	.....
Conqueror	.20	.22	2,000
Lone Star	.25	.26	7,600
Nevada Goldfield	.55	.67	.....
Atlanta	.65	.68	1,500
Great Bend	.36	.38	3,000
Lucania	1.40	.....	.....
Goldfield Daisy	2.00	2.07½	1,800
Diamondfield Con.	.37	.33	4,500
Goldfield Con. M. Co.	8.00	8.25	2,600
Goldfield Kewanas	1.37½	1.40	4,300
Frances Mohawk	1.05	.....	.....
Daisy Extension	.05	.06	.....
Combination Fraction	4.15	4.20	.....
Milltown Fraction	.08	.09	5,000
Great Bend Annex	.19	.22	.....
Great Bend Extension	.20	.22	1,000
Red Top Extension	.45	.47	7,500
Empire	.12	.15	.....
Oro	.39	.41	3,200
Diamondfield Triangle	.17	.19	1,000
Mohawk Extension	.23	.24	1,500
Treasure	.12	.15	.....
Goldfield Horshead	.06	.08	.....
Mohawk Junior	.08	.09	.....
Columbia Mt. Ex.	.05	.07	2,000
Potlatch	.....	.91	.....
Lou Dillon	.17	.18	1,000
Bullfrog District—			
Steinway	.15	.....	.....
Original Bullfrog	.17	.18	.....
Lice Harris	.08	.04	2,500
Bullfrog Mining	.23	.24	2,000
Montgomery Mt.	.35	.....	1,000
Bullfrog Nat'l Bank	.37	.38	1,000
Amethyst	.42	.43	.....
Gold Bar	1.10	.....	2,100
Homestake Con.	1.70	1.72½	.....
Bullfrog Daisy	.30	.35	.....
Hanna Hooligan	.60	.....	.....
Bonnie Clare	.40	.42	.....
Tramp Con.	1.00	1.05	300
Montana Bullfrog	.07	.08	.....
Shoshone Nat'l Bank	.04	.04	.....
Yankee Girl	.09	.10	.....
Golden Scepter	.23	.26	.....
Mayflower Con.	.40	.....	.....
Manhattan District—			
Man. Con. G. M. Co.	.....	.70	.....
Manhattan Mining	.11	.12	1,000
Sevier Humphrey	.06	.07	1,000
Manhattan Dexter	.23	.24	1,000
Little Joe	.62	.64	.....
Mustang	.19	.21	1,000
Brougham	.13	.14	2,000
Little Gray	.....	.42	.....
Manhattan Pinenut	.17	.18	500
Jumpine Jack	.....	.05	.....
Manhattan Com.	.05	.06	.....
Straw Dog	.21	.....	.....
Other Districts—			
Ely Gibraltar	.....	.30	.....
Johnson Consolidated	.16	.19	.....
Nevada Hills	.....	2.80	.....
Round Mountain	.....	1.00	.....

*Regular call sales.

SAN FRANCISCO MARKETS.
FRUIT, GRAIN AND PRODUCE.
[BY THE ASSOCIATED PRESS—P.M.]

SAN FRANCISCO, March 13.—Fruits—Fancy apples, 2.00; common, 1.00.

Berries—Cranberries, 8.50@6.00.

Oranges—Navels, 1.00@3.00.

Mexican limes, 2.50@6.00.

Lemons—Common California, 1.75; fancy, 4.00.

Tropical fruits—Bananas, 1.00@2.50; pineapples, 2.00@5.00.

Beans—Pink, 1.90@2.25; Lima, 4.30@4.50; small white, 2.85@2.95; large white, 2.00@2.35.

Potatoes—Early Rose, 1.60@1.75; Oregon Burbanks, 1.45@1.90; Merced sweets, 4.00@4.50.

Onions—Fancy, 1.00; common, .60.

Various—Green peas, 50@12½; green peppers, 25; asparagus, 40@; rhubarb, $2@1.75; garlic, 20@; cucumbers, 1.25@1.75; Mexican tomatoes, 1.50@1.60; mushrooms, 30@.

Butter—Fancy creamery, 23½; seconds, 30; fancy dairy, 22½; seconds, 20@.

Cheese—Eastern, 17½; Young America, 18½@ 18½; western, 15.

Eggs—Ranch, 22; store, 18½@20.

Poultry—Roosters, old, 4.50@5.00; roosters, young, 7.50@8.00; broilers, small, 4.50@5.50; broilers, large, 5.50@6.50; fryers, 4.50@7.50; hens, 5.50@6.00; ducks, old, 5.00@6.00; ducks, young, 6.00@8.00; geese, 1.00@1.50; pigeons, old, 1.25@1.50; pigeons, young, 2.00@2.50.

Flour—Family extras, 4.85@5.30; bakers' extras, 4.55@4.75; Oregon and Washington, 5.00@ 5.25.

Wheat—Shipping, 1.30@1.35; milling, 1.40@ 1.47½.

Barley—Feed, 1.15@1.18¾; brewing, 1.17½@ 1.20; Chevalier, 1.32.

Oats—Red, 1.30@1.75; white, 1.52@1.65; black, 1.45@2.25.

Millstuffs—Middlings, 17.00@20.00; mixed feed, 23.00@25.00; rolled barley, 24.00@25.00; oatmeal, 4.10; oat groats, 4.20; rolled oats, 6.00@7.25.

Hay—Wheat, 10.00@12.50; wheat and oat, 10.00 @15.50; oat, wild, 8.50@12.50; oat, tame, 10.00@ 13.50; alfalfa, 8.00@11.00; straw, 40@70.

Receipts—Flour, 10,900; wheat, 4120; barley, 4827; oats, 7400; beans, 465; corn, 275; potatoes, 770; onions, 310; bran, 1000; middlings, 245; hay, 322; hides, 613; wine, 22,000.

Caliboard Sales.

SAN FRANCISCO, March 14.—Wheat: Quiet but steady. December, 1.40 asked; cash, 1.35. Barley: Quiet but steady. May, 1.18 3-4; December, 1.11 3-8; cash, 1.11 3-4. Corn: Quiet, large yellow, 1.30@1.35.

Drafts and Silver.

SAN FRANCISCO, March 14.—Silver bars, 67⅞; Mexican dollars, 52⅝; drafts, sight, 12½; drafts, telegraph, 20.

QUOTATIONS ON OIL STOCKS.
SAN FRANCISCO LIST.

[BY PRIVATE WIRE TO FRED DORR & CO.]

SAN FRANCISCO, March 14.—Following are the closing quotations on the San Francisco Oil Exchange:

Associated Oil certificate, 43@44; Carlton, 7.50; Chicago Crude (old,) 35 bid; Chicago Crude, (new,) 8 bid; Claremont, 105@0; Fulton, 1.00@2.00; Home, 23 bid; Independence, 22 asked; Junction, 17 bid; Kern, (new,) 10@13; Linda Vista, 12 bid; McKittrick, 16 bid; Monarch of Arizona, 15 bid; Occidental of West Virginia, 3 bid; Piedmont, 12 bid; Pittsburgh, 5 asked; S. F. and McK., 1.50 bid; Sterling, 1.97½ asked; West Shore, 2.50 bid; Wolverine, 40 bid; Sunset Monarch, 19 bid. Sales—Monarch, 500 at 16; Occidental, 1000 sold at 5.

REAL ESTATE RECORD.
RECENT TRANSFERS.

THURSDAY, MARCH 14, 1907.

Clara Cattern to F A Ridder, lots 10, 11, 12, Newton trt sub of Ex Mission de San Fernando, $400.

Emma Snavely to Elizabeth F Humphrey, lots 12 and 13, blk C of Obodora, $10.

L A Invest Co to Levi M Horton, lot 23, blk A of Park Place, $18.

Martha A Costello to Ida Hancock, portion of lot 7, sub-div portion of Rancho Sta Brea, $10.

Jennie C Gould exrx to Ellen Barclay, lots 21, 22, 23, 24, San Fernando, $200.

Emma I Fullerton to F B Horgan, lot 17, McCartneys Main st trt, $10.

Home Real Estate Co to California Granite & Mfg Co, lot A of Dayton ave Home trt add; lots 14 and 15 and 5, Dayton Ave Home trt, $10.

W C De Chevieux to A S Beldin, part sec 22 T 1 N R 9 W, $10.

F E Palmer to C H Binford, lot 18, blk 214, Inglewood, $10.

Louise V Stein to May M Leach, lot 7, blk 33, Charles Victor Hall trt, $10.

J A Jaynes to J D Watts, lot 35, Normandie ave trt, $10.

G I Matson to Arthur Gritz, lot 8, blk A of Matson trt, $10.

Fred Schaefer to A H Busch, lot 9 of sub of part of estate of Ynuario Avila decd, $10.

W S Windham to Jennette Fensky, lot 2, F E Crowell trt, $10.

Freeman Mcg Kelley to Arthur Harris, lot 3, blk G of Glessells sub of lots 7, etc, blk 33, H S, $1800.

G F Thompson to G C Sanderson, lot 41, Vernon ave trt, $10.

Annie L Schallenbach to Bertha Kirchhoff, part lot 3, blk G, Mott trt, $10.

B F Orr to Mary J Dibble, lot 7, blk 2, Golden Bay trt, $10.

Ione McChhan to M L Carter, lot 5, blk 7, West Adams Heights trt, $10.

William Stewardson to N A Johnson, part of lots 24 and 25, Parcels sub of John M. Thomas trt, $10.

Louis Metzger to C L Seals, lot 17, blk 21, Elec Ry Hstd trt Assn, $10.

May L Perry to L W Wolcott, lot 80, Robert Marsh & Cos Country Club Terrace trt, $10.

L W Wolcott, to May L Perry, lot 1, Ahern Block, $10.

Lila B Wing to E R Brainerd, lot 2, Wing tract, $10.

Hattie L Metzler to Charlotte Rogers, lots 13 and 14, block 49, Lordsburg, $10.

Henry Harrison to C G Huntington, lot 114, C A Smiths Third addition, $10.

Edna E Harter to Joseph Engert, lot 7, Bassett, Smith & Woodruffs resubdivision of lots 3, 10, 11, 12, Bushes tract, $10.

F G Havens to Frances H Randall, portion of section 7, township 1 south, range 13 west, $10.

Therese Von Breton to The Coca Cola Co, lot 5, Corbins subdivision of Santa Cruz tract, $10.

Walter Lindley to Reginald H Morgan, Jr, lot 1, Cottage tract, $10.

J T Hood to Louis Stair, lot 16, block F, of Menlo Park subdivision No 1, $10.

G J Webster to C A Cooch, lot 17, of Masters subdivision of City of Pasadena, $10.

C A Cooch to G J Webster, portion of block L of subdivision of lands belonging to J H Painter and B F Ball, $10.

Edward F Wehrle to P C H Pahl, lot 26, Jackins tract, $10.

Sarah M Field to Edith B Simpson, northeast 1-4 of lot 7, block 31, E S Fields Occidental Heights tract, $10.

William Holmes to Fannie W Holmes, all lot 9 and part lot 11, block 3, Crescent Bay tract, $10.

Fannie W Holmes to J H Carpenter, all lot 9 and part lot 11, block 3, Crescent Bay tract, $10.

A F Tougart to J C Moore, lot 5, E M Funks subdivision of Valenzuela tract, $10.

R H Gaud to Georgiana G Williams, part lot 12, Locke Haven, $10.

R A Silverthorn to Jesse A Hartman, lot 19, block A, Martin tract, $10.

B H Cass to William Selbe, lot 26 and part lot 25, Ellendale Place; lot 26½ and part lot 25½, Bowkers addition to Ellendale Place, $10.

Santa Monica Commercial Co to David A Ritchey, lot 5 and part lot 7, block 16, Erkenbrecher Syndicate Santa Monica tract, $10.

Maud A Bond to Bertha Barnes, lot 2, block H, North Park tract, $10.

H E Herman to W H Flood, lot 7, Strong & Dickinsons Main street and Moneta avenue tract, $10.

J W Roberts to J I Clements, lot 15, block 2, Short Line Beach subdivision No 1, $10.

John W Roberts to same, lot 24, block 2, same subdivision, $10.

J I Clements to J W Roberts, undivided ½ interest in lots 1 to 10 inclusive, Klondike Villa tract, $10.

R L Sherwood to A W Boerstler, lot 18, of block C, Bowen & Chamberlains Main and Pimento street tract, $10.

Diamond Realty Company to J H Scott, lot 142, Mortimer's East Hollywood View tract, $10.

R H Morgan, Jr, to Hattie B Vance, lot 23, block 3, F B Wilde's subdivision of Coronel tract, $10.

Hattie B Vance to C S Huff, lot 23, block 3, F B Wilde's subdivision of part of Coronel tract, $10.

W G McCarty to A J Schenker, lot 39, Bowen & Chamberlain's Main and Figueroa Street tract, No 2, $10.

J G Baird to C J Bergquist, lots 1, 2, 3, 4, block 107, of Pasadena Villa tract, $10.

Annie Jewett to Louise C Taylor, lot 4, block 41, of Pacific Farms, $10.

Minnie Hockenyos to Louise C Taylor, lot 23, same tract, $10.

C G Hobangh to William Duvall, lots 3, 4, 5, block 8, Nadeau Park Villa tract, $10.

Jennie C Merrill to J G Cherry, part farm lot 97, Alamitos tract, $10.

George Nibel to Jennie M Byrne, lot 91, of Carroll tract, $10.

Augustus White to W G Beers, lot 12, block 2, of Demorest tract, $10.

E F Bozardus to Mrs C A Wilson, lots 8 and 11, Idlewild tract, $10.

G O Renner to same, lots 4 and 10, same tract, $10.

C A Weaver to Evah M Siemons, part lots 10 and 9, block X, Glendora tract, $10.

M W Young to Frank Zimmerman, lot 5, block U, Monrovia, $10.

Sarah C Graham to same, lot 18, Hosmer's subdivision, $10.

Jesse L Sifford to Mrs A G Hunt, lot 18, block CC, Glendora tract, $10.

Henry Stranberg to Mary A Sowers, lot 3, Way's subdivision, $10.

W H Warner to Cora L Warner, lot 10, block 1, D W Shelhamer's subdivision, $10.

W H Warner to Luna M Warner, lot 21, block A, C E Tebbetts tract, $10.

J F Scarles to C E Binford, lots 22 and 23, Woodward tract, $10.

D E Wellcome to E R Maxwell, lot 21, block 15, Hermosa Beach, $10.

Title Guarantee and Trust Company to E T Cox, lot 16, block 1, Borthick tract, $10.

J W Irwin to The Bank of Southern California, lots 34 to 38, inclusive, 42 to 51, inclusive, Bimini tract, $10.

Newman Easick to La Vancha M Russell, lot 4, block 5, Del Rey Beach $10.

C B Franklin to W W Lee, lots 31 and 32, block C, Temple at Villa tract, $10.

Mrs Annie Lohrer to Marc M Synnk, lot 1, block 1, Amer Col tract, $10.

A T Covell to C G Wilcox, lots 1 and 2, block 20, of sub of Villa lots 19 and 20, Amer Col tract, $10.

J H Keeper to M L Porterfield, und ½ int in part lots 17 and 19, block 90, Long Beach, $10.

Ida M Brown to H W McDowell, lot 15, Covert tract, $10.

R B Rogers to J H Garrison, lots 20 and 21, block M, Glendora, $2800.

Louise A Johnson to J A Johnson, part lot 8, block 4, C C Johnsons add to Claremont, $10.

O O Mathias to Phillip Haas, blocks 41 42 40 and 39 and part blocks 23 and 34, Le Mars add to Alosta, $1000.

Ella S Hanson to W C Crowell, part of Gwynn tract in Rancho San Pasquel, $10.

E Hinman to Lettie C Sugg, lots 103 and 104, College ave add to Claremont, $10.

Same to G F Colson, lots 97 and 98, same, $1.

L D Loomis to G S Prime, lots 3 4 5 and 6, block 3, Westgate, $10.

Ellen F Thompson to Mrs Jennie Coleman, prop not in L A Co, $10.

Semi Tropic Spiritualist Asst to Lizzie M Cornish, lot 10, block 1 of Semi Spiritualist Assn tract, $10.

D W Gault to Jeannette Sage, lot 13, South Park ave Home tract, $10.

Lulu E Chapin to H C Hopkins, lot 1 replat of portion of Oaks tract, $10.

E K Brainerd to same, same as above, $10.

Louis Richbart to J A Graves, part lot 8 and lot 9, block A, Shafer tract, $1.

S W Stockton to Alexander Shishmanian, part lot 9 of Joseph Hyans sub of part lot 4, block 39 H S, $10.

S A Bennett to Mary M Green, lots 14 and 15, block 115, Long Beach, $10.

Sterling Inv Co of Pasadena to A L Horton, lot 41 of Garfield Hgts tract, $10.

L E Hotchkiss to E A Bovee, and ½ int in lots 2 4 5 6, Orange ave tract No 1, Monrovia, $10.

J E Counts to Rosalie Scherff, lot 8, Bennetts add to Mira Mar tract, $10.

J W Cole to D W Gault, lot 150, Sou Park ave Home tr No 2, $10.

Caroline S Gurhardy to Josiah Gilliland, lot 5, blk B of Fitzaskerly Elysian Hgts trt, $10.

W W Keare to Susan R Weare, lots 25 and 26, blk 36, Elec Ry Hstd Assn trt, $1.

D B Lyons to Fannie P Force, lot 6, blk 7, of Huntington Court, $10.

McCarthy Co to Mary A Park, lots 32 and 33, blk 3 of McCarthy Cos Florence ave Hgts trt, $10.

H M Corlette to Minnie Wingart, lot 30, blk B of Corlette trt, $10.

Same to Grace I Wingart, lot 1, blk 18, Corlette trt, $10.

Same to Frank J Wingart, lots 2, 3, 28, 29, blk B, same trt, $10.

Rosalie I Le Boutillier to Tony Dombroski, lot 9, blk 5, New Vernon trt, $10.

L D Toogood to Eugene Blanchard, part lot 25 of Buchanan & O'Neas sub, $10.

Martha A Hall to K W Lattin, lot 23, Winsor trt, $10.

Benson Inv Co to Laura B Dorsey, lots 1 to 7, blk 13, Pasadena Hgts trt, $10.

Same to Maria S Bigelow, lot 9, blk 14, Pasadena Hgts trt, $10.

O W Evans to O L McAllister, lot 26 of Harry L Bennetts Figueroa Place trt, $10.

A N Rogers to Mary W Rogers, lots 9 and 11, blk A, Hoss trt, $10.

O W Lemar to John Seelinger, lot 26, blk 62, H T Hazards East Side add, $10.

Fannie M Glassell to E L Allen, lot 2, blk 2, Golden Bay trt, $10.

L C Brand to H W Crane, lot 19, blk 15 of Glendale Blvd trt, $10.

D B Moyer to Francis Darlington, lot 32, blk L, Knob Hill trt, $10.

G H Barker to Rudolph Schiffmann, lot 1, California Terrace, $10.

S S Coleman to W Q Custer, lot 11 and part lot 12, blk 16, Covina, $2250.

J L Matthews to W Q Custer, part lots 12 and 13, blk 10, Corina, $10.

J F Brown to Amer Sav Bank, lots 82 to 88 inc, 88½, 89, 89½, 90, 90½, 91, 91½, 92½, 93, 93½, 94, 94½, 95 to 105 inc, Bowens Pleasant View Terrace, $10.

W A Gos to American Savings Bank, lots 1, 1½, 2, 2½, 3, 3½, 4, 4½, 5, 5½, 6, 6½, 7 to 66, inclusive, 66½, 67 to 81, inclusive, 104 to 171, inclusive, and lot A, of same; bill lots 3 and 4, and portion of bill lot 7, Hunter Highland View tract, $10.

Ralph Rogers Company to J F Hubbard, lots 7 and 3, Ralph Rogers subdivision of lots 15, 16, 17 and 18, block 38, Garvanza tract, $100.

Same to Ollie Demler, lot 36, block J, Parmel

Hamburger's Hamburger's Hamburger's Hamburger's Hamburger's Hamburger's Hamburger's (WHAT OTHERS ADVERTISE, WE SELL FOR LESS.) Hamburger's Hamburger's Hamburger's Hamburger's Hamburger's Hamburger's

Swiss Ribbed Vests Worth to 50c at 29c

Are the low-neck sleeveless style, and have tape finished, crocheted, and lace trimmed yokes;, pants to match are knee length and lace trimmed; also a few low neck sleeveless shaped vests in the assortment with tape finished yokes and straps; not a garment in the lot worth less than 50c.

12½c FOR SWISS RIBBED VESTS WORTH TO 20c

Are the low neck sleeveless styles and come in light blue, light pink and white; have tape and self finished yokes and straps; also a few low neck style with short sleeves in white only; are odd lines and include 20c values.

12½c FOR CHILDREN'S HOSE WORTH 25c

Are full fashioned and have double knees, soles, heels and toes; are very elastic, French ribbed Maco; absolutely fast black; also a few tan hose, same as above; others are heavy corduroy ribbed for the boys, in black; worth to 25c.

35c FOR WOMEN'S LISLE HOSE WORTH 50c

Either lisle or gauze hose in plain black, also lace allovers and lace ankle styles in assorted designs; included in the assortment are Maco hose with white feet; all have high spliced heels and toes and double soles; Hermsdorf dyed; very elastic tops; specially priced for Friday at 3 pairs for $1.00.

Hamburger's — SAFEST PLACE TO TRADE

Ormsby's Nasal Douche Tablets

The most wonderful of all remedies. Positively cures catarrh, hay fever and cold in the head.

We have a demonstration at our drug department of this WONDERFUL CURE. You are invited to read a few of the testimonials selected from the HUNDREDS Mr. Ormsby has received from the users of the tablets. Enough tablets to give twenty-five treatments, together with a GLASS NASAL DOUCHE, can be obtained at our drug department for One Dollar. Remember, it not only gives immediate relief, but positively cures.

Jewelry : Leather Goods

59c FOR ALARM CLOCKS WORTH $1.00

Are good reliable timepieces with the "stoppit" alarm adjustment; guaranteed to keep the best of time, or can be returned at any time if not satisfactory.

79c FOR WATCHES WORTH $1

Are the regular $1.00 watches in gun metal or nickel finished cases; suitable for men or boys; a good timepiece and bears the name of the house as a guarantee.

49c FOR SOLID GOLD BABY RINGS WORTH $1.00

Are in sizes for babies and small children, in signet styles or set with many pretty stones; are all the regular $1.00 rings; specially priced for Friday only.

25c FOR "TEDDY BEAR" HAT PINS WORTH 49c

The latest novelty in hat pins; are in French enamel with very pretty coloring; don't fail to get one of these Friday, at almost half price.

98c FOR SHOPPING BAGS WORTH $1.50

An entirely new lot of shopping bags, in different styles from which to choose; russ and Seal grain leathers; black, with two or three separate compartments.

FANCY WHITE KID BELTS WORTH 45c AT **25**

Are the latest styles and made of an excellent soft kid, finished with pretty gold gilt buckles; complete range of sizes.

Fifth Day Sale John Goodwin Co. Stock

The fifth day of this big sale will present some very unusual values—especially so in laces and dressmakers' findings. There, in all probability, will not be another such money-saving opportunity for a long while as this great sale—and while a great deal of the space in this ad. is devoted to merchandise from our regular stock, we are still featuring the beautiful, lustrous Silks, dainty Laces and handsome Lace Robes at prices that are positively less than wholesale cost.

Waist Patterns : Lace Robes : Ribbons Veils : Neckwear : Laces

EMBROIDERED WAIST PATTERNS WORTH $3.50 AT **$1.98**

The materials of which these waist patterns are made are fine French batistes and linens; are very daintily embroidered in floral designs and embossed effects; are in white only, and specially priced for Friday surprise sale at.....

$7.50 FOR EMBROIDERED ROBES WORTH $15.00.

Are of batiste, India linon and sheer Swiss, semi-made; circular skirt, some hand embroidered designs, others panel effects with shirred flounces; many lace trimmed also in the lot.

39c FOR CHIFFON WORTH 75c

Beautiful silk material, fine and sheer in black, white and ivory; 42 to 46 inches wide; perfect weave and worth 75c.

10c FOR RIBBONS WORTH 25c.

Fancy painted Dresden and Persian ribbons in plain and pastel colorings, also black and white taffeta; widths to No. 100.

25c FOR NECKWEAR WORTH TO $1.00.

Lace and chiffon collars, fibre silk braid stocks, silk and embroidered turnovers and many hand-made effects of lace and braid.

25c FOR VEILS WORTH TO 75c.

Included are also scarfs, lengths from 1½ to 3 yards; all wanted colors in gauze, chiffon and fancy mesh; hemstitched, many with dots of chenille or velvet in single or clusters.

19c FOR BOX RUCHING WORTH 50c.

Each box has six lengths in assorted colors; are of chiffon or liberty silk; fan, coil and new shapes.

Splendid Lace Remnants at 1/2

A great big assortment of splendid lace remnants from the sale of the Goodwin stock; there are short lengths of lace, insertion, galloons and bands, including cluny bands, dainty gauze, Venice and Val. laces; hundreds of them ranging from ½ to 3 yards in each piece and in widths to five inches.

50c FOR DOZEN YARDS VAL. LACES WORTH $1.00.

Either French or German laces and bands, many new patterns; some wide as two inches; are in either matched sets or separate patterns.

10c FOR LACES WORTH TO 35c.

Platte and Normandy Val. laces and insertions; cluny bands and edges in choice new patterns; are in widths to six inches; a number of them in matched sets of white, ecru and cream.

Notion Surprises

From the Goodwin Stock

1c For package good wire hair pins; straight or crimped; all sizes; worth 2 cents.

2c For yard velvet or corduroy skirt binding; dark colors, worth 7c.

1c For spool Hemminway & Sons' pure dye, all silk buttonhole twist, worth 2½ cents.

5c For misses' and children's hose supporters, black, white or colors; worth to 20c.

5c For nainsook or rubber lined dress shields; all sizes; worth 20c.

10c For 6 spools best quality 8-cord darning cotton, all staple colors.

15c For women's and misses' hose supporters, frilled elastic; all colors, worth 25c.

50c For women's hose supporters; belt or side-strap style; silk web, worth to $1.00.

25c For silk, stockinette or nainsook dress shields, all sizes, worth to 50 cents.

15c For full dress nainsook or silk dress shields, worth 25c.

For Remnants of Silk Worth to $1.25

39c 10,000 yards of splendid silk remnants left from the "Goodwin" stock; there are from 3 to 18 yards in each piece; complete range of all colors and include peau de cygnes, messalines, liberites, plain and changeable taffetas, and louisines of all kinds; fancy silks, foulards and pongees, the widths are from 19 to 27 inches and there's enough in the shortest pieces for a waist pattern, while most of them have sufficient for a full dress or drop skirts; are perfect in weave and if sold off the full bolt would cost you from 85c to $1.25 the yard.

39c FOR WHITE TAFFETA SILK WORTH 65c.

Only 800 yards in the lot; a 19-inch taffeta with a soft finish and free from dressing; will not split or cut and will give the best of service; is a pure white and specially priced for Friday.

79c FOR WHITE SILKS WORTH TO $1.25.

Are in two widths, 20 and 24 inches wide, and are good, dependable silks; come in cream, ivory and white; included are messalines, satins, peau de cygnes and liberty satins; pretty for evening gowns and waists; are all Swiss silks and sell regularly at $1.00 and $1.25.

49c PLAIN AND FANCY SILKS WORTH TO $1.25.

Are all full bolt and in a 20-inch width; new weaves, including peau de cygnes and heavy rustling taffeta; 70 different shades in the lot; figured, checked and stripe taffeta, others in beautiful color combinations and also a splendid lot of black taffeta; made of the purest silks and worth regularly to $1.25.

50c PURE SILK TWILLED FOULARDS WORTH $1.00.

1000 yards, are new and very popular for spring wear; all the best colors; the patterns are coin spots and polka dot designs; strictly pure silk and 24 inches wide; positively the best standard quality foulards made.

$1.09 FOR YARD WIDE BLACK TAFFETA WORTH $1.39.

There are just ten pieces of this fine rustling taffeta left from the "Goodwin" stock; has a soft brilliant finish and is one of the best standard $1.39 silks made; has a pleasing rustle and is free from dressing; full yard wide and will give the best of service for suits an coats.

68c ROUGH PONGEE AND FIGURED SILKS WORTH FROM $1.00 TO $1.50.

About 2000 yards in the lot; complete color assortments; pongees are the rough weave and very popular; other silks are in plain colors with open work figures in fancy stitch effect and are just new this season; are strictly pure silk and worth to $1.50.

For Wash Goods Remnants at 1/2 Price

Naturally after the big sale of the Goodwin wash goods there is an accumulation of hundreds of short pieces; there is almost every imaginable color, color combination and pattern in this big assortment which we have specially priced for Friday surprise; included you will find plain and fancy gauze, mousseline de sole, pretty soft silky mulls, dainty organdies, French batistes, pongees, madras, ginghams, percales, prints, flannelettes and many others; priced for the one day at just half the regular values.

Friday Millinery "Surprises"

The biggest surprise about our millinery is not only the exclusiveness of style and superior quality for the named, but also the delightful variety of designs and color combinations from which to choose.

$2.50 FOR SUIT HATS WORTH $5.00 AND $6.50

100 pretty suit and chic suit hats and not one worth less than $5.00, and most are regular $6.50 values; styles are for both women and misses; some of fine chip braids in large and small shapes; others hand-made of pyroxaline braids; also of pressed straw in assorted colors; stylishly trimmed with wings, quills, ribbons, or flowers. Friday only while they last.

$5.00 FOR SUIT HATS WORTH $8.50

A large assortment of smart suit hats; over 100 in the lot; are all new colors and styles, including hats of hand-made Pryoxaliene braid; also new French sailors or "Air Ship" shapes, with wings and velvet ribbon; chip, Milan or fancy satin braids in the new pressed shapes; trimmed with wings or quills and ribbon; any wanted color and black; not one worth less than $8.50.

$2.95 FOR UNTRIMMED HATS WORTH $3.95.

Are the newest shapes for both dress and suit wear; the finest French chip braids in black, and also the light new colors; also small shapes in the latest blocks.

$1.50 FOR READY TO WEAR HATS WORTH $2.50

Styles suitable for both women and misses; are of satin chip braids in new white or fancy colors, also plaids trimmed with ribbon rosettes, silk cord and quills; are in the hood turbans and larger shapes, also sailors.

$1.00 FOR CHILDREN'S HATS WORTH

The styles are both for infants and children; are splendid school hats of fancy colored or natural straw; pretty roll brim and shapes, with silk ribbon and streamers.

Today's Shoe 'Surprises'

WOMEN'S SHOES AND OXFORDS WORTH $3.00 AND $3.50 AT **$1.95**

The shoes are made of an excellent quality vici kid, patent kid, and patent colt leathers; are snappy, up-to-date lasts; have hand-turned or welted soles, and are in lace, button and Blucher styles; also included are some of the new College boots; the oxfords are of brown or tan kid and calf skin; also Gibson and Corinne ties; are stylish shapes, and mostly in small sizes.

$1.19 FOR OXFORDS OR SLIPPERS WORTH $2.50

Are of fine vici or patent kid; have turned or extension soles, spring or low heels; especially suitable for children, misses or young women; sizes are 3½ to 11, 11½ to 2, and 2½ to 4.

$1.65 FOR GIRLS' SHOES WORTH $2.00

Are of a splendid durable vici kid or box calf, and come in lace style; are shapely lasts, good weight extension soles, and in sizes 11½ to 2; specially priced for Friday.

$2.00 FOR GIRLS' SHOES WORTH TO $2.50

Are of a good quality vici kid leather and in either lace or button style; have welted soles and low heels; comfortable lasts and in sizes 11½ to 2.

$1.65 FOR BOYS' SHOES WORTH TO $2.00

Are made of a splendid wearing box calf leather; have extension soles; are the new shapely lasts that the little fellows like, and in sizes 2½ to 5½.

Books "Surp

25c For the Naughty Mr. Jack and Tom Sherman; child's funny book, Buster Brown books; worth 5c.

50c For Nancy Stair, Cartney Lane's $1.50 editions.

95c For House of a Thousand Candles, Meredith's great story, $1.50 edition.

75c For Miss Billie, beyond in white cloth edition.

$1.65 For Webster's Dictionary, stamped sheepskin; has price.

50c For One Thousand Gems in Prose worth 60c; 100 illustrations.

50c For Bill Nye's History of the United States, by Opper; worth 60c.

$1.75 For Hand-Menally Atlas of the World, ready reference and complete; regular $2.50.

50c For Vashti, by Amelia E. Barr; has sold regularly at $1.50.

19c For Mrs. Goodman's cloth bound, No. 10.

23c For Told in the Dark, by the author of For the King; regular 50c.

$1.25 For Roosevelt's Travels of "Teddy G.," regular $1.50.

50c For American Humorists, 25 pages.

$1.98 For the Boy Scout's Handy Book, cloth bound in French morocco, boy's games, helps and concoctions.

49c For New Testament, French morocco, gilt edges, worth 75c.

1/3 Less For REMNANTS TABLE LINEN ODD NAPKINS AND LINEN PIECES

A special offeing for Friday surprise sale; we have taken all of our short lengths of dependable table linens, together with an accumulation of odd napkins and pretty linen pieces and priced them at just a third less than the regular values; included in the assortment you will find napkins in floral designs, scarfs and covers, and many other useful and pretty linen pieces.

74c FOR BOYS' PANTS WORTH TO $1.00

About 75 pairs of boys' pants in the knee length styles; are all-wool cheviots, tweeds and worsteds in assorted light and dark fancy mixtures; the regular values are $1.00, $1.25 and $1.50. Specially priced for Friday at 74c.

SECOND FLOOR.

Sale Rubber Goo

We guarantee the quality of every piece of rubber goods we sell, at the price you may pay; as a special inducement for supplying your household needs we offer the following for Saturday only:

50c FOR HOT WATER BOTTLES WORTH 98c

These hot water bottles sell in other stores at $1.25; are either 2, 3 or 4 quart size and the rubber is an excellent quality. Specially priced for Saturday.

65c For Fountain syringe; 2 and 3-quart size; are the best quality, worth $1.25.

98c For combination Fountain syringe; is a 2-quart size; the rubber and fittings used are the very best and worth $1.25.

49c Pair for rubber gloves, assorted sizes, the most durable rubber made and worth 98c.

20c For rubber syringe, large assortment of shapes; worth 25c and 35c.

49c For Nasal syringe, the best rubber, worth 75 cents.

$1.98 For Dr. Kelly's douche; specially priced for Friday sale at $1.98.

Bedding "Surprises"

FEATHER PILLOWS WORTH $1.00 AT **75c**

A very special offering for Friday surprise sale of bedding; these pillows weigh 3 pounds each, filled with guaranteed pure odorless feathers; the covering is a fine quality heavy satin ticking; are the regular size, and positively worth $1.00.

$1.00 FOR BED SPREADS WORTH $1.25

A good heavy weight, full double bed size; are in nicely crocheted patterns; soft finished, and free from dressing.

95c FOR COMFORTERS WORTH $1.25

Fine sanitary comforters; the filling is one large sheet of pure sanitary cotton, covered with pretty silkolene and hand tufted with the best woolen yarns.

69c FOR BLANKETS WORTH 85c

Are full 10-4 size; heavy, and are in either white or tan with assorted fancy borders; have long soft nap, and closely woven.

$1.75 FOR BLANKETS WORTH $2.50

Are 11-4 in size; made of an exceptionally good quality cotton, with soft swansdown finish; extra closely woven, and have neat pink and blue borders.

10c TO 50c FOR REMNANTS TAPESTRY WORTH TO $1.50

A big lot of manufactureer's samples, also remnants of fine quality Tapestry; the sizes are from 24 inches square to pieces that measure 50 by 36 inches; are very suitable for sofa cushion covers or fancy upholstered chairs and odd pieces of drapery.

98c FOR ALL-LINEN COLLEGE WAISTS WORTH $3.50

Positively less than what it would cost you to have them made aside from what you would have to pay for the material; are of white all-linen; both long and short-sleeve style, with lacing down front.

$2.49 FOR SILK WAISTS WORTH $4.00

Are made of an excellent quality Japanese silk, very prettily trimmed with embroidery work on front and finished with knife plaiting; are positively $4.00 waists; specially priced for Friday surprise sale.

50c FOR CORSETS AND GIRDLES WORTH TO $1.00

The assortment includes both 75c and $1.00 values; the corsets are the new spring models, made of excellent summer net and coutil, in white, blue and pink, with or without hose supporters; also girdles in all colors.

SECOND FLOOR.

5c FOR SHAKER FLANNEL WORTH TO 15c

Only a few pieces to select at this price, worth 12½c or 15c if sold in the regular way; are in gray and tan; medium weight, and specially priced for Friday surprise sale.

6¼c FOR SATEEN DRESS PRINTS

A very pretty assortment of these staple weaves; have bright lustrous finish; are in neat floral and other dainty dsigns; perfectly fast colors.

8⅓c FOR A. F. C. GINGHAMS WORTH 12½c

Not a substitute, but the genuine A. F. C. ginghams, sold everywhere at 12½c; a wide range of checks and stripes in different colors; positively the best ginghams for wear and laundering there is made.

6¼c FOR 36-INCH SUITING WORTH TO 20c

An odd lot of staple cotton suitings that are worth to 20c a yard; in both plain and small broken checks; are in softer shades of tan and brown.

Suit "Surprises"

$8.95 FOR PRETTY SUITS OF SLIK WORTH $15.

A special offering for Friday's "Surprise" sale; these pretty suits are made of an excellent quality taffeta silk; are dainty waist styles in blue or black; made with short sleeves and button in back; are good $15.00 values.

$14.95 For Spring Wool Suits Worth $20.

A positive saving of $5.00 on a new spring suit; are splendidly tailored and made of pretty mixed materials in all shades; are the pony and eton coat styles; skirts made in all the newest plaited effects; every garment correctly tailored and are positively worth $20.

$5.00 FOR DRESS SKIRTS WORTH $7.50.

The assortment includes 200 and are all on sale at this special price; the materials are the best fabrics; you will find in the lot every wanted plain Panama in blue and black or wanted these skirts are all made in the new plaited

(WHAT OTHERS ADVERTISE, WE SELL FOR LESS.) Hamburger's Hamburger's Hamburger's Hamburger's Hamburger's Hamburger's